

BOSTON COLLEGE

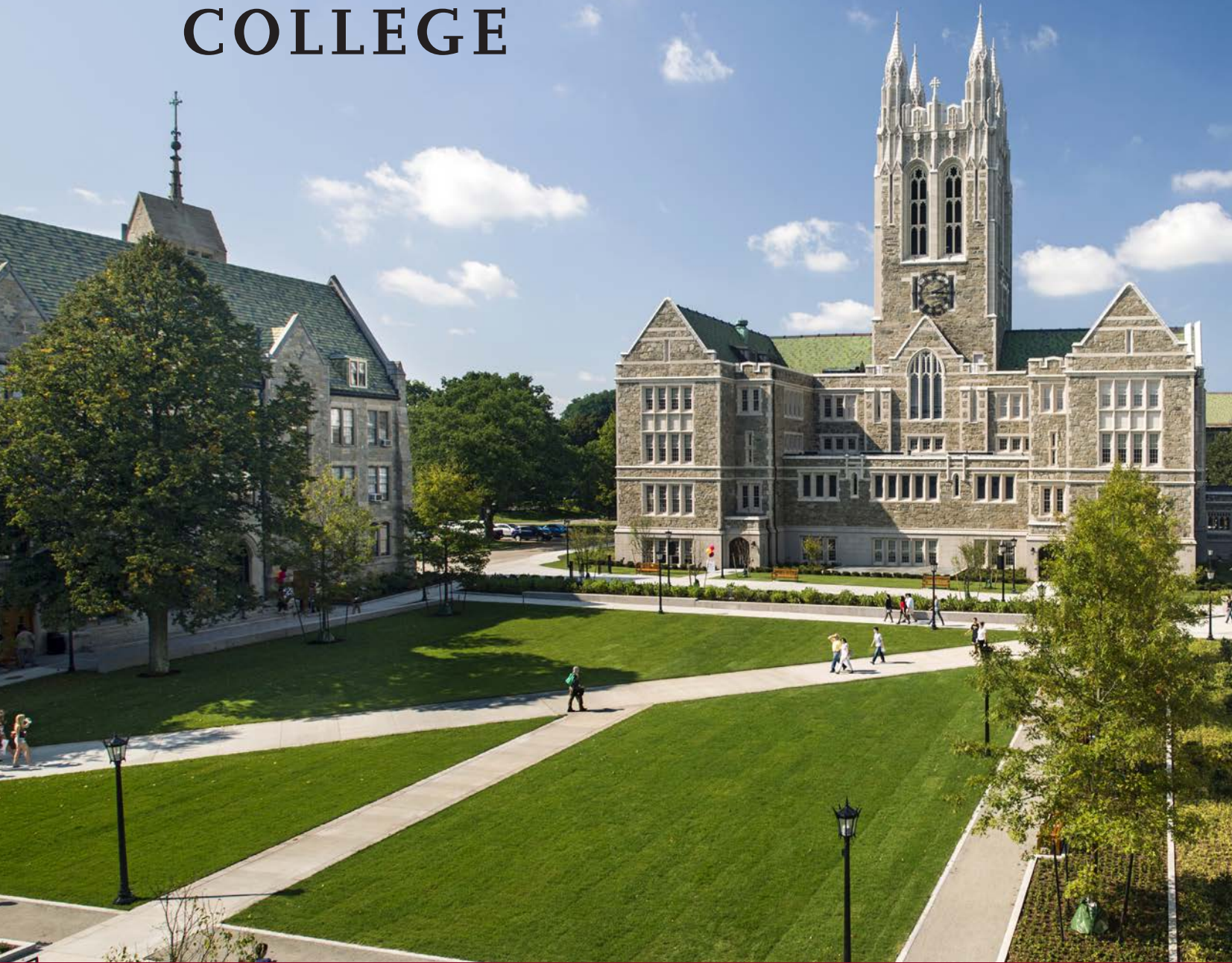

FACT BOOK



2014-2015

EVER TO EXCEL

BOSTON COLLEGE

FACT BOOK

2014-2015

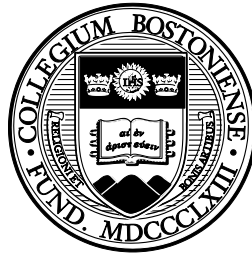

Current and past issues of the Boston College Fact Book are available
on the Boston College web site at
www.bc.edu/factbook

© Trustees of Boston College 1983-2015

FOREWORD

The Office of Institutional Research, Planning & Assessment is pleased to present the **Boston College Fact Book, 2014-2015**, the 42st edition of this publication.

This book is intended as a single, readily accessible, consistent source of information about the Boston College community, its resources, and its operations. It is a summary of institutional data gathered from many areas of the University, compiled to capture the 2013-2014 Fiscal and Academic Year, and the fall semester of the 2014-2015 Academic Year. Where appropriate, multiple years of data are provided for historical perspective. While not all-encompassing, the Fact Book does provide pertinent facts and figures valuable to administrators, faculty, staff, and students.

Sincere appreciation is extended to all contributors who offered their time and expertise to maintain the greatest possible accuracy and standardization of the data. Special thanks go to graduate student Monique Ouimette for her extensive contribution. A concerted effort is made to make this publication an increasingly more useful reference, at the same time enhancing your understanding of the scope and progress of the University. We welcome your comments and suggestions toward these goals.

This Fact Book, as well as those from previous years, is available in its entirety at www.bc.edu/factbook.

Stephanie Chappe
Senior Research Analyst, Institutional Research
Office of Institutional Research, Planning & Assessment

Jessica Greene
Director, Institutional Research & University Reporting
Office of Institutional Research, Planning & Assessment

December 2014

THE MISSION OF BOSTON COLLEGE

Strengthened by more than a century and a quarter of dedication to academic excellence, Boston College commits itself to the highest standards of teaching and research in undergraduate, graduate, and professional programs and to the pursuit of a just society through its own accomplishments, the work of its faculty and staff, and the achievements of its graduates. It seeks both to advance its place among the nation's finest universities and to bring to the company of its distinguished peers and to contemporary society the richness of the Catholic intellectual ideal of a mutually illuminating relationship between religious faith and free intellectual inquiry.

Boston College draws inspiration for its academic and societal mission from its distinctive religious tradition. As a Catholic and Jesuit university, it is rooted in a world view that encounters God in all creation and through all human activity, especially in the search for truth in every discipline, in the desire to learn, and in the call to live justly together. In this spirit, the University regards the contribution of different religious traditions and value systems as essential to the fullness of its intellectual life and to the continuous development of its distinctive intellectual heritage.

Boston College pursues this distinctive mission by serving society in three ways:

- by fostering the rigorous intellectual development and the religious, ethical, and personal formation of its undergraduate, graduate, and professional students in order to prepare them for citizenship, service, and leadership in a global society;
- by producing nationally and internationally significant research that advances insight and understanding, thereby both enriching culture and addressing important societal needs; and
- by committing itself to advance the dialogue between religious belief and other formative elements of culture through the intellectual inquiry, teaching and learning, and the community life that form the University.

Boston College fulfills this mission with a deep concern for all members of its community, with a recognition of the important contribution a diverse student body, faculty, and staff can offer, with a firm commitment to academic freedom, and with a determination to exercise careful stewardship of its resources in pursuit of its academic goals.

TABLE OF CONTENTS

| | |
|---|----|
| Foreword | 2 |
| The Mission of Boston College | 2 |
| A Brief History of Boston College | 6 |
| A Boston College Chronology | 7 |
| Boston College Profile | 11 |

ADMINISTRATION & FACULTY

| | |
|--|----|
| Board of Trustee Membership | 14 |
| Trustee Associate Membership | 15 |
| Chairs – Board of Trustees | 16 |
| Officers of the University | 17 |
| Academic Administration | 17 |
| Academic Institutes and Centers | 18 |
| The Jesuit Community at Boston College | 19 |
| The Saint Peter Faber Jesuit Community at Boston College | 19 |
| Chart of Administration | 20 |
| Provost and Dean of Faculties Units | 21 |
| Executive Vice President Units | 23 |
| Professional, Administrative, and Support Staff Personnel by Gender | 24 |
| Professional, Administrative, and Support Staff Personnel by VP Area | 25 |
| Restricted Funded Personnel by Gender and FTE | 25 |
| Faculty: | |
| by School and Rank | 25 |
| by School and Gender | 26 |
| by School and Tenure Status | 26 |
| by Highest Degree Earned and Gender | 26 |
| by Rank and Gender | 27 |
| by Highest Degree Earned and Rank | 27 |
| Full-Time Faculty, Teaching Fellows, and Teaching Assistants: | |
| Full-Time Equivalent by School | 27 |
| by School and Department | 28 |
| Faculty Compensation: | |
| by Rank | 29 |
| by Rank, Average Compared to AAUP Category I | 29 |

STUDENTS

| | |
|---|----|
| Freshman Enrollment by Year and Gender (Full-Time) | 32 |
| Freshman Admission Profile | 32 |
| Freshman Acceptances, and Enrollment (Full-Time) | 32 |
| Class of 2018 Applications, Acceptances, and Enrollment – Geographic Distribution | 33 |
| Top Cross Application Competitor Schools of Admitted Freshmen | 34 |
| Undergraduate Transfer Students: | |
| Applications, Acceptances, and Enrollment (Full-Time) | 34 |
| by Type of Previous Institution and Gender | 34 |
| Geographic Distribution of Undergraduate Students | 35 |
| Enrollment: | |
| by School, Gender, and Status | 36 |
| Student Credit Hours by School | 36 |

| | |
|---|----|
| <u>by School, Gender, and Status (Five Years)</u> | 37 |
| <u>by Race/Ethnicity, Gender, and Citizenship</u> | 38 |
| <u>Full-Time Equivalent Enrollment by School</u> | 39 |
| Summer Session Enrollment | 39 |
| Undergraduates Studying Abroad | 40 |
| Graduate Enrollment by Degree and Program | 41 |
| Undergraduate Majors by School | 42 |
| Undergraduate Minors by School | 43 |
| Most Popular Undergraduate Majors | 44 |
| Disciplines with Largest Percent Increase in Undergraduate Majors | 44 |
| Most Popular Undergraduate Minors | 44 |
| <u>International Students and Scholars:</u> | |
| <u>by School</u> | 45 |
| <u>by Class or Program</u> | 45 |
| <u>by Gender and Status</u> | 45 |
| <u>by Country</u> | 46 |
| <u>Degrees Conferred:</u> | |
| <u>Undergraduate and Graduate by Degree and Gender</u> | 47 |
| <u>Undergraduate by Degree and Number of Majors</u> | 48 |
| <u>Undergraduate by School and Major</u> | 49 |
| <u>Undergraduate by Number of Majors</u> | 50 |
| <u>Graduate by School, Degree, Primary Field, and Gender</u> | 51 |
| <u>Undergraduate Financial Aid:</u> | |
| <u>Dollars Awarded</u> | 52 |
| <u>Average Need-Based Financial Aid</u> | 52 |
| <u>Undergraduate Student Graduation and Retention Rates</u> | 53 |
| <u>Competitive Fellowships and Awards</u> | 53 |

ALUMNI & ADVANCEMENT

| | |
|---|----|
| <u>Alumni Association National Board of Directors</u> | 56 |
| <u>Alumni Association Regional Chapters</u> | 56 |
| <u>Alumni Awards</u> | 56 |
| <u>Alumni Geographic Distribution</u> | 57 |
| <u>Living Alumni by Primary School and Class</u> | 58 |
| <u>Living Alumni by Gender and Class</u> | 60 |
| <u>Gifts to the University</u> | 61 |
| <u>Individual Donors by Giving Club</u> | 61 |
| <u>Alumni Donors by Primary School and Class</u> | 62 |

PHYSICAL PLANT

| | |
|---|----|
| <u>Buildings Related to Boston College Operations</u> | 66 |
| <u>Boston College Properties</u> | 69 |
| <u>Facility Capacities</u> | 70 |
| <u>Summary of Building Use</u> | 70 |
| <u>Classrooms</u> | 70 |
| <u>Dining Facilities</u> | 71 |
| <u>Residence Hall Statistics by Building</u> | 72 |

FINANCE

| | |
|--|--------------------|
| Highlights of Financial Operations | 76 |
| Condensed Statement of Financial Position..... | 77 |
| Tuition and Fees | 78 |
| Undergraduate Tuition Restated in 1982-84 Dollars..... | 79 |

ACADEMIC RESOURCES & RESEARCH ACTIVITY

| | |
|--|--------------------|
| Boston College Libraries | 82 |
| Boston College Library Holdings | 82 |
| Expenditures for Library Materials..... | 82 |
| Highlights of Sponsored Activities | 83 |
| Summary of Sponsored Funding Actions | 83 |
| Sponsored Projects Activity: | |
| Number of Funding Actions Received..... | 84 |
| Dollar Amount of Funding Actions Received..... | 84 |
| Number of Proposals Submitted..... | 84 |
| Sponsored Projects, Source and Application of Funding..... | 85 |
| Total Accounted Expense | 85 |
| Selected Sponsored Projects Funding Actions..... | 86 |

ATHLETICS

| | |
|--|--------------------|
| Varsity Sports Records..... | 88 |
| Intercollegiate Sports Participation | 88 |
| Intramural Sports Participation | 89 |
| Club Sports Participation..... | 90 |
| Flynn Recreation Complex | 90 |

GENERAL INFORMATION

| | |
|---|--------------------|
| Founder of Boston College | 92 |
| Presidents of Boston College | 92 |
| Honorary Degrees and President's Medals Awarded (Within last decade)..... | 92 |
| Honorary Degrees Granted..... | 93 |
| Types of Degrees Conferred..... | 93 |
| Primary Accrediting Agencies | 93 |
| Association Memberships..... | 94 |
| Academic Calendars..... | 95 |
| Fact Book Sources | 95 |
| Index | 96 |
| Campus Maps | 98 |

A BRIEF HISTORY OF BOSTON COLLEGE

Founded by the Society of Jesus in 1863 to serve the sons of Boston's Catholic immigrants, Boston College was the first institution of higher learning chartered in the City of Boston. On September 5, 1864 Boston College opened its doors to 22 students, providing a liberal arts curriculum – with an emphasis on Greek and Latin classics, English, rhetoric, mathematics, philosophy, physics, chemistry and religion – based on the Ratio Studiorum (Plan of Studies) that had guided Jesuit universities in Europe and the Americas.

Originally located on Harrison Avenue in the South End of Boston, Boston College outgrew its urban setting early in the 20th century. Then-president Thomas I. Gasson, S.J., selected a new location in Chestnut Hill and in 1907 purchased four parcels of land known as the Lawrence Farm. The firm of Maginnis and Walsh won a design competition for the development of the new campus, and Boston College broke ground on June 19, 1909 for construction of a central Recitation Building, which would later be named Gasson Hall.

The Recitation Building opened in March 1913. The three other buildings that still shape the core of the campus – St. Mary's Hall, Devlin Hall, and Bapst Library – opened in 1917, 1924, and 1928, respectively.

Though incorporated as a university since its founding, it was not until the 1920s that Boston College began to fill out the dimensions of its charter. It established a Summer Session in 1924; followed by the Graduate School of Arts and Sciences in 1925; the Law School and Evening College in 1929; the Graduate School of Social Work in 1936; and the College of Business Administration in 1938. The latter, along with its Graduate School established in 1957, is now known as the Wallace E. Carroll School of Management. The schools of Nursing and Education, founded in 1947 and 1952, respectively, are now known as the William F. Connell School of Nursing and the Carolyn A. and Peter S. Lynch School of Education.

The Graduate School of Arts and Sciences began programs at the doctoral level in 1952. Now, courses leading to the doctorate are offered by 13 Arts and Sciences departments. The schools of Education and Nursing, the Carroll School of Management, the Graduate School of Social Work, and the School of Theology and Ministry also offer doctoral programs.

While Boston College conferred one bachelor's degree and 15 master's degrees on women in 1927 through its Extension Division--the precursor of the Graduate School of Arts and Sciences--it was not until 1970 that all of Boston College's undergraduate programs became coeducational. Today, female students comprise more than half of the University's enrollment.

In 1974, Boston College acquired Newton College of the Sacred Heart, a mile-and-a-half from the Main Campus. With 15 buildings standing on 40 acres, it is now the site of the Boston College Law School and undergraduate residence halls housing 800 freshmen.

In 1996, the Evening College became the College of Advancing Studies, offering bachelor's and master's degrees; in 2002, the College was renamed the Woods College of Advancing Studies in honor of its long-serving Dean, James A. Woods, S.J. In July 1996, the University's longest presidency came to an end after 24 years when J. Donald Monan, S.J., became chancellor and William P. Leahy, S.J., was named Boston College's 25th president.

During the decade of the nineties, the University completed several major construction projects, including the expansion and renovation of Higgins Hall, and the updating of residence halls on the Upper and Newton campuses.

Between 2004 and 2007, Boston College acquired from the Archdiocese of Boston 65 acres of land across Commonwealth Avenue in what is now called the Brighton Campus. In November 2004, Boston College purchased St. Stephen's Priory in Dover, encompassing 78.5 acres of land that is now used for conference and retreat space. On December 5, 2007, Boston College unveiled its 10-year, \$1.6 billion Strategic Plan, which called for the addition of 100 new faculty, a student center, recreation complex, a fine arts district, playing fields for baseball, softball and intramurals, and 1,200 new beds to meet 100 percent of undergraduate housing demand.

In June 2008, the Weston Jesuit School of Theology re-affiliated with Boston College, and joined the Institute of Religious Education and Pastoral Ministry and C21 Online to form the new School of Theology and Ministry.

Between 1996 and 2014, freshman applications increased from 16,501 to 23,223, and the average SAT scores of entering freshmen rose by more than 150 points to 2039. During this same period, the dollar amount of sponsored project awards received by the University more than doubled. Since 1996, the University's endowment has grown from \$590 million to \$2.2 billion.

From 2012 to 2013, Boston College celebrated the 150th anniversary of its founding. The Sesquicentennial celebration opened with a landmark Mass at Boston's Fenway Park, followed by six academic symposia, a student concert at Boston's Symphony Hall, an on-campus naturalization ceremony, and a seven-city "150 on the Road" alumni volunteer effort, in which 1823 alumni, parents and friends packed 451,077 meals for shipment to needy families in West Africa. The Sesquicentennial concluded in December 2013 with a Mass for the BC community at St. Ignatius Church.

Stokes Hall, a 183,000 square-foot building strategically designed to foster interdisciplinary collaboration among BC's humanities departments and enhance student-faculty interaction, officially opened in 2013. It was the first new academic building to be constructed on Middle Campus in more than two decades. The Institute for Advanced Jesuit Studies was launched in 2014.

A BOSTON COLLEGE CHRONOLOGY

| | | | |
|------|--|------|---|
| 1857 | John McElroy, S.J., purchased property in the South End of Boston for a new college. | 1940 | The Football team traveled to its first bowl game – the Cotton Bowl – and was defeated by Clemson (6-3). |
| 1863 | Gov. John A. Andrew signed the charter of Boston College, April 1. The first meeting of the Boston College Trustees took place on July 6. | 1941 | Cardinal William O’Connell obtained the Liggett estate, the future site of Upper Campus, and gifted it to the University. |
| 1864 | Boston College opened on September 5, with John Bapst, S.J., as president, Robert Fulton, S.J., as dean, and 22 students. | 1946 | To accommodate post-war enrollment, army surplus barracks became dormitories on the present site of Champion Hall; a larger office/classroom building was erected on the present location of McGuinn Hall, and a recreation building on the site of Cushing Hall. |
| 1877 | Nine students received A.B. degrees at the first Commencement on June 28. | 1947 | Construction began on the first permanent building since the completion of Bapst in 1928, to house the College of Business Administration (occupied in September, 1948). The School of Nursing opened on Newbury Street in Boston. |
| 1883 | Publication began on <i>The Stylus</i> , the Boston College literary magazine. | 1949 | Boston College acquired the small reservoir on the Lower Campus. The Men’s Hockey team won its first national title at Colorado Springs. |
| 1907 | Thomas Gasson, S.J., named president; purchased the Lawrence Farm in Chestnut Hill for a new campus. | 1951 | Completion of Lyons Hall. |
| 1913 | The first graduation ceremony took place on the Chestnut Hill Campus on June 18. Four classes enrolled in the newly opened Gasson Hall in September. | 1952 | The School of Education opened in September in Gasson Hall. Doctoral programs began in economics, education, and history, initiating an era of increased emphasis on graduate education. |
| 1918 | Conscription and voluntary enlistment for World War I reduced Boston College enrollment to 125 in October, down from 671 two years earlier. | 1954 | The Law School moved to St. Thomas More Hall on the Chestnut Hill Campus. |
| 1919 | Boston College won its first major football victory, 5-3, over favored Yale at New Haven. First issue of <i>The Heights</i> , student weekly, printed November 17. | 1955 | Claver, Loyola, and Xavier halls opened, the first student residences. The School of Education moved into Champion Hall. |
| 1923 | The Baseball team beat Holy Cross 4-1 before 30,000 at Braves Field, June 18. | 1957 | The Graduate School of Management opened. Alumni Stadium was dedicated September 21. |
| 1924 | Summer School began. | 1958 | Latin was no longer required for the A.B. degree. The College of Arts and Sciences Honors Program and the Scholar of the College Program began. The original gymnasium, Roberts Center, and the first hockey rink, McHugh Forum, opened. |
| 1925 | Boston College began to fill out the dimensions of its charter as a university with the founding of the Graduate School of Arts and Sciences. | 1959 | The Board of Regents, advisors to the Trustees and BC administration, was established. |
| 1928 | Bapst Library opened, the fourth of the early Maginnis and Walsh buildings. Weston Observatory, the seismological station, was founded. | 1960 | The School of Nursing occupied its campus building, Cushing Hall. Three more student residences, named for the early bishops of Boston, Cheverus, Fenwick, and Fitzpatrick, were completed. |
| 1929 | The Law School opened at 11 Beacon Street, and the Evening College began as “Boston College Intown” at 126 Newbury Street, Boston. | 1961 | McElroy Commons opened. |
| 1935 | Greek was no longer required for the A.B. degree. | | |
| 1936 | The Graduate School of Social Work opened at Newbury Street. | | |
| 1938 | The School of Management opened at Newbury Street as the “College of Business Administration.” | | |

- 1963 President John F. Kennedy addressed the Boston College Centennial Convocation on April 20. The self-study of the College of Arts and Sciences led to a new core curriculum, a reduction in the course load, the election of department chairmen, the establishment of Educational Policy committees, and sabbaticals.
- 1964 Carney Hall opened. Students moved into Welch, Williams, and Roncalli residences.
- 1966 Dedication of Higgins Hall in November.
- 1968 The Board of Regents joined the Jesuit Trustees to form the Board of Directors on October 8. The Black Talent Program, precursor to AHANA Student Programs, began.
- 1970 Women were admitted for degrees in all undergraduate colleges. The modular residences were placed on the Lower Campus. PULSE, an academic/social action program, and the Campus School for children with multiple disabilities began.
- 1971 The offices of President of Boston College and Rector of the Boston College Jesuit Community were separated on January 1. Installation of Omicron Chapter, Phi Beta Kappa took place on April 6.
- 1972 J. Donald Monan, S.J., succeeded W. Seavey Joyce, S.J., as president on September 5. The Trustees voted to eliminate the Board of Directors and to expand the Board of Trustees to include laypeople. The newly structured Board of Trustees, with 35 members (13 Jesuits), elected Cornelius Owens '36 chairman. The Women's Center was established.
- 1973 The Long-Range Fiscal Planning Committee presented to the Trustees a plan for balanced budgets for the succeeding five years.
- 1974 Newton College of the Sacred Heart became part of Boston College (announced March 11).
- 1975 The Law School moved to the Newton Campus. Edmond's Hall was occupied in September.
- 1976 The New Heights Advancement Campaign to raise \$21 million began in April. It would raise more than \$25 million over the next five years.
- 1979 One thousand friends of Speaker of the House Thomas P. O'Neill, Jr. '36, gathered in Washington to establish the O'Neill Chair in American Politics, December 9. The Graduate School of Social Work established a doctoral degree program. The Recreation Complex was named for Athletic Director William J. Flynn.
- 1980 The Jesuit Community endowed the Thomas I. Gasson, S.J., Chair for distinguished Jesuit scholars.
- 1982 Walsh Hall residence was named in honor of former president Michael P. Walsh, S.J., on October 7.
- 1984 O'Neill Library was dedicated to Speaker Thomas P. O'Neill, Jr. '36. Doug Flutie was awarded the Heisman Trophy.
- 1985 The E. Paul Robsham, Jr. Theater Arts Center was opened on the Lower Campus.
- 1986 Bapst Library was rededicated, and Burns Library opened on April 22. The University planning document "Goals for Nineties" was released. The Alumni Association moved to Alumni House on the Newton Campus. A St. Patrick's Day dinner took place in Washington honoring House Speaker Thomas P. O'Neill, Jr. '36. Speakers included President Ronald Reagan, former President Gerald Ford, and Bob Hope. The event raised \$2 million for Boston College scholarships. The five-year \$125-million Campaign for Boston College began. McHugh Forum was dismantled to make way for Conte Forum.
- 1987 The School of Management's doctoral program in finance was approved by the Trustees. The Jesuit Institute, funded by a \$1.5 million gift from the Jesuit Community, with a matching University commitment, was established to support exploration into the religious and ethical questions that emerge from the intersection of faith and culture.
- 1988 The first students were enrolled in the new School of Nursing Ph.D. program. The Music Program became a department in the College of Arts and Sciences. Vouté Hall opened. The Museum of Art opened in Devlin Hall.
- 1989 Congressman Silvio O. Conte '49, was present for the dedication of Conte Forum. The School of Management became the Carroll School of Management in honor of Wallace E. Carroll '28. Sister Thea Bowman was awarded an honorary degree, and AHANA House was named for her in October. Roberts Center was razed to make room for the Merkert Chemistry Center.
- 1991 A wing was added to Campion Hall, completing a major renovation of the original building.
- 1992 The Eugene F. Merkert Chemistry Center was dedicated. The Campaign for Boston College was completed, exceeding the \$125-million goal by more than \$11 million.
- 1993 The renovated Devlin Hall welcomed its occupants, including the Department of Geology and Geophysics, the Department of Fine Arts, and the Admission Office. The Football team beat number-one ranked Notre Dame at South Bend, 41-39. Renovation of Fulton Hall began. The Theater Department was established.

- 1994 Graduate programs in Nursing and Education separated from the Graduate School of Arts and Sciences. J. Donald Monan, S.J., established a University Academic Planning Council to map University strategies. A garage for 900 cars was completed behind St. Mary's Hall. The stadium seating capacity was enlarged from 32,000 to 44,500.
- 1995 On October 6, the Trustees elected William P. Leahy, S.J., to succeed J. Donald Monan, S.J., as president. Fulton Hall reopened, enlarged and transformed exteriorly to match the Gothic style of the early buildings.
- 1996 The Law School's new library was completed and opened on the Newton Campus in January. *U.S. News & World Report* ranked Boston College 16th among the nation's teaching universities and 37th in the national university category. The student residence at 70 St. Thomas More Road was named Thomas A. and Margaret A. Vanderslice Hall; a nearby residence building was named Gabelli Hall; the museum became the Charles S. and Isabella V. McMullen Museum of Art. On July 31, J. Donald Monan, S.J.'s 24-year presidency ended, and on October 18, William P. Leahy, S.J., was inaugurated as the 25th president of Boston College.
- 1997 In a rating of graduate schools, *U.S. News & World Report* placed Boston College Law School 22nd in its field, while the Graduate School of Social Work was ranked 14th, the School of Nursing 27th, and the School of Education 28th. In March, William P. Leahy, S.J. was homilist at the annual St. Patrick's Day Mass at the Cathedral of the Holy Cross.
- 1998 The Irish Institute and the Irish Studies Program celebrated their new home at Connolly House. Work began on a three-year project to renovate and expand Higgins Hall, which houses the Biology and Physics departments. *U.S. News & World Report* rated the BC schools of Law, Education, and Nursing among the top 25 in their fields. BC undergraduates won more than 20 prestigious national fellowships, including a dozen Fulbrights and a coveted Marshall Scholarship.
- 1999 The School of Education was named the Carolyn A. and Peter S. Lynch School of Education in recognition of the couple's gift of more than \$10 million. For the fifth consecutive year, Boston College was ranked among the top 40 national universities by *U.S. News & World Report*. The McMullen Museum of Art's exhibition "Saints and Sinners: Caravaggio and the Baroque Image" attracted more than 65,000 visitors. BC announced its Ever to Excel Capital Campaign.
- 2000 The annual *U.S. News & World Report* survey ranked Boston College 38th among the nation's 228 national universities. Geoffrey and Rene Boisi committed \$5 million to establish the Center for Religion and American Public Life, directed by political scientist Alan Wolfe. The Norma Jean Calderwood Chair in Islamic and Asian Art was established.
- 2001 A \$2 million grant from the Lilly Endowment supported a Boston College program to encourage students to integrate faith and career. BC established a permanent Dublin home, on St. Stephen's Green, as a resource for the University's Irish Studies Program. Men's Hockey won its second national title, defeating the University of North Dakota.
- 2002 Boston College received a record number of undergraduate applications for the 2002-2003 academic year, with more than 21,000 applying for the approximately 2,200 available seats. *U.S. News & World Report* ranked the Carroll Graduate School 39th in the nation. The former Evening College was renamed the Woods College of Advancing Studies in honor of longtime dean James A. Woods, S.J.; President William P. Leahy, S.J., announced that Boston College would launch an initiative called "The Church in the 21st Century" to help renew and revitalize the Church in the wake of the clergy abuse scandal.
- 2003 The Boston College "Church in the 21st Century" initiative attracted national attention with its conferences and seminars. Boston College's Ever to Excel Capital Campaign surpassed its original \$400 million goal by generating more than \$440-million in gifts. BC announced that it would withdraw from the Big East and accept an invitation to join the Atlantic Coast Conference. Two Boston College students earned Rhodes Scholarships, the first in the University's history. The School of Nursing was renamed the William F. Connell School of Nursing in honor of longtime Trustee, William F. Connell, '59.
- 2004 In June, Boston College acquired 43 acres of land and five buildings across Commonwealth Avenue in Brighton from the Archdiocese of Boston. BC also purchased St. Stephen's Priory in Dover to be used as a retreat and conference center. President William P. Leahy, S.J., took the "Church in the 21st Century" program to Los Angeles, Phoenix, Dallas, Atlanta, Naples, and Chicago, so that alumni could discuss issues confronting the Catholic Church.
- 2005 Boston College's "Church in the 21st Century" initiative was made into a permanent center. The Yawkey Athletics Center, a 72,000-square-foot addition to Alumni Stadium, opened in the spring. BC accepted 130 students from Loyola and Tulane universities until their schools in New Orleans recovered from the effects of Hurricane Katrina. Future President Barack Obama addressed students at First Year Academic Convocation.

- 2006 A partnership between Boston College, the Archdiocese of Boston, and St. Columbkille Parish was formed to allow the parish school to continue offering a pre-kindergarten through 8th grade Catholic education for children in the Allston-Brighton community. The Carroll School of Management established the Winston Center for Leadership and Ethics to examine issues of ethical leadership. Boston College launched a minor in Jewish Studies in the College of Arts and Sciences. Boston College set new records for the number of research grants and dollars won by faculty and staff, with a total of 358 awards, amounting to a total of \$44.4 million.
- 2007 A record number of 20 Boston College students were awarded Fulbright Scholarships, including 18 undergraduates. In August, Boston College signed an agreement with the Archdiocese of Boston for the purchase of an additional 18 acres of land, and several administrative and academic buildings, on the Brighton Campus. The international student body more than doubled during the past 20 years, climbing from 360 in 1986-87 to 767 in 2007. On December 5, Boston College unveiled its 10-year, \$1.6 billion Strategic Plan, including the addition of 100 faculty members, a recreation complex, a fine arts district, and athletic playing fields.
- 2008 The College of Arts and Sciences approved an interdisciplinary major in Islamic Civilization and Societies. The Lynch School of Education received foundation grants totaling \$9.2 million to expand its successful "Boston Connects" in the public elementary schools in Boston. In June, the Weston Jesuit School of Theology re-affiliated with Boston College, and joined the Institute of Religious Education and Pastoral Ministry and C21 Online to form the new School of Theology and Ministry. Boston College launched its \$1.5 billion Light the World Capital Campaign.
- 2009 On June 18, the City of Boston approved Boston College's plans for the Lower and Brighton campuses proposing the construction of a student center, a fine arts district, a recreation center, playing fields for intramural sports, and sufficient residence halls to meet 100 percent of demand for undergraduate housing. On November 11, BC dedicated a Veterans Memorial on the Burns Library lawn. The 68-foot-long granite wall is inscribed with the names of the 205 alumni who died in military service to their country.
- 2010 Planning began for the construction of Stokes Hall, along the southwest corner of Middle Campus. On April 10, BC defeated Wisconsin to win the NCAA men's hockey championship. The Geology and Geophysics Department was renamed the Department of Earth and Environmental Sciences to reflect environmental interest at BC. The *Times Higher Education* rankings placed Boston College at 161 among the top universities in the world. A \$20-million commitment from benefactors Patrick and Barbara Roche established the Roche Center for Catholic Education within the Lynch School.
- 2011 The Graduate School of Social Work commemorated 75 years of social work teaching and research. Construction began on Stokes Hall, the first new academic building to be constructed on Middle Campus in more than two decades.
- 2012 Boston College won its fifth NCAA Men's Ice Hockey National Championship, defeating Ferris State. A \$15-million commitment from alumnus Patrick Cadigan '57 created the Cadigan Alumni Center on the Brighton Campus. Boston College commenced its 150th anniversary celebration with a Sesquicentennial Mass at Fenway Park on September 15. Stayer Hall was named and dedicated in honor of University Trustee Ralph Stayer, his wife Shelly, and their family.
- 2013 Boston College continued its celebration of its 150th anniversary with academic symposia, a performance of student musical groups at Boston's Symphony Hall and a seven-city alumni and parent volunteer effort that packed 451,077 meals for shipment to West Africa. Stokes Hall, strategically designed to foster interdisciplinary collaboration among BC's humanities departments and enhance student-faculty interaction, officially opened. It was made possible by a gift from University Trustee Patrick Stokes '64 and his wife, Aja. Professor of History Robin Fleming was awarded a prestigious MacArthur Fellowship ("genius grant"), a first for a BC faculty member.
- 2014 Construction began on a 490-bed residence hall at 2150 Commonwealth Avenue, the site of the former More Hall. New endowed assistant professorships were established, part of an initiative to support junior faculty research and early-career development. The Institute for Advanced Jesuit Studies was launched.

Note: References to presidents and Board of Trustee chairs are minimized in this chronology since they are listed elsewhere in this Fact Book.

Source: Office of News & Public Affairs

BOSTON COLLEGE PROFILE

Undergraduate Admission (Class of 2018)

| | |
|-----------------------------|--------------|
| Applicants | 23,223 |
| Enrollees | |
| Men | 1,016 |
| Women | <u>1,272</u> |
| Total Freshman Class | 2,288 |

Enrollment (Full- and Part-Time; Fall 2014)

| | |
|-----------------------------------|---------------|
| Undergraduate | 9,153 |
| Advancing Studies (Undergraduate) | 551 |
| Graduate & Professional | <u>4,421</u> |
| Total Enrollment | 14,125 |

Degrees Conferred (Academic Year 2013-14)

| | |
|------------------------------------|--------------|
| Undergraduate | 2,254 |
| Advancing Studies (Undergraduate) | 87 |
| Graduate, Professional & Canonical | <u>1,799</u> |
| Total Degrees Conferred | 4,140 |

Living Alumni (Fall 2014)

171,826

Faculty (Academic Year 2013-14)

| | |
|-------------------------|--------|
| Full-Time Faculty | 758 |
| Part-Time Faculty (FTE) | 167.67 |
| Teaching Fellows | 160 |
| Teaching Assistants | 351 |

Professional, Administrative, and Support Staff (Fall 2014)

| | |
|---|-------|
| Total Professional, Administrative Staff | 1,468 |
| Total Secretarial, Clerical, Technical | 556 |
| Total Facilities Services, Plant Services | 550 |

Libraries (Total Volumes 2014)

2,921,064

Physical Plant (Spring 2014)

| | |
|-------------------------|------------|
| Acres | |
| Chestnut Hill Campus | 121 |
| Brighton Campus | 66 |
| Newton Campus | 40 |
| Other | <u>111</u> |
| Total Acres | 338 |
| Buildings | |
| Administrative/Academic | 61 |
| Student Residence | 29 |
| Other | <u>57</u> |
| Total Buildings | 147 |

Finance (Fiscal Year 2013-14)

| | |
|--|-----------------|
| Total Operating Revenues and Other Support | \$862.4 MILLION |
| Total Expenses | \$862.3 MILLION |

ADMINISTRATION & FACULTY

BOARD OF TRUSTEE MEMBERSHIP, 2014-2015

| | | |
|---|---|--|
| Chair John F. Fish* President and Chief Executive Officer Suffolk Construction Company | Paul R. Coulson President and Chairman Ardagh Group, S.A. | Matthew F. Malone, S.J. Editor-in-Chief America Magazine |
| Vice Chair Stephen P. Murray '84* President and Chief Executive Officer CCMP Capital Advisors, LLC | Claudia Henao de la Cruz '85 Chair Centro Mater Foundation | T. J. Maloney '75 Chairman and Chief Executive Officer Lincolnshire Management, Inc. |
| Secretary Peter K. Markell '77* Executive Vice President of Administration and Finance, CFO and Treasurer Partners HealthCare System, Inc. | Ralph de la Torre Chairman and Chief Executive Officer Steward Health Care Systems, LLC | Douglas W. Marcouiller, S.J. Provincial Superior Jesuits of the Missouri Province |
| Steven M. Barry A&S '85* Managing Director, Chief Investment Officer of Goldman Sachs Asset Management | Michael H. Devlin, II '88 Managing Director Curragh Capital Partners, LLC | David M. McAuliffe '71 Managing Director of Asset Management J.P. Morgan |
| Drake G. Behrakis '86 President and Chief Executive Officer Marwick Associates | John R. Egan '79 Managing Director Carruth Management, LLC | Kathleen M. McGillicuddy NC '71* Executive Vice President (Ret.) FleetBoston Financial |
| Patricia Lynott Bonan '79 Managing Director (Ret.) JPMorgan Chase & Co. | Michael E. Engh, S.J. President Santa Clara University | William S. McKiernan '78 President WSM Capital, LLC |
| Matthew J. Botica, Esq. '72 Partner Winston & Strawn LLP | Kathleen Flatley Ix '88, '92 Wellesley, Massachusetts | John V. Murphy '71 Chairman and Chief Executive Officer (Ret.) Oppenheimer Funds, Inc. |
| Cathy M. Brienza NC '71 Partner (Ret.) WallerSutton 2000, LP and WallerSutton Media Partners, LP | Mario J. Gabelli Chairman and Chief Executive Officer GAMCO Investors, Inc. | Brien M. O'Brien '80 Chairman and Chief Executive Officer Sheriff's Meadow, Inc. |
| Karen Izzi Bristing '84 Owner Equinox Equestrian Center | William J. Geary '80 General Partner Foundation Medical Partners | David P. O'Connor '86 Senior Managing Partner High Rise Capital Management, LP |
| John E. Buehler, Jr. '69 Managing Partner Energy Investors Funds | Susan McManama Gianinno '70 Chairman and Chief Executive Officer Publicis Worldwide, North America | Frank E. Previte A&S '65 Founder, President and Chief Executive Officer EBI Consulting |
| Patrick Carney '70 Founder, Chairman, and CEO Claremont Companies | Janice Gipson '77 Beverly Hills, California | Navyn Dattoo Salem A&S '94, DSS '12 (Hon.) Founder and Executive Director Edesia Global Nutrition Solutions |
| The Hon. Darcel D. Clark '83 Associate Justice Supreme Court of the State of New York Appellate Division, First Department | David T. Griffith CSOM '68 President and CEO M. Griffith Investment Services, Inc. | Nicholas A. Sannella '67 Pastor, Immaculate Conception Parish Lowell, Massachusetts |
| Charles I. Clough, Jr. '64* Chairman and Chief Executive Officer Clough Capital Partners, LP | Kathleen Powers Haley '76 Manager Snows Hill Management, LLC | Philip W. Schiller '82 Sr. Vice President of Worldwide Marketing Apple Computer, Inc. |
| Margot C. Connell DBA '09 (Hon.) Chair and Member of the Advisory Board Connell Limited Partnership | Christian W. E. Haub President and Chairman Emil Capital Partners, LLC | Marianne D. Short, Esq. NC '73, JD '76* Executive Vice President and Chief Legal Officer UnitedHealth Group |
| John M. Connors, Jr. '63, DBA '07 (Hon.)* Chairman The Connors Family Office | Daniel S. Hendrickson, S.J. Associate Provost Marquette University | Ralph C. Stayer Chairman and Chief Executive Officer Johnsonville Sausage, LLC |
| Robert J. Cooney, Esq. '74 Partner Cooney & Conway | Michaela Murphy Hoag '86 Atherton, California | Patrick T. Stokes '64* Chairman of the Board and Chief Executive Officer (Ret.) Anheuser-Busch Companies, Inc. |
| Leo J. Corcoran, Esq. '81* President Autumn Development Company, Inc. | Joseph L. Hooley, III '79 Chairman, President and Chief Executive Officer State Street Corporation | Elizabeth W. Vanderslice '86 New York, New York |
| | Robert L. Keane, S.J. Rector Boston College Jesuit Community | David C. Weinstein, Esq. JD '75 Chief of Administration (Ret.) Fidelity Investments |

*Executive Committee Member
Note: Only Boston College degrees listed
Source: President's Office

TRUSTEE ASSOCIATE MEMBERSHIP, 2014-2015

Mary Jane Vouté Arrigoni
Greenwich, Connecticut

Peter W. Bell '86
General Partner
Highland Capital Partners

Erick Berrelleza, S.J.
Faber Jesuit Community
Brighton, Massachusetts

Geoffrey T. Boisi '69
Chairman and Chief Executive Officer
Roundtable Investment Partners, LLC

Wayne A. Budd, Esq. '63
Senior Counsel
Goodwin Procter LLP

Juan A. Concepcion, Esq. '96, '97, JD & MBA '03
Associate General Counsel
Local Corporation

Kathleen A. Corbet '82
Founder and Principal
Cross Ridge Capital, LLC

Joseph E. Corcoran '59, DBA '09 (Hon.)
Chairman
Corcoran Jennison Companies

Robert F. Cotter '73
President (Ret.)
Kerzner International

Brian E. Daley, S.J.
Huisiking Professor of Theology
University of Notre Dame

Robert M. Devlin
Chairman
Curragh Capital Partners, LLC

Andrew N. Downing, S.J.
Loyola University Jesuit Community
Chicago, Illinois

Francis A. Doyle '70, MBA '75
President and Chief Executive Officer
Connell Limited Partnership

Cynthia Lee Egan '78
President of Retirement Plan Services (Ret.)
T. Rowe Price

Emilia M. Fanjul
Palm Beach, Florida

John F. Farrell, Jr.
Greenwich, Connecticut

Yen-Tsai Feng
Roy E. Larsen Librarian (Ret.)
Harvard College

Mary J. Steele Guilfoile '76
Chairman
MG Advisors, Inc.

Paul F. Harman, S.J. '61, MA '62
Vice President for Mission
College of the Holy Cross

John L. Harrington '57, MBA '66, DBA '10 (Hon.)
Chairman of the Board
Yawkey Foundation

John J. Higgins, S.J. '59, MA '60, STL '67
Fairfield Jesuit Community
Fairfield, Connecticut

Richard T. Horan, Sr. '53
President (Ret.)
Hughes Oil Company, Inc.

Richard A. Jalkut '66
Chief Executive Officer
TelePacific Communications

Anne P. Jones, Esq. '58, JD '61, LLD '08 (Hon.)
Consultant
Bethesda, Maryland

Michael D. Jones, Esq. '72, JD '76
Chief Operating Officer
PBS
Arlington, Virginia

Edmund F. Kelly
Chairman and Chief Executive Officer (Ret.)
Liberty Mutual Group

Robert K. Kraft
Chairman and Chief Executive Officer
The Kraft Group

John L. LaMattina '71
Senior Partner
PureTech Ventures

Robert B. Lawton, S.J.
Colombiere Jesuit Community
Baltimore, Maryland

Peter S. Lynch '65, LLD '95 (Hon.)
Vice Chairman
Fidelity Management & Research Company

Catherine T. McNamee, CSJ M.Ed. '55, MA '58
St. Paul, Minnesota

John A. McNeice, Jr. '54, DBA '97 (Hon.)
Chairman and Chief Executive Officer (Ret.)
The Colonial Group, Inc.

TRUSTEE ASSOCIATE MEMBERSHIP (CONTINUED), 2014-2015

Robert J. Morrissey, Esq. '60
Senior Partner
Morrissey, Hawkins & Lynch

R. Michael Murray, Jr. '61, MA '65
Director Emeritus
McKinsey & Company, Inc.

Robert J. Murray '62
Chairman and Chief Executive Officer (Ret.)
New England Business Service, Inc.

Therese E. Myers NC '66
Chief Executive Officer
Bouquet Multimedia, LLC

Thomas P. O'Neill III '68
Chief Executive Officer
O'Neill and Associates

Brian G. Paulson, S.J.
Provincial of the Chicago-Detroit Province
The Society of Jesus

Sally Engelhard Pingree
Director and Vice Chairman
Engelhard Hanovia, Inc.

Paula D. Polito '81
Client Strategy Officer and Group Managing Director
UBS Wealth Management Americas

R. Robert Popeo, Esq. JD '61
Chairman and President
Mintz, Levin, Cohn, Ferris, Glovsky & Popeo, PC

John J. Powers '73
Managing Director
Goldman Sachs & Company

Richard F. Powers III '67
Advisory Director (Ret.)
Morgan Stanley

Ambassador Pierre-Richard Prosper, '85
Counsel
Arent Fox LLP

Nicholas S. Rashford, S.J.
Professor
St. Joseph's University

Thomas J. Rattigan '60
Natick, Massachusetts

Thomas F. Ryan, Jr. '63
Private Investor (Ret.)

Randall P. Seidl '85
Chief Executive Officer
Revenue Acceleration, LLC

John J. Shea, S.J., M.Ed. '70
Director, Campus Ministry
Chaplain for Lincoln Center
Fordham University

Joseph E. Simmons, S.J.
Faber Jesuit Community
Brighton, Massachusetts

Sylvia Q. Simmons, M.Ed. '62, Ph.D. '90, DHL '11 (Hon.)
President (Ret.)
American Student Assistance Corporation

Robert L. Sullivan '50, MA '52
International Practice Director (Ret.)
Peat, Marwick, Mitchell & Company

Richard F. Syron '66, LLD '89 (Hon.)
Chestnut Hill, Massachusetts

Thomas A. Vanderslice '53, DBA '03 (Hon.)
Osterville, Massachusetts

Jeffrey P. von Arx, S.J.
President
Fairfield University

Vincent A. Wasik
Co-Founder and Principal
MCG Global, LLC

Benaree P. Wiley '09 (Hon.)
President and Chief Executive Officer (Emeritus)
The Partnership, Inc.

Jeremy K. Zipple, S.J. '00
Executive Editor
America Media

CHAIRS – BOARD OF TRUSTEES

| | |
|--------------------------|-----------|
| Cornelius W. Owens | 1972-1975 |
| Thomas J. Galligan, Jr. | 1975-1978 |
| James P. O'Neill | 1978-1981 |
| William F. Connell | 1981-1984 |
| David S. Nelson | 1984-1987 |
| Thomas A. Vanderslice | 1987-1990 |
| John M. Connors, Jr. | 1990-1993 |
| Geoffrey T. Boisi | 1993-1996 |
| Richard F. Syron | 1996-1999 |
| Charles I. Clough, Jr. | 1999-2002 |
| John M. Connors, Jr. | 2002-2005 |
| Patrick T. Stokes | 2005-2008 |
| William J. Geary | 2008-2011 |
| Kathleen M. McGillicuddy | 2011-2014 |
| John F. Fish | 2014-2017 |

Note: Only Boston College degrees listed.
Source: President's Office

OFFICERS OF THE UNIVERSITY ACADEMIC ADMINISTRATION 2014-2015

President

William P. Leahy, S.J.

Provost and Dean of Faculties

David Quigley

Executive Vice President

Michael J. Lochhead

Chancellor

J. Donald Monan, S.J.

Vice President for Planning & Assessment

Kelli J. Armstrong

Vice President for Facilities Management

Daniel F. Bourque

Vice President for Information Technology Services

Michael J. Bourque

Vice President for University Mission & Ministry

John T. Butler, S.J.

Vice President and University Secretary

Terrence P. Devino, S.J.

Senior Vice President for University Advancement

James J. Husson

Vice President for Student Affairs

Barbara Jones

Vice President for Governmental & Community Affairs

Thomas J. Keady

Senior Vice President

James P. McIntyre

Financial Vice President and Treasurer

Peter C. McKenzie

Vice President for Human Resources

David P. Trainor

Office of the Provost and Dean of Faculties

David Quigley, Provost and Dean of Faculties

Thomas Chiles, Vice Provost for Research & Academic Planning

Patricia DeLeeuw, Vice Provost for Faculties

Joseph M. Carroll, Associate Vice Provost for Finance & Administration

College of Arts & Sciences and Graduate School of Arts & Sciences

Gregory Kalscheur, S.J., Interim Dean

Clare M. Dunsford, Associate Dean

(Undergraduate)

Candace Hetzner, Associate Dean for Academic Affairs (Graduate)

Robert V. Howe, Associate Dean for Admission & Administration (Graduate)

Michael Martin, Associate Dean

(Undergraduate)

Eugene F. McMahon, Associate Dean for Finance & Administration

William H. Petri, Associate Dean

(Undergraduate)

Akua Sarr, Associate Dean (Undergraduate)

Lynch School of Education

Maureen E. Kenny, Dean

Mary Ellen Fulton, Associate Dean for Finance, Research & Administration

James R. Mahalik, Associate Dean for Faculty & Academic Affairs

Elizabeth Sparks, Associate Dean for Student Services

Boston College Law School

Vincent D. Rougeau, Dean

Maris L. Abbene, Associate Dean for Academic, Career & Student Services

Filippa M. Anzalone, Associate Dean for Library & Technology Services/Professor of Law

Jessica Cashdan, Executive Director for Advancement & Associate Dean

Frank J. Garcia, Associate Dean for Global Initiatives

Joseph Liu, Associate Dean for Faculty

John Stachniewicz, Associate Dean for Finance & Administration

Tracey A. West, Associate Dean for External Relations, Diversity & Inclusion

Carroll School of Management

Andrew C. Boynton, Dean

Hassan Tehranian, Senior Associate Dean for Faculty

Elizabeth Griffith, Associate Dean (Graduate)

Richard E. Keeley, Associate Dean

(Undergraduate)

Connell School of Nursing

Susan Gennaro, Dean

Sean Clarke, Associate Dean

(Undergraduate)

M. Katherine Hutchinson, Associate Dean (Graduate)

Anne M. Severo, Associate Dean for Finance & Administration

Barbara E. Wolfe, Associate Dean for Research

W. Jean Weyman, Assistant Dean for Continuing Education

School of Social Work

Alberto Godenzi, Dean

Svetlana Emery, Associate Dean for Finance, Research & Administration

Teresa T. Schirmer, Associate Dean for Academic & Student Services

David T. Takeuchi, Associate Dean for Research

Thomas Walsh, Associate Dean & MSW Program Director

School of Theology & Ministry

Mark S. Massa, S.J., Dean

Jennifer Bader, Associate Dean for Academic Affairs

Adam Krueckeberg, Associate Dean for Finance & Administration

Adam Poluzzi, Associate Dean for Enrollment Management

Jacqueline Regan, Associate Dean for Student Affairs

Woods College of Advancing Studies; Summer Session

James P. Burns, IVD, Dean

Mary C. Corcoran, Associate Dean for Administration & Finance

David M. Goodman, Interim Associate Dean for Academic Affairs & Student Services

Enrollment Management

Robert S. Lay, Dean

University Libraries

Thomas B. Wall, University Librarian

Scott R. Britton, Associate University Librarian for Instruction, Access & User Engagement

Christine Conroy, Associate University Librarian for Collection & Administrative Services

Christian Yves Dupont, Burns Librarian & Associate University Librarian

Librarian

ACADEMIC INSTITUTES AND CENTERS 2014-2015

| | |
|---|---|
| Barbara and Patrick Roche Center for Catholic Education | Patricia Weitzel-O'Neill, Executive Director |
| Boisi Center for Religion & American Public Life | Alan Wolfe, Director |
| Center for Christian-Jewish Learning | James W. Bernauer, S.J., Director |
| Center for Corporate Citizenship | Katherine V. Smith, Executive Director |
| Center for Human Rights & International Justice | David Hollenbach, S.J., Director |
| Center for International Higher Education | Philip G. Altbach, Director |
| Center for Irish Programs | Thomas E. Hachey, Executive Director |
| Center for Optimized Student Support | Mary Walsh, Director |
| Center for Retirement Research | Alicia H. Munnell, Director |
| Center for Social Innovation | Stephanie Berzin, Co-Director; Tiziana Dearing, Co-Director |
| Center for the Study of Testing, Evaluation & Educational Policy | Henry I. Braun, Director |
| Center on Wealth & Philanthropy | Paul G. Schervish, Director |
| Center for Work & Family | J. Bradley Harrington, Executive Director |
| Clough Center for the Study of Constitutional Democracy | Vlad Perju, Director |
| Institute for Advanced Jesuit Studies | Casey Beaumier, S.J., Director |
| Institute on Aging | James E. Lubben, Director |
| Institute for the Liberal Arts | Mary T. Crane, Director |
| Institute of Medieval Philosophy & Theology | Stephen F. Brown, Director |
| Institute for Scientific Research | Patricia H. Doherty, Director |
| Institute for the Study and Promotion of Race & Culture | Janet E. Helms, Director |
| Jesuit Institute | James F. Keenan, S.J., Director |
| Lonergan Institute | Patrick Byrne, Director |
| McGillycuddy-Logue Center for Undergraduate Global Studies | Nick J. Gozik, Director |
| McMullen Museum of Art | Nancy D. Netzer, Director |
| National Resource Center for Participant-Directed Services | Richard E. Petty, Executive Director & Research Professor |
| Sloan Center on Aging & Work | Marcie Pitt-Catsouphe, Director |
| TIMSS/PIRLS¹ International Study Center | Michael O. Martin, Co-Director; Ina V. Mullis, Co-Director |
| Winston Center for Leadership & Ethics | Mary Ann T. Glynn, Co-Director; Richard Keeley, Co-Director |

Note: Additional centers are listed on the University's chart of administration.

¹ Trends in International Mathematics and Science Study; Progress in International Reading Literacy Study
Source: Department of Human Resources

THE JESUIT COMMUNITY AT BOSTON COLLEGE

With 63 members, the Jesuit Community at Boston College is one of the larger apostolic communities of the Society of Jesus throughout the world. Thirty-seven Jesuit priests serve in the University as either full-time or part-time members of the administration, faculty, and staff. Many of them also offer Ignatian retreats and spiritual direction to faculty, staff, and students and also provide regular assistance to the diocesan church, both locally and nationally. Other Jesuits in residence include 17 from 12 countries around the world who are studying for graduate degrees at the University or at other institutions in the Boston area, two who are visiting scholars (one each from Ireland and Australia), five who are involved in ministries beyond the University, two who act as the Rector and Administrator of the Jesuit Community itself, and two who are retired professors.

St. Mary's Hall is the primary residence of the Jesuit Community, although some Jesuits live in seven smaller residences around the perimeter of the campus. Six Jesuits live in student residence halls. And the Jesuits who staff St. Ignatius Church are members of the Jesuit Community at Boston College, though they have their own residence nearby. For further details, see the Jesuit Community Web page at <http://www.bc.edu/content/bc/sites/jesuit.html>.

Source: Rector, Jesuit Community

THE SAINT PETER FABER JESUIT COMMUNITY AT BOSTON COLLEGE

With 81 members, the Saint Peter Faber Jesuit Community (FJC) is an international group of Jesuits whose main apostolate is theological reflection, scholarship, and research. FJC includes Priests, Scholastics, and Brothers who come to study and teach Theology, and to prepare for ministry. The Community is located on Foster Street, adjacent to the Boston College Brighton campus.

Together with the ecclesiastical faculty within the Boston College School of Theology and Ministry (BCSTM), FJC forms an Assistancy Apostolate that is accountable to the Jesuit Conference Board. The Major Superior is the President of the Jesuit Conference.

Note: Formerly known as the Weston Jesuit Community at Boston College
Source: Rector, Saint Peter Faber Jesuit Community

Boston College

Chart of Administration

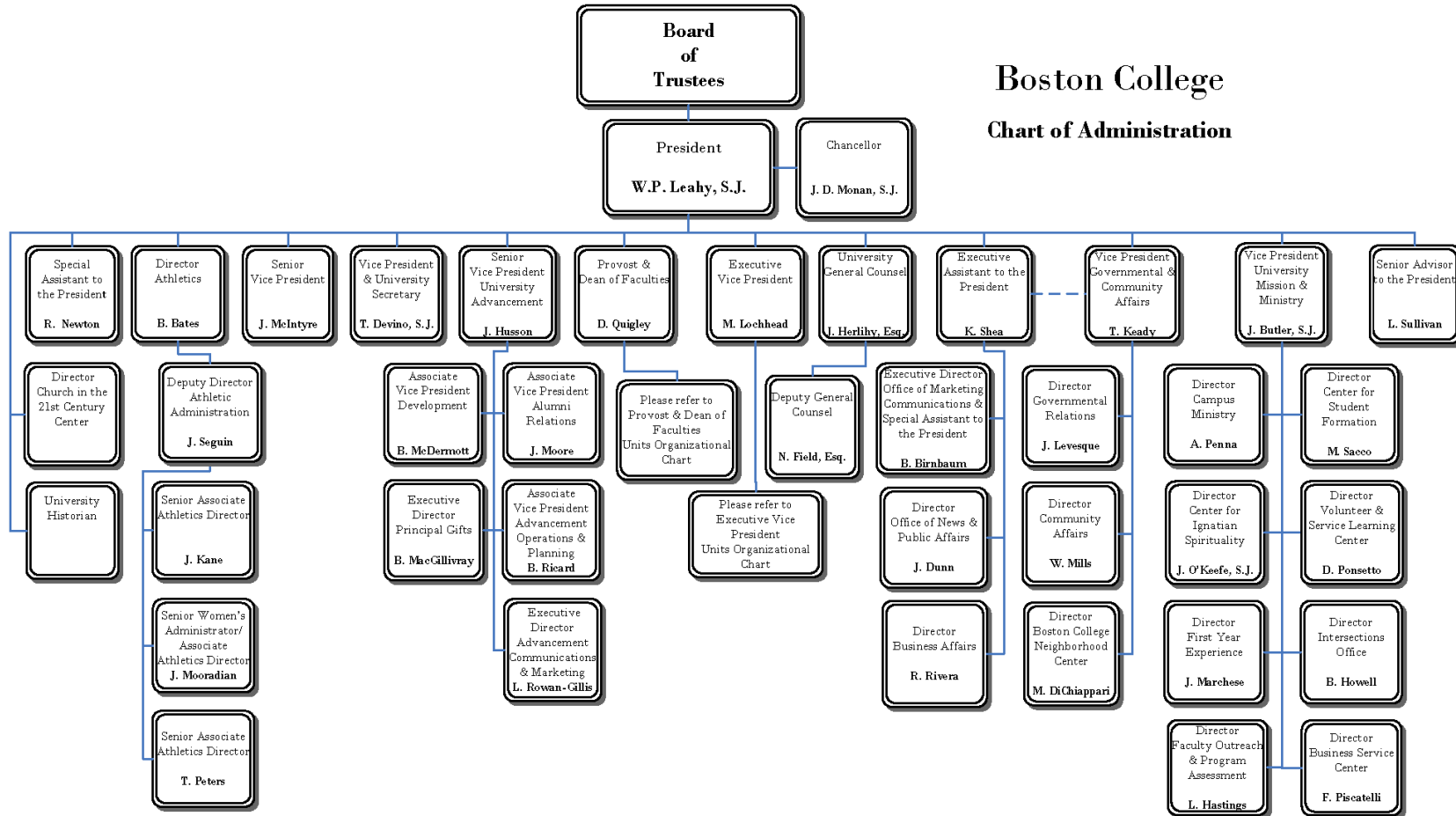

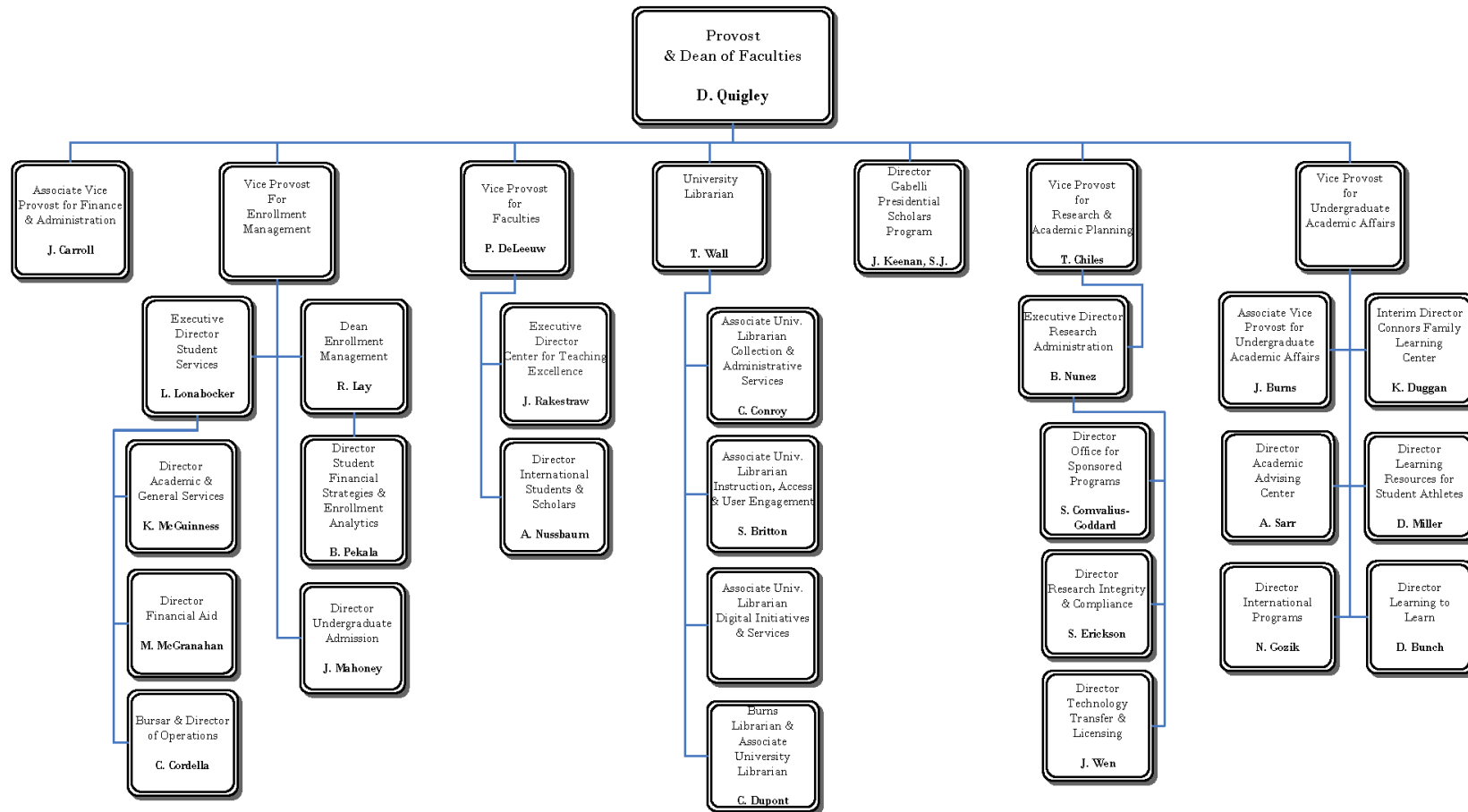

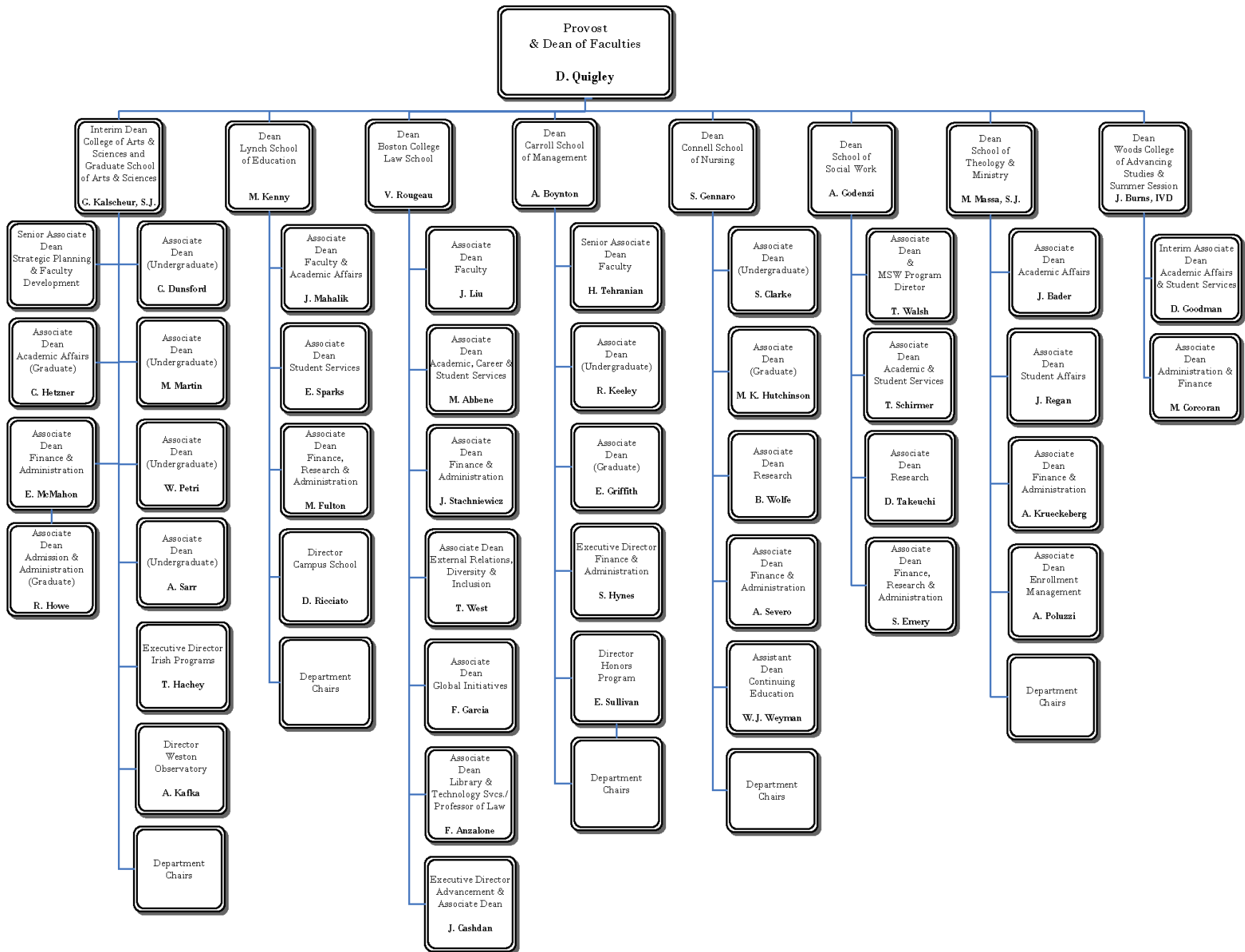

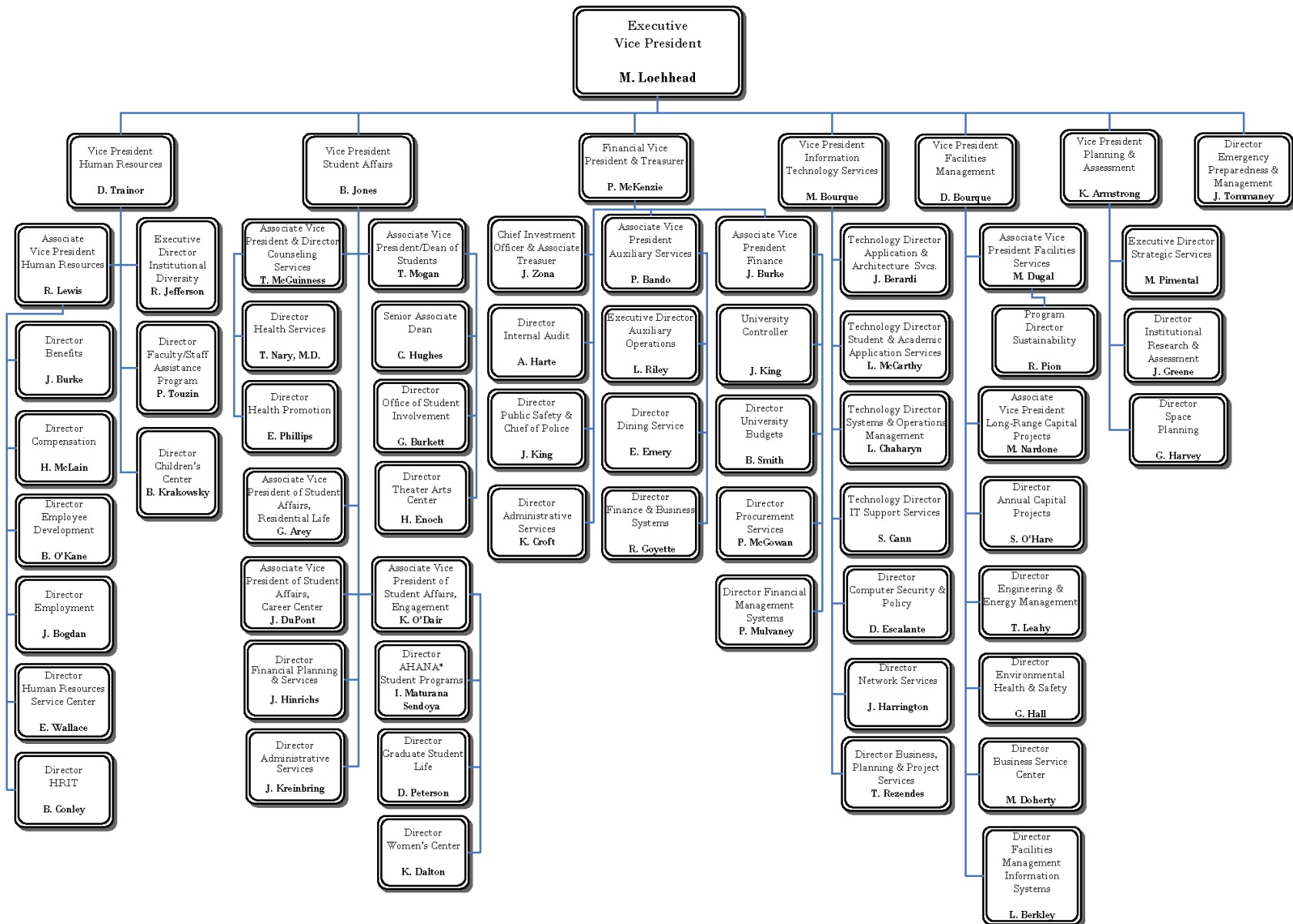

* AHANA – African American, Hispanic, Asian, and Native American
 Source: Department of Human Resources, November 2014

PROFESSIONAL, ADMINISTRATIVE, AND SUPPORT STAFF PERSONNEL By Gender, Fall 2014

| | Full-Time Positions | | | | | Part-Time Positions | | | | | Total Positions | Total FTE |
|--|---------------------|--------------|------------|--------------|-----------------|---------------------|-----------|-----------|------------|--------------|-----------------|-----------------|
| | Men | Women | Open | Total | FTE | Men | Women | Open | Total | FTE | | |
| Professional Administrative | | | | | | | | | | | | |
| Provost & Dean of Faculties ¹ | 153 | 263 | 43 | 459 | 459.00 | 6 | 13 | 2 | 21 | 11.68 | 480 | 470.68 |
| Student Affairs | 36 | 68 | 10 | 114 | 114.00 | 12 | 10 | 3 | 25 | 8.60 | 139 | 122.60 |
| Athletics | 88 | 42 | 7 | 137 | 137.00 | 10 | 6 | 0 | 16 | 5.80 | 153 | 142.80 |
| Information Technology Services | 132 | 51 | 15 | 198 | 198.00 | 0 | 0 | 0 | 0 | 0.00 | 198 | 198.00 |
| Financial Vice President ² | 71 | 56 | 7 | 134 | 134.00 | 0 | 2 | 0 | 2 | 1.37 | 136 | 135.37 |
| University Advancement ³ | 27 | 91 | 18 | 136 | 136.00 | 0 | 0 | 0 | 0 | 0.00 | 136 | 136.00 |
| Facilities Management | 51 | 13 | 1 | 65 | 65.00 | 2 | 0 | 0 | 2 | 0.77 | 67 | 65.77 |
| President ⁴ | 43 | 19 | 4 | 66 | 66.00 | 1 | 0 | 0 | 1 | 0.57 | 67 | 66.57 |
| Human Resources | 8 | 26 | 1 | 35 | 35.00 | 0 | 1 | 1 | 2 | 0.77 | 37 | 35.77 |
| Mission & Ministry | 18 | 13 | 1 | 32 | 32.00 | 2 | 2 | 0 | 4 | 1.19 | 36 | 33.19 |
| Executive Vice President ⁵ | 7 | 11 | 1 | 19 | 19.00 | 0 | 0 | 0 | 0 | 0.00 | 19 | 19.00 |
| Total | 634 | 653 | 108 | 1,395 | 1,395.00 | 33 | 34 | 6 | 73 | 30.75 | 1,468 | 1,425.75 |
| Secretarial, Clerical, Technical | | | | | | | | | | | | |
| Provost & Dean of Faculties ¹ | 49 | 193 | 15 | 257 | 257.00 | 4 | 22 | 5 | 31 | 16.72 | 288 | 273.72 |
| Student Affairs | 7 | 24 | 3 | 34 | 34.00 | 0 | 8 | 1 | 9 | 4.82 | 43 | 38.82 |
| Athletics | 3 | 10 | 0 | 13 | 13.00 | 0 | 2 | 0 | 2 | 1.17 | 15 | 14.17 |
| Information Technology Services | 25 | 13 | 2 | 40 | 40.00 | 2 | 1 | 0 | 3 | 2.39 | 43 | 42.39 |
| Financial Vice President ² | 26 | 26 | 3 | 55 | 55.00 | 4 | 4 | 2 | 10 | 6.89 | 65 | 61.89 |
| University Advancement ³ | 4 | 44 | 4 | 52 | 52.00 | 0 | 0 | 0 | 0 | 0.00 | 52 | 52.00 |
| Facilities Management | 4 | 4 | 0 | 8 | 8.00 | 3 | 0 | 0 | 3 | 1.45 | 11 | 9.45 |
| President ⁴ | 2 | 8 | 1 | 11 | 11.00 | 0 | 2 | 1 | 3 | 1.88 | 14 | 12.88 |
| Human Resources | 1 | 12 | 0 | 13 | 13.00 | 0 | 1 | 0 | 1 | 0.60 | 14 | 13.60 |
| Mission & Ministry | 1 | 6 | 1 | 8 | 8.00 | 0 | 0 | 0 | 0 | 0.00 | 8 | 8.00 |
| Executive Vice President ⁵ | 0 | 3 | 0 | 3 | 3.00 | 0 | 0 | 0 | 0 | 0.00 | 3 | 3.00 |
| Total | 122 | 343 | 29 | 494 | 494.00 | 13 | 40 | 9 | 62 | 35.92 | 556 | 529.92 |
| Facilities, Plant Services | | | | | | | | | | | | |
| Dining Services | 112 | 76 | 4 | 192 | 192.00 | 12 | 19 | 2 | 33 | 21.27 | 225 | 213.27 |
| Housekeeping | 113 | 47 | 7 | 167 | 167.00 | 0 | 0 | 1 | 1 | 0.50 | 168 | 167.50 |
| Grounds & Trades | 104 | 1 | 3 | 108 | 108.00 | 0 | 0 | 0 | 0 | 0.00 | 108 | 108.00 |
| Gate Attendants, Police | 34 | 4 | 1 | 39 | 39.00 | 0 | 0 | 0 | 0 | 0.00 | 39 | 39.00 |
| Mailroom, Switchboard | 10 | 0 | 0 | 10 | 10.00 | 0 | 0 | 0 | 0 | 0.00 | 10 | 10.00 |
| Total | 373 | 128 | 15 | 516 | 516.00 | 12 | 19 | 3 | 34 | 21.77 | 550 | 537.77 |
| Total Positions | 1,129 | 1,124 | 152 | 2,405 | 2,405.00 | 58 | 93 | 18 | 169 | 88.44 | 2,574 | 2,493.44 |

¹ Includes academic administration, Student Services, and all library professional administrative staff.

² Includes Financial & Business Affairs, Boston College Police, Bureau of Conferences, and Dining Services.

³ Includes University Advancement and Alumni Relations.

⁴ Includes Office of the President, Office of the Senior Vice President, and all executives.

⁵ Includes Emergency Management & Preparedness and Institutional Research, Planning & Assessment.

Note: Full-time Equivalent (FTE) of positions = hours per week compared to the full time standard for the respective position type. The above figures represent all permanent positions funded by the University as of November 4, 2014. Restricted funded positions are not included. Positions funded partially by outside contracts or grants are counted above as part-time university positions.

Source: Department of Human Resources

PROFESSIONAL, ADMINISTRATIVE, AND SUPPORT STAFF PERSONNEL By VP Area, Fall 2014

| | Full-Time Positions | | | | | Part-Time Positions | | | | | Total Positions | Total FTE |
|--|---------------------|--------------|------------|--------------|-----------------|---------------------|-----------|-----------|------------|--------------|--------------------|-----------------|
| | Men | Women | Open | Total | FTE | Men | Women | Open | Total | FTE | | |
| Provost & Dean of Faculties ¹ | 202 | 456 | 58 | 716 | 716.00 | 10 | 35 | 7 | 52 | 28.40 | 768 | 744.40 |
| Student Affairs | 43 | 92 | 13 | 148 | 148.00 | 12 | 18 | 4 | 34 | 13.42 | 182 | 161.42 |
| Athletics | 91 | 52 | 7 | 150 | 150.00 | 10 | 8 | 0 | 18 | 6.97 | 168 | 156.97 |
| Information Technology Services | 157 | 64 | 17 | 238 | 238.00 | 2 | 1 | 0 | 3 | 2.39 | 241 | 240.39 |
| Financial Vice President ² | 243 | 162 | 15 | 420 | 420.00 | 16 | 25 | 4 | 45 | 29.53 | 465 | 449.53 |
| University Advancement ³ | 31 | 135 | 22 | 188 | 188.00 | 0 | 0 | 0 | 0 | 0.00 | 188 | 188.00 |
| Facilities Management | 282 | 65 | 11 | 358 | 358.00 | 5 | 0 | 1 | 6 | 2.72 | 364 | 360.72 |
| President ⁴ | 45 | 27 | 5 | 77 | 77.00 | 1 | 2 | 1 | 4 | 2.45 | 81 | 79.45 |
| Human Resources | 9 | 38 | 1 | 48 | 48.00 | 0 | 2 | 1 | 3 | 1.37 | 51 | 49.37 |
| Mission & Ministry | 19 | 19 | 2 | 40 | 40.00 | 2 | 2 | 0 | 4 | 1.19 | 44 | 41.19 |
| Executive Vice President ⁵ | 7 | 14 | 1 | 22 | 22.00 | 0 | 0 | 0 | 0 | 0.00 | 22 | 22.00 |
| Total | 1,129 | 1,124 | 152 | 2,405 | 2,405.00 | 58 | 93 | 18 | 169 | 88.44 | 2,574 | 2,493.44 |

¹ Includes academic administration, Student Services, and all library professional administrative staff.

² Includes Financial & Business Affairs, Boston College Police, Bureau of Conferences, and Dining Services.

³ Includes University Advancement and Alumni Relations.

⁴ Includes Office of the President, Office of the Senior Vice President, and all executives.

⁵ Includes Emergency Management & Preparedness and Institutional Research, Planning & Assessment.

Note: FTE of positions = hours per week compared to the full time standard for the respective position type. The above figures represent all permanent positions funded by the University as of November 4, 2014. Restricted funded positions are not included. Positions funded partially by outside contracts or grants are counted above as part-time university positions.

Source: Department of Human Resources

RESTRICTED FUNDED PERSONNEL By Gender and FTE, Fall 2014

| | Full-Time Positions | | | | Part-Time Positions | | | | Total Positions | Total FTE |
|----------------------------------|---------------------|-----------|------------|---------------|---------------------|-----------|-----------|--------------|--------------------|---------------|
| | Men | Women | Total | FTE | Men | Women | Total | FTE | | |
| Professional, Administrative | 10 | 31 | 41 | 41.00 | 1 | 8 | 9 | 4.37 | 50 | 45.37 |
| Research Associate or Assistant | 44 | 57 | 101 | 101.00 | 15 | 16 | 31 | 20.26 | 132 | 121.26 |
| Secretarial, Clerical, Technical | 2 | 4 | 6 | 6.00 | 1 | 2 | 3 | 1.19 | 9 | 7.19 |
| Total Positions | 56 | 92 | 148 | 148.00 | 17 | 26 | 43 | 25.82 | 191 | 173.82 |

Note: Incremental restricted funded positions supported entirely by contract & grant, Endowment or Restricted Gift funding as of November 4, 2014.

Source: Department of Human Resources

FACULTY BY SCHOOL AND RANK 2013-2014

| School | Professor | | Associate | | Assistant | | Instructor/ Lecturer | | Total | | Faculty on leave ¹ |
|---------------------|------------|------------|------------|------------|------------|------------|-------------------------|-----------|------------|-------------|----------------------------------|
| | No. | % | No. | % | No. | % | No. | % | No. | % | |
| Arts & Sciences | 149 | 33% | 149 | 33% | 143 | 31% | 13 | 3% | 454 | 100% | 16 |
| Education | 19 | 35% | 21 | 38% | 13 | 24% | 2 | 4% | 55 | 100% | 7 |
| Law | 27 | 53% | 17 | 33% | 7 | 14% | 0 | 0% | 51 | 100% | 5 |
| Management | 31 | 30% | 33 | 32% | 23 | 22% | 17 | 16% | 104 | 100% | 2 |
| Nursing | 6 | 13% | 15 | 32% | 18 | 38% | 8 | 17% | 47 | 100% | 0 |
| Social Work | 6 | 24% | 10 | 40% | 9 | 36% | 0 | 0% | 25 | 100% | 0 |
| Theology & Ministry | 6 | 27% | 12 | 55% | 4 | 18% | 0 | 0% | 22 | 100% | 4 |
| Total | 244 | 32% | 257 | 34% | 217 | 29% | 40 | 5% | 758 | 100% | 34 |

¹ Presents faculty members who were on unpaid leave for all or part of the 2013-2014 academic year.

Note: Includes all full-time faculty members.

Source: Office of the Provost and Dean of Faculties

FACULTY BY SCHOOL AND GENDER

2013-2014

| School | Men | | Women | | Total | |
|---------------------|------------|------------|------------|------------|------------|-------------|
| | No. | % | No. | % | No. | % |
| Arts & Sciences | 309 | 68% | 145 | 32% | 454 | 100% |
| Education | 22 | 40% | 33 | 60% | 55 | 100% |
| Law | 28 | 55% | 23 | 45% | 51 | 100% |
| Management | 67 | 64% | 37 | 36% | 104 | 100% |
| Nursing | 4 | 9% | 43 | 91% | 47 | 100% |
| Social Work | 10 | 40% | 15 | 60% | 25 | 100% |
| Theology & Ministry | 13 | 59% | 9 | 41% | 22 | 100% |
| Total | 453 | 60% | 305 | 40% | 758 | 100% |

Note: Includes all full-time faculty members who are not on leave.
Source: Office of the Provost and Dean of Faculties

FACULTY BY SCHOOL AND TENURE STATUS

2013-2014

| School | Tenured Faculty | | Tenure Track Faculty | | Non-Tenure Track Faculty | | Total | |
|---------------------|-----------------|------------|----------------------|------------|--------------------------|------------|------------|-------------|
| | No. | % | No. | % | No. | % | No. | % |
| Arts & Sciences | 259 | 57% | 83 | 18% | 112 | 25% | 454 | 100% |
| Education | 40 | 73% | 11 | 20% | 4 | 7% | 55 | 100% |
| Law | 31 | 61% | 4 | 8% | 16 | 31% | 51 | 100% |
| Management | 59 | 57% | 18 | 17% | 27 | 26% | 104 | 100% |
| Nursing | 16 | 34% | 9 | 19% | 22 | 47% | 47 | 100% |
| Social Work | 13 | 52% | 6 | 24% | 6 | 24% | 25 | 100% |
| Theology & Ministry | 15 | 68% | 3 | 14% | 4 | 18% | 22 | 100% |
| Total | 433 | 57% | 134 | 18% | 191 | 25% | 758 | 100% |

Note: Includes all full-time faculty members who are not on leave.
Source: Office of the Provost and Dean of Faculties

FACULTY BY HIGHEST DEGREE EARNED AND GENDER

2013-2014

| Degree | Men | | Women | | Total | |
|--------------|------------|-------------|------------|-------------|------------|-------------|
| | No. | % | No. | % | No. | % |
| Doctorate | 432 | 95% | 272 | 89% | 704 | 93% |
| Master's | 19 | 4% | 33 | 11% | 52 | 7% |
| Other | 2 | <1% | 0 | 0% | 2 | <1% |
| Total | 453 | 100% | 305 | 100% | 758 | 100% |

Note: Includes all full-time faculty members who are not on leave.
Source: Office of the Provost and Dean of Faculties

FACULTY BY RANK AND GENDER

2013-2014

| Rank | Men | | Women | | Total | |
|---------------------|------------|-------------|------------|-------------|------------|-------------|
| | No. | % | No. | % | No. | % |
| Professor | 172 | 38% | 72 | 24% | 244 | 32% |
| Associate | 143 | 32% | 114 | 37% | 257 | 34% |
| Assistant | 118 | 26% | 99 | 32% | 217 | 29% |
| Instructor/Lecturer | 20 | 4% | 20 | 7% | 40 | 5% |
| Total | 453 | 100% | 305 | 100% | 758 | 100% |

Note: Includes all full-time faculty members who are not on leave.
Source: Office of the Provost and Dean of Faculties

FACULTY BY HIGHEST DEGREE EARNED AND RANK

2013-2014

| Degree | Professor | | Associate | | Assistant | | Instructor/Lecturer | | Total | |
|--------------|------------|-------------|------------|-------------|------------|-------------|---------------------|-------------|------------|-------------|
| | No. | % | No. | % | No. | % | No. | % | No. | % |
| Doctorate | 241 | 99% | 246 | 96% | 204 | 94% | 13 | 33% | 704 | 93% |
| Master's | 2 | 1% | 11 | 4% | 12 | 6% | 27 | 68% | 52 | 7% |
| Other | 1 | < 1% | 0 | 0% | 1 | < 1% | 0 | 0% | 2 | < 1% |
| Total | 244 | 100% | 257 | 100% | 217 | 100% | 40 | 100% | 758 | 100% |

Note: Includes all full-time faculty members who are not on leave.
Source: Office of the Provost and Dean of Faculties

FULL-TIME EQUIVALENT FACULTY, TEACHING FELLOWS, AND TEACHING ASSISTANTS By School, 2013-2014

| School | FTE of Full-Time Faculty | | FTE of Part-Time Faculty | | FTE of Fellows ¹ & Assistants ² | | Total FTE Faculty | |
|---------------------|--------------------------|-------------|--------------------------|-------------|---|-------------|-------------------|-------------|
| | No. | % | No. | % | No. | % | No. | % |
| Arts & Sciences | 454.00 | 60% | 72.67 | 43% | 132.00 | 77% | 658.67 | 60% |
| Education | 55.00 | 7% | 19.33 | 12% | 27.67 | 16% | 102.00 | 9% |
| Law | 51.00 | 7% | 13.67 | 8% | 5.67 | 3% | 70.33 | 6% |
| Management | 104.00 | 14% | 21.33 | 13% | 0.00 | 0% | 125.33 | 11% |
| Nursing | 47.00 | 6% | 18.33 | 11% | 4.00 | 2% | 69.33 | 6% |
| Social Work | 25.00 | 3% | 21.00 | 13% | 0.33 | <1% | 46.33 | 4% |
| Theology & Ministry | 22.00 | 3% | 1.33 | 1% | 0.67 | <1% | 24.00 | 2% |
| Total | 758.00 | 100% | 167.67 | 100% | 170.33 | 100% | 1,096.00 | 100% |

¹ While the responsibilities of a teaching fellow may vary by department, a teaching fellow is generally a graduate student responsible for all aspects (teaching, assessment, etc.) of an undergraduate course.

² While the responsibilities of a teaching assistant may vary by department, a teaching assistant is generally a graduate student assigned to assist with various aspects of a course under the direction of a faculty member.

Note: FTE of Full-time faculty = Permanent and temporary slots less number of open slots (including buyouts and those on leave). FTE of Part-time faculty: three part-time faculty equals one FTE faculty. FTE of Fellows & Assistants: three fellows or assistants equals one FTE faculty. Includes all full-time faculty members who are not on leave.

Source: Office of the Provost and Dean of Faculties

FULL-TIME FACULTY, TEACHING FELLOWS, AND TEACHING ASSISTANTS By School and Department, 2013-2014

| | Full-Time Faculty | Teaching Fellows ¹ | Teaching Assistants ² |
|---------------------------------|-------------------|-------------------------------|----------------------------------|
| Arts & Sciences | | | |
| Biology | 26 | - | 29 |
| Chemistry | 21 | - | 49 |
| Classics | 4 | - | 1 |
| Communication | 13 | - | - |
| Computer Science | 8 | - | - |
| Earth and Environmental Science | 9 | - | 14 |
| Economics | 35 | 5 | 54 |
| English | 44 | 33 | - |
| Fine Arts | 16 | - | - |
| Germanic Studies | 3 | - | - |
| History | 43 | 4 | 32 |
| Honors Program | 8 | - | - |
| Interdisciplinary Programs | 1 | 2 | 2 |
| Mathematics | 32 | 10 | 9 |
| Music | 7 | - | - |
| Philosophy | 31 | 19 | 6 |
| Physics | 18 | - | 31 |
| Political Science | 28 | 5 | - |
| Psychology | 19 | 1 | 13 |
| Romance Languages | 21 | 24 | - |
| Slavic | 8 | - | 2 |
| Sociology | 17 | 9 | 13 |
| Theater | 8 | - | - |
| Theology | 34 | 10 | 19 |
| Total Arts and Sciences | 454 | 122 | 274 |
| Education | 55 | 35 | 48 |
| Law | 51 | - | 17 |
| Management | 104 | - | - |
| Nursing | 47 | - | 12 |
| Social Work | 25 | 1 | - |
| Theology & Ministry | 22 | 2 | - |
| Total | 758 | 160 | 351 |

¹ While the responsibilities of a teaching fellow may vary by department, a teaching fellow is generally a graduate student responsible for all aspects (teaching, assessment, etc.) of an undergraduate course.

² While the responsibilities of a teaching assistant may vary by department, a teaching assistant is generally a graduate student assigned to assist with various aspects of a course under the direction of a faculty member.

Note: Includes all full-time faculty members who are not on leave.

Source: Office of the Provost and Dean of Faculties

FULL-TIME FACULTY COMPENSATION Average by Rank

| Year | Professor | Associate | Assistant |
|---------|-----------|-----------|-----------|
| 2004-05 | \$153,500 | \$106,700 | \$88,100 |
| 2005-06 | \$159,800 | \$111,000 | \$90,000 |
| 2006-07 | \$167,900 | \$114,700 | \$95,600 |
| 2007-08 | \$176,500 | \$117,100 | \$100,300 |
| 2008-09 | \$183,000 | \$120,900 | \$102,500 |
| 2009-10 | \$182,200 | \$123,100 | \$102,800 |
| 2010-11 | \$189,700 | \$127,500 | \$104,700 |
| 2011-12 | \$194,350 | \$130,163 | \$109,863 |
| 2012-13 | \$201,490 | \$136,608 | \$114,217 |
| 2013-14 | \$211,991 | \$140,020 | \$115,467 |

Note: Includes salary and fringe benefits.
Source: Office of the Provost and Dean of Faculties

FULL-TIME FACULTY COMPENSATION BY RANK Boston College Average Compared to AAUP Category I¹ (9-Month Equivalent), 2013-2014

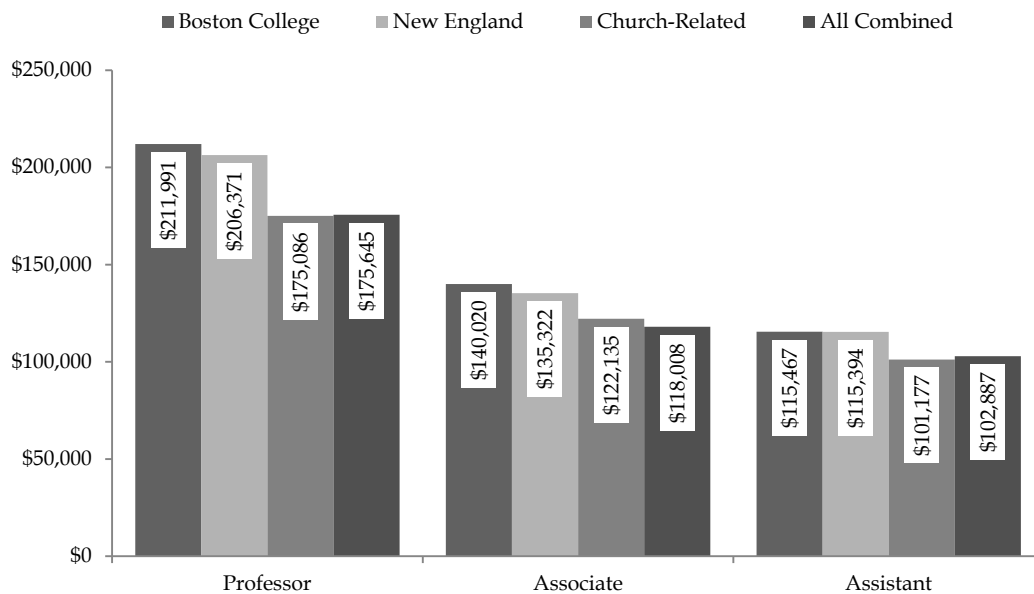

¹ AAUP Category I are those institutions classified as doctoral universities by the American Association of University Professors (AAUP).
Note: Includes salary and fringe benefits. Sub-categories are defined as: New England includes institutions located in VT, ME, NH, MA, RI, CT; Church-related are those private institutions identifying themselves as religiously affiliated; All-combined includes all Category I institutions participating in the annual AAUP Faculty Compensation Survey.
Source: Office of the Provost and Dean of Faculties; AAUP *Annual Report on the Economic Status of the Profession*

STUDENTS

FULL-TIME FRESHMAN ENROLLMENT By Year and Gender

| Fall | Men | Women | Total |
|------|-------|-------|-------|
| 2005 | 1,097 | 1,077 | 2,174 |
| 2006 | 1,074 | 1,210 | 2,284 |
| 2007 | 1,148 | 1,143 | 2,291 |
| 2008 | 1,043 | 1,124 | 2,167 |
| 2009 | 1,077 | 1,095 | 2,172 |
| 2010 | 1,110 | 1,249 | 2,359 |
| 2011 | 966 | 1,147 | 2,113 |
| 2012 | 1,119 | 1,286 | 2,405 |
| 2013 | 1,033 | 1,182 | 2,215 |
| 2014 | 1,016 | 1,272 | 2,288 |

Source: Office of Undergraduate Admission

FRESHMAN ADMISSION PROFILE Middle 50% Range of SAT Scores

| Class | Verbal | Math | Composite |
|-------|-----------|-----------|-------------|
| 2009 | 610 - 700 | 640 - 720 | 1260 - 1410 |

Note: Starting with the Class of 2010, two separate score ranges "Critical Reading" and "Writing" have replaced the single range for the Verbal Score. The new composite score is the combination of three scores.

| Class | Critical Reading | Writing | Math | Composite |
|-------|------------------|-----------|-----------|-------------|
| 2010 | 610 - 700 | 620 - 710 | 640 - 720 | 1900 - 2100 |
| 2011 | 610 - 710 | 620 - 710 | 630 - 720 | 1910 - 2110 |
| 2012 | 610 - 700 | 620 - 730 | 640 - 730 | 1900 - 2120 |
| 2013 | 610 - 700 | 630 - 720 | 640 - 730 | 1920 - 2130 |
| 2014 | 610 - 700 | 630 - 720 | 640 - 730 | 1910 - 2125 |
| 2015 | 620 - 710 | 630 - 730 | 640 - 730 | 1920 - 2135 |
| 2016 | 620 - 710 | 640 - 730 | 640 - 740 | 1930 - 2150 |
| 2017 | 620 - 710 | 640 - 730 | 650 - 740 | 1960 - 2150 |
| 2018 | 630 - 720 | 640 - 730 | 640 - 740 | 1960 - 2150 |

Source: Office of Undergraduate Admission

FRESHMAN ACCEPTANCES AND ENROLLMENT By Year

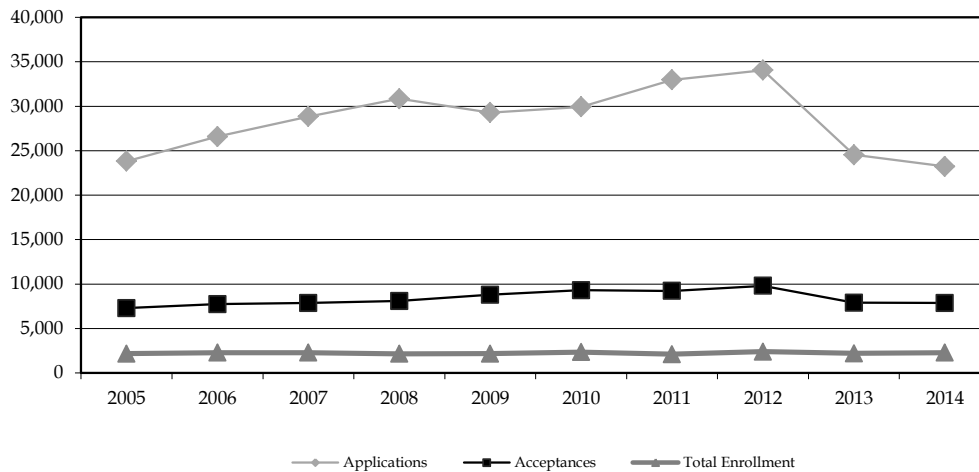

| Fall | Applications | Acceptances | Acceptances as a % of Applications | Total Enrollment | Enrollment as a % of Acceptances | Enrollment as a % of Applications |
|------|--------------|-------------|------------------------------------|------------------|----------------------------------|-----------------------------------|
| 2005 | 23,823 | 7,302 | 31% | 2,174 | 30% | 9% |
| 2006 | 26,584 | 7,736 | 29% | 2,284 | 30% | 9% |
| 2007 | 28,850 | 7,869 | 27% | 2,291 | 29% | 8% |
| 2008 | 30,845 | 8,093 | 26% | 2,167 | 27% | 7% |
| 2009 | 29,290 | 8,805 | 30% | 2,172 | 25% | 7% |
| 2010 | 29,933 | 9,310 | 31% | 2,359 | 25% | 8% |
| 2011 | 32,974 | 9,227 | 28% | 2,113 | 23% | 6% |
| 2012 | 34,061 | 9,813 | 29% | 2,405 | 25% | 7% |
| 2013 | 24,538 | 7,905 | 32% | 2,215 | 28% | 9% |
| 2014 | 23,223 | 7,875 | 34% | 2,288 | 29% | 10% |

Note: Freshman enrollment reported above is based on deposits received from students accepting the offer of admission on or before the deadline set by the Committee on Admission. Withdrawals may occur during the summer months and the first two weeks in September.
Source: Office of Undergraduate Admission

APPLICATIONS, ACCEPTANCES, AND ENROLLMENT – CLASS OF 2018

Geographic Distribution

| | Applications | Acceptances | Enrollment | | Applications | Acceptances | Enrollment |
|----------------------|--------------|-------------|------------|-------------------------------------|---------------|--------------|--------------|
| Alabama | 28 | 13 | 2 | Nevada | 40 | 14 | 3 |
| Alaska | 9 | 2 | 0 | New Hampshire | 292 | 77 | 26 |
| Arizona | 133 | 46 | 12 | New Jersey | 2,189 | 727 | 254 |
| Arkansas | 11 | 3 | 0 | New Mexico | 27 | 12 | 3 |
| California | 2,896 | 859 | 163 | New York | 3,041 | 1,116 | 322 |
| Colorado | 210 | 77 | 27 | North Carolina | 161 | 73 | 20 |
| Connecticut | 1,336 | 458 | 176 | North Dakota | 2 | 1 | 0 |
| Delaware | 60 | 20 | 7 | Ohio | 268 | 113 | 28 |
| District of Columbia | 42 | 10 | 1 | Oklahoma | 26 | 20 | 5 |
| Florida | 885 | 356 | 77 | Oregon | 117 | 47 | 5 |
| Georgia | 186 | 79 | 28 | Pennsylvania | 755 | 304 | 96 |
| Hawaii | 77 | 28 | 2 | Rhode Island | 284 | 107 | 40 |
| Idaho | 27 | 12 | 4 | South Carolina | 44 | 15 | 4 |
| Illinois | 831 | 310 | 95 | South Dakota | 3 | 2 | 1 |
| Indiana | 78 | 29 | 11 | Tennessee | 69 | 23 | 7 |
| Iowa | 20 | 6 | 3 | Texas | 466 | 169 | 40 |
| Kansas | 44 | 23 | 2 | Utah | 40 | 17 | 3 |
| Kentucky | 29 | 11 | 1 | Vermont | 105 | 32 | 11 |
| Louisiana | 43 | 28 | 6 | Virginia | 354 | 135 | 16 |
| Maine | 176 | 62 | 25 | Washington | 269 | 105 | 20 |
| Maryland | 505 | 223 | 58 | West Virginia | 9 | 2 | 0 |
| Massachusetts | 3,277 | 1,039 | 409 | Wisconsin | 147 | 57 | 17 |
| Michigan | 203 | 86 | 19 | Wyoming | 2 | 0 | 0 |
| Minnesota | 280 | 133 | 43 | Puerto Rico | 104 | 48 | 10 |
| Mississippi | 10 | 4 | 0 | Virgin Islands, Guam, Canal Zone | 14 | 4 | 0 |
| Missouri | 126 | 59 | 12 | International | 2,826 | 659 | 167 |
| Montana | 11 | 2 | 1 | Total | 23,223 | 7,875 | 2,288 |
| Nebraska | 36 | 18 | 6 | | | | |

Note: Application, Acceptance, and Enrollment totals are as of May 27, 2014. The Class of 2018 includes students from 44 states, Puerto Rico, District of Columbia, and 36 foreign countries.
Source: Office of Undergraduate Admission

TOP CROSS APPLICATION COMPETITOR SCHOOLS OF ADMITTED FRESHMEN Class of 2017

Top 12 Colleges and Universities

| | | |
|----------------------------|----------------------|------------------------|
| Georgetown University | Brown University | University of Virginia |
| University of Notre Dame | Villanova University | Yale University |
| Harvard University | Boston University | Tufts University |
| University of Pennsylvania | Cornell University | Duke University |

Note: Competitor schools are determined by the number of admitted students applying to the listed colleges. They do not include students of competitor schools who were not admitted to Boston College.

Source: Office of Enrollment Management, 2013 Admitted Student Questionnaire Plus (2,692 student responses)

UNDERGRADUATE TRANSFER STUDENT APPLICATIONS, ACCEPTANCES, AND ENROLLMENT Full-Time

| Fall ¹ | Applications | Acceptances | Acceptances as a % | | Total Enrollment | Enrollment as a % | |
|-------------------|--------------|-------------|--------------------|------------------|------------------|-------------------|-----------------|
| | | | of Applications | Total Enrollment | | of Acceptances | of Applications |
| 2005 | 1,009 | 150 | 15% | 80 | 53% | 8% | |
| 2006 | 1,176 | 123 | 11% | 63 | 51% | 5% | |
| 2007 | 1,632 | 268 | 16% | 149 | 56% | 9% | |
| 2008 | 1,803 | 166 | 9% | 78 | 47% | 4% | |
| 2009 | 1,542 | 329 | 21% | 146 | 44% | 9% | |
| 2010 | 1,476 | 233 | 16% | 98 | 42% | 7% | |
| 2011 | 1,935 | 349 | 18% | 137 | 39% | 7% | |
| 2012 | 2,019 | 220 | 11% | 91 | 41% | 5% | |
| 2013 | 1,384 | 400 | 29% | 166 | 42% | 12% | |
| 2014 | 1,336 | 383 | 29% | 170 | 44% | 13% | |

¹ Transfer enrollment typically increases by 25-35 students in the spring semester.

Source: Office of Undergraduate Admission

UNDERGRADUATE TRANSFER ENROLLMENT By Type of Previous Institution and Gender

| Fall ¹ | 2-Year | | 4-Year | | Total | Men | Women | Total |
|-------------------|--------|---------|--------|---------|-------|-----|-------|-------|
| | Public | Private | Public | Private | | | | |
| 2005 | 4 | 0 | 24 | 52 | 80 | 38 | 42 | 80 |
| 2006 | 2 | 0 | 15 | 46 | 63 | 29 | 34 | 63 |
| 2007 | 2 | 2 | 33 | 112 | 149 | 55 | 94 | 149 |
| 2008 | 3 | 1 | 20 | 54 | 78 | 34 | 44 | 78 |
| 2009 | 4 | 0 | 31 | 111 | 146 | 60 | 86 | 146 |
| 2010 | 3 | 0 | 20 | 75 | 98 | 43 | 55 | 98 |
| 2011 | 7 | 0 | 32 | 98 | 137 | 56 | 81 | 137 |
| 2012 | 3 | 0 | 20 | 68 | 91 | 36 | 55 | 91 |
| 2013 | 9 | 0 | 41 | 116 | 166 | 65 | 101 | 166 |
| 2014 | 15 | 1 | 38 | 116 | 170 | 82 | 88 | 170 |

¹ Transfer enrollment typically increases by 25-35 students in the spring semester.

Source: Office of Undergraduate Admission

GEOGRAPHIC DISTRIBUTION OF UNDERGRADUATE STUDENTS By State

| State | 2010 | 2011 | 2012 | 2013 | 2014 | State | 2010 | 2011 | 2012 | 2013 | 2014 |
|----------------------|-------|-------|-------|-------|-------|--------------------|--------------|--------------|--------------|--------------|--------------|
| Alabama | 11 | 9 | 10 | 10 | 9 | Nevada | 6 | 5 | 7 | 7 | 8 |
| Alaska | 3 | 1 | 1 | 1 | 0 | New Hampshire | 139 | 140 | 136 | 137 | 133 |
| Arizona | 41 | 37 | 41 | 32 | 43 | New Jersey | 898 | 940 | 958 | 992 | 993 |
| Arkansas | 2 | 4 | 4 | 2 | 1 | New Mexico | 6 | 6 | 3 | 4 | 6 |
| California | 534 | 575 | 629 | 637 | 642 | New York | 1,377 | 1,356 | 1,363 | 1,294 | 1,278 |
| Colorado | 67 | 64 | 69 | 58 | 71 | North Carolina | 36 | 37 | 35 | 45 | 56 |
| Connecticut | 676 | 699 | 665 | 637 | 663 | North Dakota | 3 | 1 | 1 | 0 | 0 |
| Delaware | 12 | 16 | 19 | 20 | 24 | Ohio | 140 | 110 | 106 | 110 | 107 |
| District of Columbia | 22 | 20 | 20 | 20 | 16 | Oklahoma | 8 | 9 | 9 | 7 | 7 |
| Florida | 290 | 282 | 308 | 298 | 309 | Oregon | 29 | 33 | 39 | 38 | 38 |
| Georgia | 55 | 58 | 62 | 58 | 70 | Pennsylvania | 317 | 323 | 341 | 336 | 358 |
| Hawaii | 26 | 24 | 24 | 25 | 16 | Rhode Island | 159 | 148 | 168 | 170 | 184 |
| Idaho | 2 | 1 | 2 | 3 | 7 | South Carolina | 9 | 11 | 13 | 13 | 17 |
| Illinois | 275 | 278 | 274 | 259 | 285 | South Dakota | 0 | 1 | 0 | 0 | 1 |
| Indiana | 19 | 16 | 20 | 16 | 23 | Tennessee | 24 | 21 | 26 | 31 | 29 |
| Iowa | 12 | 10 | 9 | 6 | 7 | Texas | 127 | 135 | 130 | 146 | 138 |
| Kansas | 21 | 19 | 15 | 12 | 12 | Utah | 9 | 6 | 7 | 8 | 9 |
| Kentucky | 9 | 10 | 11 | 12 | 10 | Vermont | 45 | 36 | 37 | 39 | 33 |
| Louisiana | 21 | 21 | 18 | 20 | 17 | Virginia | 109 | 108 | 94 | 78 | 76 |
| Maine | 103 | 104 | 109 | 100 | 101 | Washington | 70 | 78 | 79 | 90 | 91 |
| Maryland | 217 | 191 | 200 | 204 | 220 | West Virginia | 2 | 2 | 2 | 1 | 0 |
| Massachusetts | 2,451 | 2,383 | 2,282 | 2,231 | 2,130 | Wisconsin | 72 | 71 | 77 | 71 | 74 |
| Michigan | 57 | 61 | 53 | 56 | 59 | Wyoming | 1 | 1 | 2 | 2 | 2 |
| Minnesota | 151 | 154 | 145 | 131 | 142 | Guam | 1 | 1 | 2 | 1 | 2 |
| Mississippi | 3 | 2 | 3 | 2 | 2 | Puerto Rico | 33 | 37 | 41 | 48 | 47 |
| Missouri | 57 | 57 | 44 | 52 | 46 | Virgin Islands | 3 | 4 | 1 | 2 | 3 |
| Montana | 2 | 1 | 3 | 4 | 4 | International | 309 | 341 | 371 | 451 | 509 |
| Nebraska | 25 | 25 | 19 | 21 | 23 | Other ¹ | 3 | 5 | 3 | 1 | 2 |
| | | | | | | Total | 9,099 | 9,088 | 9,110 | 9,049 | 9,153 |

¹ Includes Americans living abroad and those living in other U.S. territories.
Source: Institutional Research, Planning & Assessment

ENROLLMENT By School, Gender, and Status, Fall 2014

| School | Full-Time | | | Part-Time | | | Total | | |
|---|--------------|--------------|---------------|------------|------------|--------------|--------------|--------------|---------------|
| | Men | Women | Total | Men | Women | Total | Men | Women | Total |
| Undergraduate Enrollment¹ | | | | | | | | | |
| College of Arts & Sciences | 2,673 | 3,379 | 6,052 | 0 | 0 | 0 | 2,673 | 3,379 | 6,052 |
| Lynch School of Education | 76 | 537 | 613 | 0 | 0 | 0 | 76 | 537 | 613 |
| Carroll School of Management | 1,420 | 686 | 2,106 | 0 | 0 | 0 | 1,420 | 686 | 2,106 |
| Connell School of Nursing | 20 | 362 | 382 | 0 | 0 | 0 | 20 | 362 | 382 |
| Total Undergraduate Day Students | 4,189 | 4,964 | 9,153 | 0 | 0 | 0 | 4,189 | 4,964 | 9,153 |
| Woods College of Advancing Studies | 161 | 83 | 244 | 147 | 160 | 307 | 308 | 243 | 551 |
| Graduate & Professional Enrollment | | | | | | | | | |
| Graduate Arts & Sciences | 436 | 356 | 792 | 16 | 7 | 23 | 452 | 363 | 815 |
| Graduate Education | 120 | 381 | 501 | 77 | 183 | 260 | 197 | 564 | 761 |
| Law School | 384 | 331 | 715 | 0 | 1 | 1 | 384 | 332 | 716 |
| Graduate Management | 246 | 200 | 446 | 247 | 135 | 382 | 493 | 335 | 828 |
| Graduate Nursing | 18 | 167 | 185 | 10 | 56 | 66 | 28 | 223 | 251 |
| School of Social Work | 82 | 435 | 517 | 12 | 64 | 76 | 94 | 499 | 593 |
| School of Theology and Ministry | 169 | 101 | 270 | 38 | 37 | 75 | 207 | 138 | 345 |
| Graduate Advancing Studies | 22 | 10 | 32 | 34 | 46 | 80 | 56 | 56 | 112 |
| Total Graduate & Professional | 1,477 | 1,981 | 3,458 | 434 | 529 | 963 | 1,911 | 2,510 | 4,421 |
| Total University Enrollment | 5,827 | 7,028 | 12,855 | 581 | 689 | 1,270 | 6,408 | 7,717 | 14,125 |

¹ Undergraduate enrollment includes 360 students on Boston College International Exchange programs who are not on the Boston College campus. Excluding those studying abroad, the total number of undergraduate day students attending Boston College in the fall 2014 semester is 8,793.
Source: Office of Student Services

STUDENT CREDIT HOURS By School

| | 2009-2010 | 2010-2011 | 2011-2012 | 2012-2013 | 2013-2014 |
|--|----------------|----------------|----------------|----------------|----------------|
| Undergraduate | | | | | |
| College of Arts & Sciences | 185,421 | 184,982 | 185,439 | 184,054 | 185,235 |
| Lynch School of Education | 20,704 | 21,189 | 21,387 | 21,094 | 20,754 |
| Carroll School of Management | 59,013 | 57,668 | 55,354 | 58,864 | 60,726 |
| Connell School of Nursing | 11,566 | 10,985 | 11,890 | 11,399 | 11,318 |
| Woods College of Advancing Studies | 12,148 | 12,141 | 11,670 | 10,414 | 10,304 |
| Total Undergraduate | 288,852 | 286,965 | 285,740 | 285,825 | 288,337 |
| Graduate & Professional | | | | | |
| Graduate Arts & Sciences | 8,032 | 7,247 | 7,532 | 7,084 | 6,855 |
| Graduate Education | 13,954 | 14,202 | 14,467 | 13,623 | 11,617 |
| Law School | 23,751 | 23,280 | 22,934 | 22,667 | 21,731 |
| Graduate Management | 14,779 | 15,206 | 14,322 | 14,788 | 14,034 |
| Graduate Nursing | 5,639 | 5,962 | 5,649 | 5,582 | 5,159 |
| School of Social Work | 12,473 | 12,561 | 12,870 | 12,655 | 13,766 |
| School of Theology and Ministry | 4,988 | 5,689 | 6,097 | 5,637 | 5,919 |
| Graduate Advancing Studies | 1,856 | 2,092 | 1,914 | 1,466 | 1,210 |
| Total Graduate & Professional | 85,472 | 86,239 | 85,785 | 83,502 | 80,291 |
| Total | 374,324 | 373,204 | 371,525 | 369,327 | 368,628 |

Note: "Student Credit Hours" = students enrolled in a college × the number of credits earned by each of those students
Source: Office of Student Services

UNDERGRADUATE, GRADUATE, AND PROFESSIONAL ENROLLMENT By School, Gender, and Status, Fall 2010 – Fall 2014

| | Undergraduate Day Schools | | | | | Graduate & Professional | | | | | | | | | | Univ. | |
|------------------|---------------------------|------------|--------------|------------|--------------|-------------------------|------------|--------------|------------|------------|------------|------------|------------|--------------|------------|---------------|--|
| | A&S | Ed. | Mgt. | Nurs. | Total | Adv.St. | GA&S | GEd. | GMgt. | GNurs. | SSW | Law | STM | Total | GAdv.St. | Total | |
| Fall 2010 | | | | | | | | | | | | | | | | | |
| Full-Time | 6,119 | 673 | 1,930 | 376 | 9,098 | 317 | 817 | 693 | 438 | 234 | 450 | 814 | 236 | 3,682 | 42 | 13,139 | |
| Part-Time | 0 | 0 | 0 | 1 | 1 | 308 | 55 | 310 | 450 | 97 | 63 | 3 | 102 | 1,080 | 112 | 1,501 | |
| Men | 2,956 | 87 | 1,326 | 14 | 4,383 | 333 | 479 | 270 | 574 | 25 | 47 | 419 | 206 | 2,020 | 62 | 6,798 | |
| Women | 3,163 | 586 | 604 | 363 | 4,716 | 292 | 393 | 733 | 314 | 306 | 466 | 398 | 132 | 2,742 | 92 | 7,842 | |
| Total | 6,119 | 673 | 1,930 | 377 | 9,099 | 625 | 872 | 1,003 | 888 | 331 | 513 | 817 | 338 | 4,762 | 154 | 14,640 | |
| Fall 2011 | | | | | | | | | | | | | | | | | |
| Full-Time | 6,153 | 682 | 1,845 | 408 | 9,088 | 290 | 819 | 673 | 410 | 225 | 447 | 789 | 257 | 3,620 | 41 | 13,039 | |
| Part-Time | 0 | 0 | 0 | 0 | 0 | 317 | 45 | 330 | 429 | 90 | 67 | 2 | 85 | 1,048 | 109 | 1,474 | |
| Men | 2,883 | 88 | 1,263 | 18 | 4,252 | 343 | 478 | 252 | 548 | 20 | 59 | 424 | 221 | 2,002 | 53 | 6,650 | |
| Women | 3,270 | 594 | 582 | 390 | 4,836 | 264 | 386 | 751 | 291 | 295 | 455 | 367 | 121 | 2,666 | 97 | 7,863 | |
| Total | 6,153 | 682 | 1,845 | 408 | 9,088 | 607 | 864 | 1,003 | 839 | 315 | 514 | 791 | 342 | 4,668 | 150 | 14,513 | |
| Fall 2012 | | | | | | | | | | | | | | | | | |
| Full-Time | 6,085 | 678 | 1,956 | 391 | 9,110 | 267 | 808 | 635 | 427 | 209 | 442 | 785 | 240 | 3,546 | 29 | 12,952 | |
| Part-Time | 0 | 0 | 0 | 0 | 0 | 309 | 45 | 301 | 409 | 87 | 85 | 2 | 67 | 996 | 102 | 1,407 | |
| Men | 2,827 | 84 | 1,338 | 14 | 4,263 | 309 | 499 | 217 | 507 | 26 | 71 | 414 | 198 | 1,932 | 51 | 6,555 | |
| Women | 3,258 | 594 | 618 | 377 | 4,847 | 267 | 354 | 719 | 329 | 270 | 456 | 373 | 109 | 2,610 | 80 | 7,804 | |
| Total | 6,085 | 678 | 1,956 | 391 | 9,110 | 576 | 853 | 936 | 836 | 296 | 527 | 787 | 307 | 4,542 | 131 | 14,359 | |
| Fall 2013 | | | | | | | | | | | | | | | | | |
| Full-Time | 6,025 | 637 | 2,004 | 383 | 9,049 | 244 | 784 | 587 | 423 | 199 | 477 | 749 | 247 | 3,466 | 25 | 12,784 | |
| Part-Time | 0 | 0 | 0 | 0 | 0 | 308 | 40 | 284 | 365 | 79 | 68 | 2 | 65 | 903 | 82 | 1,293 | |
| Men | 2,721 | 76 | 1,359 | 15 | 4,171 | 316 | 471 | 219 | 492 | 25 | 80 | 393 | 195 | 1,875 | 41 | 6,403 | |
| Women | 3,304 | 561 | 645 | 368 | 4,878 | 236 | 353 | 652 | 296 | 253 | 465 | 358 | 117 | 2,494 | 66 | 7,674 | |
| Total | 6,025 | 637 | 2,004 | 383 | 9,049 | 552 | 824 | 871 | 788 | 278 | 545 | 751 | 312 | 4,369 | 107 | 14,077 | |
| Fall 2014 | | | | | | | | | | | | | | | | | |
| Full-Time | 6,052 | 613 | 2,106 | 382 | 9,153 | 244 | 792 | 501 | 446 | 185 | 517 | 715 | 270 | 3,426 | 32 | 12,855 | |
| Part-Time | 0 | 0 | 0 | 0 | 0 | 307 | 23 | 260 | 382 | 66 | 76 | 1 | 75 | 883 | 80 | 1,270 | |
| Men | 2,673 | 76 | 1,420 | 20 | 4,189 | 308 | 452 | 197 | 493 | 28 | 94 | 384 | 207 | 1,855 | 56 | 6,408 | |
| Women | 3,379 | 537 | 686 | 362 | 4,964 | 243 | 363 | 564 | 335 | 223 | 499 | 332 | 138 | 2,454 | 56 | 7,717 | |
| Total | 6,052 | 613 | 2,106 | 382 | 9,153 | 551 | 815 | 761 | 828 | 251 | 593 | 716 | 345 | 4,309 | 112 | 14,125 | |

Note: Full and part-time enrollment status for graduate students is based on the criteria listed under Enrollment Status in the Boston College academic catalog.
Source: Office of Student Services

ENROLLMENT BY RACE/ETHNICITY, GENDER, AND CITIZENSHIP

Undergraduate Day Schools, Fall 2014

Note: The Higher Education Opportunities Act of 2008 resulted in changes to the manner in which race/ethnicity data are collected and reported. For this reason, three views are displayed in order to reflect the variety of ways in which race/ethnicity data may be presented.

Table 1: This table presents a headcount view of race/ethnicity data for students who select a single category; students who select more than one race/ethnicity appear in the "Two or More" category.

| Single Race/Ethnicity | Men | Women | Total | Percent |
|--|-------|-------|-------|---------|
| American Indian or Alaska Native | 3 | 3 | 6 | 0.1% |
| Asian | 400 | 485 | 885 | 10.8% |
| Black or African American | 159 | 194 | 353 | 4.3% |
| Hispanic/Latino | 124 | 132 | 256 | 3.1% |
| Native Hawaiian or Other Pacific Islander | 1 | 0 | 1 | <0.1% |
| White | 2,692 | 3,025 | 5,717 | 70.0% |
| Two or More Races/Ethnicity | 380 | 571 | 951 | 11.6% |
| American Indian or Alaska Native/Black or African American | 3 | 2 | 5 | 0.1% |
| American Indian or Alaska Native/Hispanic or Latino | 2 | 4 | 6 | 0.1% |
| Asian/Native Hawaiian or Other Pacific Islander | 2 | 1 | 3 | <0.1% |
| Black or African American/Asian | 9 | 8 | 17 | 0.2% |
| Hispanic or Latino/Asian | 6 | 12 | 18 | 0.2% |
| Hispanic or Latino/Black or African American | 14 | 14 | 28 | 0.3% |
| White/American Indian or Alaska Native | 11 | 28 | 39 | 0.5% |
| White/Asian | 59 | 89 | 148 | 1.8% |
| White/Black or African American | 18 | 32 | 50 | 0.6% |
| White/Hispanic or Latino | 237 | 352 | 589 | 7.2% |
| White/Native Hawaiian or Other Pacific Islander | 1 | 1 | 2 | <0.1% |
| Three or More Races/Ethnicity | 18 | 28 | 46 | 0.6% |
| Total U.S. Citizens Reporting Race/Ethnicity | 3,759 | 4,410 | 8,169 | 100.0% |
| Total AHANA students ¹ | 1,067 | 1,385 | 2,452 | 30.0% |
| International students ² | 224 | 280 | 504 | 5.5% |
| U.S. Citizens not Reporting Race/Ethnicity | 206 | 274 | 480 | 5.2% |
| Grand Total | 4,189 | 4,964 | 9,153 | 100.0% |

Table 2: This table presents race/ethnicity data by federal reporting standards (i.e., IPEDS).

| Single Race/Ethnicity | Men | Women | Total | Percent |
|--|-------|-------|-------|---------|
| American Indian or Alaska Native | 3 | 3 | 6 | 0.1% |
| Asian | 400 | 485 | 885 | 10.8% |
| Black or African American | 159 | 194 | 353 | 4.3% |
| Hispanic/Latino ³ | 394 | 533 | 927 | 11.3% |
| Native Hawaiian or Other Pacific Islander | 1 | 0 | 1 | <0.1% |
| White | 2,692 | 3,025 | 5,717 | 70.0% |
| Two or More Races/Ethnicity | 110 | 170 | 280 | 3.4% |
| Total U.S. Citizens Reporting Race/Ethnicity | 3,759 | 4,410 | 8,169 | 100.0% |
| Total AHANA students ¹ | 1,067 | 1,385 | 2,452 | 30.0% |

Table 3: This table presents race/ethnicity data for U.S. Citizen or permanent resident students who chose to identify in any category. In that a student may be counted in more than one group, duplication may result and the % sum may be >100%.

| Combined Single and Multiple Races/Ethnicity | Men | Women | Total | Percent |
|--|-------|-------|-------|---------|
| American Indian or Alaska Native | 26 | 53 | 79 | 1.0% |
| Asian | 487 | 608 | 1,095 | 13.4% |
| Black or African American | 209 | 264 | 473 | 5.8% |
| Hispanic/Latino | 394 | 533 | 927 | 11.3% |
| Native Hawaiian or Other Pacific Islander | 6 | 6 | 12 | 0.1% |
| White | 3,036 | 3,551 | 6,587 | 80.6% |

¹ AHANA values are based on U.S. Citizen or permanent resident students who report their race/ethnicity.

² International students include nonresident aliens of all racial and ethnic groups including White.

³ Per federal reporting requirements, students who select the Hispanic/Latino ethnicity and any other race are only reported in the Hispanic/Latino category.

FULL-TIME EQUIVALENT ENROLLMENT By School, Fall 2005 - Fall 2014

| | 2005 | 2006 | 2007 | 2008 | 2009 | 2010 | 2011 | 2012 | 2013 | 2014 |
|--|---------------|---------------|---------------|---------------|---------------|---------------|---------------|---------------|---------------|---------------|
| Undergraduate Students | | | | | | | | | | |
| College of Arts & Sciences | 5,908 | 5,919 | 6,041 | 6,058 | 6,137 | 6,119 | 6,153 | 6,085 | 6,025 | 6,052 |
| Lynch School of Education | 753 | 727 | 683 | 672 | 665 | 673 | 682 | 678 | 637 | 613 |
| Carroll School of Management | 2,000 | 1,997 | 1,970 | 1,948 | 1,970 | 1,930 | 1,845 | 1,956 | 2,004 | 2,106 |
| Connell School of Nursing | 358 | 376 | 386 | 382 | 399 | 376 | 408 | 391 | 383 | 382 |
| Total Day Students | 9,019 | 9,019 | 9,080 | 9,060 | 9,171 | 9,098 | 9,088 | 9,110 | 9,049 | 9,153 |
| College of Advancing Studies | 548 | 452 | 425 | 452 | 428 | 420 | 396 | 370 | 347 | 346 |
| Total Undergraduate | 9,567 | 9,471 | 9,505 | 9,512 | 9,599 | 9,518 | 9,484 | 9,480 | 9,396 | 9,499 |
| Graduate & Professional | | | | | | | | | | |
| Graduate Arts & Sciences | 608 | 586 | 600 | 522 | 481 | 835 | 834 | 823 | 797 | 800 |
| Graduate Education | 628 | 583 | 558 | 550 | 618 | 796 | 783 | 735 | 682 | 588 |
| Graduate Management | 536 | 499 | 528 | 537 | 534 | 588 | 553 | 563 | 545 | 573 |
| Law School | 818 | 789 | 793 | 815 | 825 | 815 | 790 | 786 | 750 | 716 |
| Graduate Nursing | 137 | 146 | 167 | 196 | 232 | 266 | 255 | 238 | 225 | 207 |
| School of Social Work | 429 | 448 | 440 | 424 | 447 | 471 | 469 | 470 | 500 | 542 |
| School of Theology & Ministry | - | - | - | 201 | 209 | 270 | 285 | 262 | 269 | 295 |
| Graduate Advancing Studies | 65 | 81 | 66 | 63 | 68 | 79 | 77 | 63 | 52 | 59 |
| Total Graduate & Professional | 3,221 | 3,132 | 3,152 | 3,308 | 3,414 | 4,120 | 4,046 | 3,940 | 3,820 | 3,780 |
| Total University | 12,788 | 12,603 | 12,657 | 12,820 | 13,013 | 13,638 | 13,530 | 13,420 | 13,216 | 13,279 |

Note: FTE student = three part-time students. Calculations are rounded to the nearest whole number.
Source: Office of Student Services

FULL-TIME EQUIVALENT ENROLLMENT Undergraduate, Fall 2014

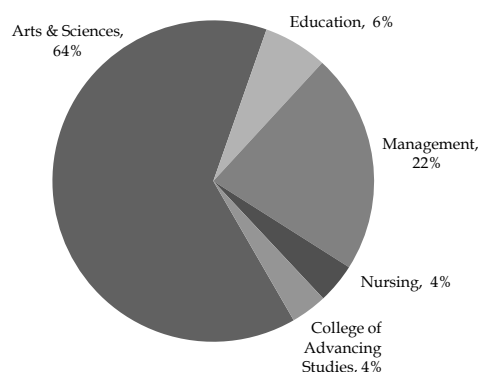

FULL-TIME EQUIVALENT ENROLLMENT Graduate, Fall 2014

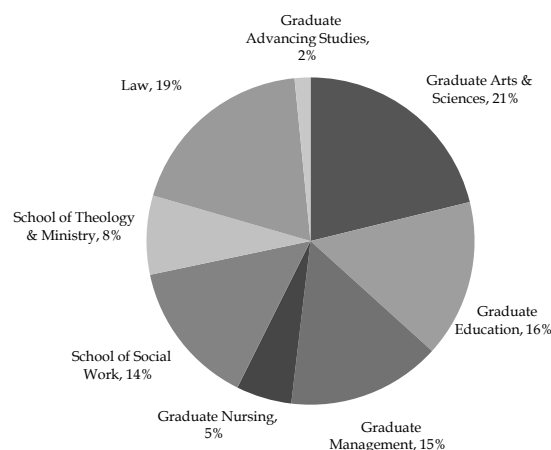

SUMMER SESSION ENROLLMENT By Year

| Summer | 2005 | 2006 | 2007 | 2008 | 2009 | 2010 | 2011 | 2012 | 2013 | 2014 |
|-----------------------|--------------|--------------|--------------|--------------|--------------|--------------|--------------|--------------|--------------|--------------|
| Undergraduate | 1,685 | 1,708 | 1,710 | 1,659 | 1,611 | 1,586 | 1,519 | 1,608 | 1,489 | 1,482 |
| Graduate/Professional | 2,324 | 2,170 | 2,177 | 2,376 | 2,102 | 2,081 | 1,981 | 1,844 | 1,781 | 1,768 |
| Total | 4,009 | 3,878 | 3,887 | 4,035 | 3,713 | 3,667 | 3,500 | 3,452 | 3,270 | 3,250 |

Source: Office of Student Services

UNDERGRADUATES STUDYING ABROAD By Year

| | Fall Semester | | | Spring Semester | | | Summer | Semester Program Annual Average | | | |
|-----------|---------------------|-------------------|--------------------|---------------------|-------------------|--------------------|----------------|---------------------------------|-------------------|--------------------|--------------------|
| | University Programs | External Programs | Total All Programs | University Programs | External Programs | Total All Programs | Total Students | University Programs | External Programs | Total All Programs | Incoming Exchange |
| 2009-2010 | 295 | 74 | 369 | 385 | 160 | 545 | 210 | 340.0 | 117.0 | 457.0 | 118.5 |
| 2010-2011 | 234 | 78 | 312 | 357 | 172 | 529 | 300 | 295.5 | 125.0 | 420.5 | 127.0 |
| 2011-2012 | 297 | 82 | 379 | 368 | 166 | 534 | 278 | 332.5 | 124.0 | 456.5 | 122.5 |
| 2012-2013 | 302 | 69 | 371 | 331 | 132 | 463 | 257 | 316.5 | 100.5 | 417.0 | 135.0 |
| 2013-2014 | 389 | 129 | 518 | 253 | 88 | 341 | 255 | 321.0 | 108.5 | 429.5 | 132.0 ¹ |

¹Starting in 2013-14, this figure includes incoming non-exchange fee-paying students, previous years include only exchange students.
Note: Students who are studying abroad the full year are counted in both fall and spring semesters.
Source: Office of International Programs

UNDERGRADUATES STUDYING ABROAD By Gender, Ethnicity, and Major, 2013-2014

| Demographics | N | % |
|---|-----|-----|
| Gender | | |
| Male | 269 | 33% |
| Female | 557 | 67% |
| Race/Ethnicity | | |
| American Indian or Alaska Native | 0 | 0% |
| Asian | 45 | 5% |
| Black or African American | 10 | 1% |
| Hispanic/Latino | 90 | 11% |
| Native Hawaiian or Other Pacific Islander | 0 | 0% |
| Two or More Races | 21 | 3% |
| White | 575 | 70% |
| International | 20 | 2% |
| Unknown | 65 | 8% |

| Major | N | % |
|------------------------|-----|-----|
| Economics ¹ | 100 | 12% |
| Finance | 79 | 10% |
| Communication | 77 | 9% |
| Political Science | 58 | 7% |
| English | 56 | 7% |
| International Studies | 55 | 7% |
| Psychology | 44 | 5% |
| Nursing | 41 | 5% |
| Human Development | 39 | 5% |
| Marketing | 32 | 4% |
| Sociology | 32 | 4% |
| Other | 213 | 26% |

¹Data for Economics majors reflect enrollments in both A&S and CSOM.
Note: Double and triple majors counted by first major.
Source: Office of International Programs

UNDERGRADUATES STUDYING ABROAD By Program, 2013-2014

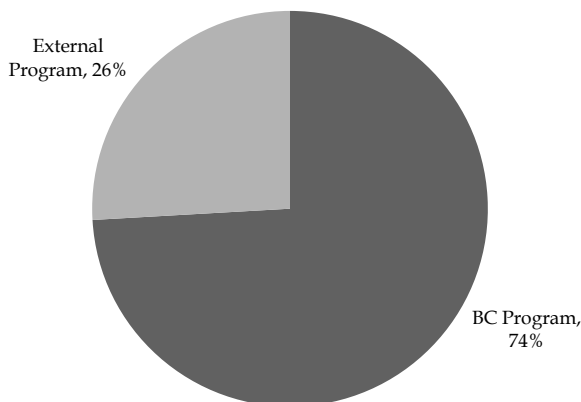

UNDERGRADUATES STUDYING ABROAD By Location, 2013-2014

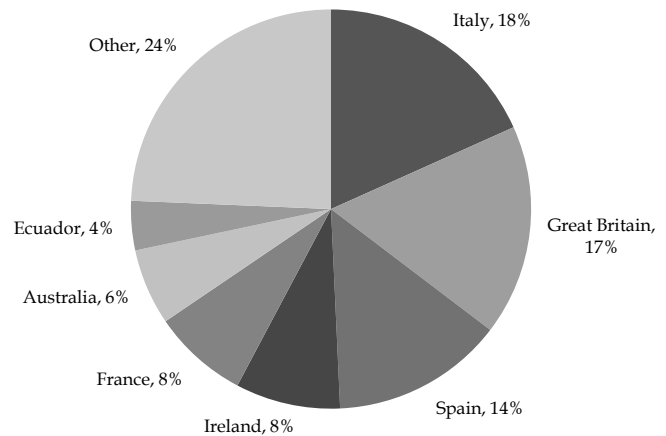

Source: Office of International Programs

GRADUATE ENROLLMENT By Degree & Program, Fall 2014

| | Doctorate | Master's/Professional | Licentiate | Other | Non-Degree |
|--|------------|-----------------------|------------|-----------|------------|
| Graduate Arts & Sciences | | | | | |
| Biology | 48 | 1 | - | - | 1 |
| Chemistry | 92 | 2 | - | - | 1 |
| Earth & Environmental Sciences | - | 24 | - | - | - |
| Economics | 77 | - | - | - | 1 |
| English | 25 | 46 | - | - | 1 |
| Greek | - | - | - | - | - |
| History | 39 | 27 | - | - | - |
| Interdisciplinary | 1 | - | - | - | - |
| Latin | - | - | - | - | - |
| Latin & Greek | - | 4 | - | - | - |
| Linguistics | - | 4 | - | - | - |
| Mathematics | 24 | - | - | - | - |
| Philosophy | 41 | 43 | - | - | - |
| Physics | 43 | - | - | - | - |
| Political Science | 36 | 21 | - | - | - |
| Psychology | 26 | 3 | - | - | - |
| Romance Lang - Hispanic Study | 3 | 7 | - | - | - |
| Romance Lang - French | 8 | 7 | - | - | - |
| Romance Lang - Italian | - | 6 | - | - | - |
| Romance Literatures | 3 | - | - | - | - |
| Slavic Studies | - | - | - | - | - |
| Sociology | 33 | 13 | - | - | 1 |
| Theology | 78 | 4 | - | - | 2 |
| Theology & Education | 19 | - | - | - | - |
| Graduate Education | | | | | |
| Appl Devel/Educ Psych | 20 | 16 | - | - | - |
| Counseling Psychology | 40 | - | - | - | - |
| Curriculum & Instruction | 69 | 72 | - | 1 | - |
| Early Childhood | - | 6 | - | - | - |
| Ed Research/Meas/Eval | 31 | 14 | - | - | - |
| Educational Leadership | 25 | 24 | - | 1 | - |
| Elementary Education | - | 22 | - | - | - |
| Higher Education | 31 | 87 | - | - | - |
| Mental Health Counseling | - | 96 | - | - | - |
| Moderate Disabilities | - | 21 | - | - | - |
| Reading | - | 2 | - | 2 | - |
| Religious Education | - | 3 | - | 1 | - |
| School Counseling | - | 33 | - | - | - |
| Secondary Education | - | 56 | - | - | - |
| Severe Disabilities | - | 20 | - | 1 | - |
| Special Student | - | - | - | - | 66 |
| Teac Ed Prof Licensure | - | 1 | - | - | - |
| Law School | - | 716 | - | - | - |
| Graduate Management | | | | | |
| Accounting | - | 112 | - | - | - |
| Finance | 22 | 79 | - | - | - |
| Management | - | 593 | - | - | 6 |
| Organization Studies | 16 | - | - | - | - |
| Graduate Nursing | 24 | 215 | - | 5 | 7 |
| School of Social Work | 29 | 563 | - | - | 1 |
| School of Theology & Ministry | | | | | |
| Pastoral Ministry | - | 29 | - | - | 19 |
| Theology & Ministry/ Special Student | - | - | - | - | 2 |
| Theology & Ministry | 13 | 232 | 39 | - | 11 |
| Graduate Advancing Studies | - | 105 | - | - | 7 |
| Total | 916 | 3329 | 39 | 11 | 126 |

Note: Doctorate includes Ed.D., Ph.D., S.T.D.; Master's/Professional includes M.A., M.A.T., M.B.A., M.Div., M.Ed., LL.M., M.S., M.S.T., M.S.W., M.T.S., Th.M., J.D.; Other includes C.A.E.S.; Licentiate includes Licentiate in Sacred Theology (S.T.L.); Non-degree includes Non-degree & special students. Dual degrees are listed by current program of enrollment.
Source: Institutional Research, Planning & Assessment

UNDERGRADUATE MAJORS By School, 2005-2014

| | 2005 | 2006 | 2007 | 2008 | 2009 | 2010 | 2011 | 2012 | 2013 | 2014 |
|---|------------|------------|------------|------------|------------|------------|------------|------------|------------|------------|
| Arts & Sciences | | | | | | | | | | |
| Art History | 55 | 66 | 58 | 44 | 45 | 50 | 52 | 38 | 44 | 34 |
| Biochemistry | 122 | 127 | 140 | 126 | 126 | 150 | 165 | 213 | 251 | 270 |
| Biology | 650 | 641 | 662 | 662 | 681 | 773 | 827 | 823 | 795 | 865 |
| Chemistry | 75 | 97 | 118 | 116 | 136 | 113 | 117 | 138 | 138 | 160 |
| Classics | 32 | 37 | 23 | 22 | 28 | 22 | 26 | 30 | 18 | 27 |
| Communication | 953 | 945 | 826 | 843 | 944 | 895 | 916 | 890 | 844 | 791 |
| Computer Science | 68 | 57 | 47 | 49 | 56 | 52 | 67 | 72 | 113 | 154 |
| Economics | 445 | 472 | 551 | 643 | 667 | 664 | 690 | 706 | 797 | 917 |
| English | 814 | 770 | 720 | 652 | 647 | 666 | 665 | 622 | 559 | 515 |
| Film Studies | 51 | 51 | 41 | 34 | 53 | 49 | 43 | 48 | 41 | 40 |
| French | 42 | 43 | 35 | 42 | 53 | 51 | 59 | 42 | 28 | 27 |
| Environmental Studies | - | - | - | - | - | - | - | - | - | 15 |
| Geological Sci./Environmental Geosciences | 33 | 39 | 44 | 58 | 78 | 77 | 78 | 77 | 77 | 97 |
| German | 26 | 27 | 18 | 19 | 14 | 12 | 9 | 6 | 11 | 10 |
| History | 627 | 618 | 588 | 564 | 514 | 435 | 428 | 359 | 312 | 299 |
| Hispanic Studies | 66 | 69 | 85 | 85 | 80 | 75 | 82 | 61 | 42 | 55 |
| Independent | - | - | - | 1 | 1 | 3 | 1 | 0 | 0 | 0 |
| International Studies | 82 | 78 | 96 | 132 | 132 | 130 | 213 | 211 | 212 | 232 |
| Islamic Civilization & Societies | - | - | - | 19 | 25 | 27 | 26 | 26 | 22 | 25 |
| Italian | 11 | 8 | 8 | 9 | 8 | 4 | 4 | 3 | 2 | 3 |
| Mathematics | 190 | 177 | 179 | 195 | 219 | 234 | 251 | 237 | 226 | 298 |
| Music | 43 | 42 | 46 | 45 | 40 | 35 | 30 | 27 | 22 | 23 |
| Philosophy | 282 | 270 | 256 | 255 | 255 | 240 | 218 | 206 | 188 | 165 |
| Physics | 47 | 62 | 73 | 75 | 88 | 69 | 79 | 105 | 96 | 99 |
| Political Science | 801 | 777 | 713 | 672 | 714 | 662 | 677 | 633 | 656 | 747 |
| Psychology | 425 | 450 | 485 | 472 | 496 | 542 | 577 | 569 | 529 | 527 |
| Slavic & Eastern Languages | 21 | 34 | 40 | 39 | 48 | 53 | 37 | 43 | 34 | 28 |
| Sociology | 170 | 204 | 241 | 223 | 222 | 200 | 191 | 231 | 222 | 193 |
| Studio Art | 35 | 34 | 37 | 31 | 34 | 36 | 34 | 30 | 35 | 25 |
| Theatre | 114 | 107 | 92 | 102 | 81 | 90 | 74 | 53 | 61 | 51 |
| Theology | 106 | 113 | 119 | 118 | 101 | 94 | 104 | 80 | 73 | 60 |
| Education | | | | | | | | | | |
| American Heritages | 5 | 4 | 5 | 8 | 4 | 2 | 3 | 3 | 4 | 3 |
| Applied Psychology & Human Devel. | 315 | 306 | 322 | 306 | 298 | 312 | 384 | 403 | 367 | 367 |
| Child in Society | 21 | 9 | - | - | - | - | - | - | - | - |
| Early Childhood | 31 | 36 | 26 | 23 | 12 | - | - | - | - | - |
| Elementary Education | 243 | 223 | 203 | 209 | 221 | 246 | 238 | 223 | 201 | 176 |
| General Science | 2 | 1 | 3 | 4 | 1 | 1 | 3 | 1 | 5 | 5 |
| Math/Computer Science | 24 | 32 | 27 | 19 | 13 | 22 | 25 | 21 | 18 | 18 |
| Perspectives on Spanish America | 5 | 4 | 3 | 1 | 2 | 2 | 3 | 11 | 5 | 7 |
| Secondary Education | 169 | 175 | 153 | 152 | 148 | 157 | 131 | 111 | 122 | 128 |
| Management | | | | | | | | | | |
| Accounting | 328 | 316 | 311 | 321 | 393 | 407 | 338 | 323 | 332 | 353 |
| Business Analytics | - | - | - | - | - | - | - | - | - | 5 |
| Computer Science | 16 | 15 | 10 | 4 | 12 | 17 | 21 | 29 | 27 | 41 |
| Corp. Reporting & Analysis | 18 | 16 | 18 | 17 | 13 | 12 | 14 | 17 | 24 | 29 |
| Economics | 124 | 138 | 130 | 133 | 139 | 154 | 157 | 189 | 221 | 169 |
| Finance | 760 | 805 | 855 | 830 | 772 | 755 | 726 | 817 | 862 | 938 |
| General Management | 187 | 163 | 120 | 86 | 84 | 69 | 71 | 67 | 56 | 54 |
| Human Resource Management | 31 | 34 | 22 | 17 | 29 | 23 | 14 | 11 | 8 | 3 |
| Information Systems | 32 | 30 | 43 | 85 | 96 | 105 | 103 | 131 | 123 | 135 |
| Information Systems/Accounting | 6 | 6 | 4 | 4 | 14 | 12 | 5 | 12 | 22 | 19 |
| Management & Leadership | - | 15 | 78 | 84 | 119 | 130 | 139 | 164 | 180 | 176 |
| Marketing | 396 | 386 | 351 | 386 | 384 | 415 | 343 | 375 | 320 | 388 |
| Operations Management | 32 | 47 | 38 | 36 | 28 | 40 | 40 | 48 | 69 | 84 |
| Nursing | 358 | 377 | 387 | 382 | 399 | 377 | 408 | 391 | 383 | 382 |

Note: This table includes each declared major. Students with double or triple majors are therefore counted in each enrolled major. College of Advancing Studies students are not included in this table.

" - " indicates a particular major was not offered for that year.

Source: Institutional Research, Planning & Assessment

UNDERGRADUATE MINORS

By School, 2010-2014

| | 2010 | 2011 | 2012 | 2013 | 2014 |
|---|------|------|------|------|------|
| Arts & Sciences | | | | | |
| African and African Diaspora Studies | 21 | 27 | 20 | 25 | 20 |
| American Studies | 28 | 24 | 34 | 37 | 49 |
| Ancient Civilization | 20 | 13 | 9 | 8 | 11 |
| Arabic Studies | 4 | 2 | 1 | 2 | 3 |
| Art History | 6 | 11 | 11 | 9 | 14 |
| Asian Studies | 25 | 20 | 18 | 17 | 17 |
| Bioinformatics | 1 | 1 | 1 | 0 | 9 |
| Biology | - | - | - | - | 27 |
| Biopsychology | 1 | - | - | - | - |
| Catholic Studies | 0 | 2 | 1 | 0 | 1 |
| Chemistry | 39 | 22 | 28 | 21 | 18 |
| Chinese | 10 | 17 | 24 | 16 | 12 |
| Classical Studies | - | - | 1 | 1 | 0 |
| Computer Science | 9 | 11 | 19 | 21 | 32 |
| Creative Writing | 43 | 36 | 28 | 23 | 16 |
| East European Studies | 5 | 6 | 4 | 2 | 3 |
| Economics | 53 | 56 | 80 | 75 | 71 |
| Environmental Studies/Geological Sciences | 124 | 110 | 89 | 83 | 48 |
| Ethics and International Social Justice | - | - | - | 34 | 34 |
| Faith, Peace, and Justice | 77 | 85 | 84 | 43 | 55 |
| Film Studies | 38 | 38 | 29 | 26 | 25 |
| French | 60 | 48 | 48 | 53 | 65 |
| German/Germanic Studies | 11 | 12 | 9 | 13 | 13 |
| Hispanic Studies | 164 | 124 | 96 | 107 | 92 |
| History | 91 | 100 | 115 | 77 | 75 |
| International Studies | 196 | 195 | 173 | 154 | 136 |
| Irish Studies | 16 | 14 | 5 | 3 | 6 |
| Islamic Civilization & Societies | 8 | 22 | 10 | 8 | 12 |
| Italian | 15 | 11 | 8 | 14 | 14 |
| Jewish Studies | 1 | 3 | 1 | - | - |
| Latin American Studies | 5 | 2 | 5 | 9 | 8 |
| Linguistics | 4 | 2 | 1 | 4 | 2 |
| Management & Leadership | - | - | 39 | 98 | 103 |
| Mathematics | 91 | 70 | 61 | 70 | 72 |
| Medical Humanities | - | - | - | 18 | 53 |
| Music | 52 | 38 | 36 | 40 | 39 |
| Philosophy | 88 | 84 | 82 | 78 | 83 |
| Physics | 3 | 6 | 6 | 7 | 6 |
| Psychoanalytic Studies | 6 | 8 | 13 | 11 | 12 |
| Russian | 2 | 3 | 2 | 2 | 3 |
| Scientific Computation | 3 | 3 | 1 | 2 | 2 |
| Sociology | 28 | 31 | 21 | 33 | 46 |
| Studio Art | 54 | 48 | 39 | 31 | 32 |
| Theology | 26 | 26 | 23 | 24 | 20 |
| Theatre | - | - | - | - | 11 |
| Women's Studies | 25 | 35 | 37 | 35 | 34 |
| Education | | | | | |
| Biology | 2 | 1 | 0 | 5 | 3 |
| Chemistry | 1 | 1 | 3 | 1 | 1 |
| Communication | 6 | 7 | 18 | 19 | 29 |
| Economics | 3 | 5 | 1 | 1 | 0 |
| English | 2 | 7 | 12 | 11 | 8 |
| French | 1 | 3 | 3 | 2 | 1 |
| Geological Sciences | 0 | 1 | 0 | 0 | 0 |
| General Education (A&S, CSOM, CSON) | 32 | 30 | 46 | 56 | 54 |
| Hispanic Studies | 5 | 5 | 5 | 3 | 4 |
| History | 6 | 8 | 9 | 8 | 4 |
| Human Resources Management | 29 | 59 | 55 | 44 | 15 |
| Inclusive Education | 4 | 8 | 9 | 13 | 9 |
| Italian | 2 | 1 | 1 | 1 | 0 |
| Leadership in Higher Education | - | - | - | - | 9 |
| Mathematics/Middle School Math Teaching | 3 | 4 | 8 | 10 | 9 |
| Music | 2 | 3 | 3 | 2 | 2 |
| Philosophy | 2 | 4 | 4 | 5 | 9 |
| Physics | 0 | 0 | 1 | 1 | 0 |
| Political Science | 0 | 1 | 0 | 0 | 0 |
| Psychology | 4 | 4 | 12 | 15 | 19 |
| Secondary Education | 12 | 11 | 14 | 7 | 5 |
| Social Work | 12 | - | - | - | - |
| Sociology | 0 | 11 | 10 | 6 | 5 |
| Special Education | 30 | 34 | 30 | 55 | 73 |
| Teaching English Language Learners | 2 | 7 | 15 | 18 | 17 |
| Theatre | - | - | - | - | 1 |
| Theology | 1 | 2 | 1 | 0 | 0 |
| Management | | | | | |
| Applied Psychology & Human Development | 18 | 17 | 13 | 16 | 16 |
| International Studies | 5 | 9 | 11 | 6 | 6 |
| Nursing¹ | | | | | |
| Health Science | 0 | 0 | 1 | - | - |
| Hispanic Studies | * | * | 21 | 15 | 13 |
| Psychology | 2 | 7 | 3 | 4 | 6 |
| Programs of Study | | | | | |
| Pre-Dental | 87 | 82 | 72 | 68 | 82 |
| Pre-Law | 746 | 776 | 781 | 727 | 844 |
| Pre-Medical | 1710 | 1819 | 1924 | 1900 | 1935 |
| Pre-Veterinary | 43 | 48 | 53 | 41 | 40 |

¹ An asterisk, *, denotes the years in which LSOE and CSON students minoring in A&S or CSOM subjects would have been counted under the headings for those schools.

Note: " - " indicates a particular minor was not offered for that year.

Source: Office of Student Services

MOST POPULAR UNDERGRADUATE MAJORS By Year

| 2010 | | 2011 | | 2012 | | 2013 | | 2014 | |
|------------------------|-----|------------------------|-----|------------------------|-----|--------------------------|------|--------------------------|------|
| Communication | 895 | Communication | 916 | Economics ¹ | 895 | Economics ¹ | 1018 | Economics ¹ | 1086 |
| Economics ¹ | 818 | Economics ¹ | 847 | Communication | 890 | Finance | 862 | Finance | 938 |
| Biology | 773 | Biology | 827 | Biology | 823 | Communication | 844 | Biology | 865 |
| Finance | 755 | Finance | 726 | Finance | 817 | Biology | 795 | Communication | 791 |
| English | 666 | Political Science | 677 | Political Science | 633 | Political Science | 656 | Political Science | 747 |
| Political Science | 662 | English | 665 | English | 622 | Psychology | 529 | Psychology | 527 |
| Psychology | 542 | Psychology | 577 | Psychology | 569 | English | 559 | English | 515 |
| History | 435 | History | 428 | Human Development | 403 | Nursing | 383 | Marketing | 388 |
| Marketing | 415 | Nursing | 408 | Nursing | 391 | Appl. Psych. & Hum. Dev. | 367 | Nursing | 382 |
| Accounting | 407 | Human Development | 384 | Marketing | 375 | Accounting | 332 | Appl. Psych. & Hum. Dev. | 367 |

¹ Data for Economics majors reflect enrollments in both A&S and CSOM.
Source: Office of Student Services

DISCIPLINES WITH LARGEST PERCENT INCREASE IN UNDERGRADUATE MAJORS 2005-2014

| | 2005 | 2014 | % Change |
|--|------|------|----------|
| Information Systems | 32 | 135 | 322% |
| Geological Sci./Environmental Geoscience | 33 | 97 | 194% |
| International Studies | 82 | 232 | 183% |
| Operations Management | 32 | 84 | 163% |
| Computer Science | 84 | 195 | 132% |
| Biochemistry | 122 | 270 | 121% |
| Chemistry | 75 | 160 | 113% |
| Physics | 47 | 99 | 111% |
| Economics ¹ | 569 | 1086 | 91% |
| Corp. Reporting & Analysis | 18 | 29 | 61% |

¹ Data for Economics majors reflect enrollments in both A&S and CSOM.
Note: Among those disciplines with at least ten or more students enrolled in a major.
Source: Office of Student Services

MOST POPULAR UNDERGRADUATE MINORS By Year

| 2010 | | 2011 | | 2012 | | 2013 | | 2014 | |
|---------------------------|-----|---------------------------|-----|---------------------------|-----|-------------------------|-----|---------------------------|-----|
| International Studies | 201 | International Studies | 195 | International Studies | 184 | International Studies | 369 | International Studies | 142 |
| Hispanic Studies | 169 | Hispanic Studies | 124 | History | 124 | Hispanic Studies | 107 | Hispanic Studies | 109 |
| Environmental Studies | 122 | Geological Sciences | 110 | Hispanic Studies | 122 | Management & Leadership | 98 | Management & Leadership | 103 |
| History | 97 | History | 100 | Geological Sciences | 89 | History | 85 | Philosophy | 92 |
| Mathematics | 91 | Philosophy | 84 | Philosophy | 86 | Geological Sciences | 83 | History | 79 |
| Philosophy | 90 | Faith, Peace, and Justice | 85 | Faith, Peace, and Justice | 84 | Philosophy | 78 | Special Education | 73 |
| Faith, Peace, and Justice | 77 | Mathematics | 70 | Economics | 81 | Economics | 76 | Mathematics | 72 |
| French | 61 | Human Resources Mgmt. | 59 | Mathematics | 69 | Mathematics | 70 | Economics | 71 |
| Economics | 56 | Economics | 56 | Human Resources Mgmt. | 55 | General Education | 56 | French | 66 |
| Music/Studio Art | 54 | French/Studio Art | 48 | French | 51 | Special Education | 55 | Faith, Peace, and Justice | 55 |

Note: Data for minors reflect enrollments in any of the undergraduate day schools. Does not include Pre-Dental, Pre-Law, Pre-Medical, or Pre-Veterinary programs of study.
Source: Office of Student Services

INTERNATIONAL STUDENTS & SCHOLARS By School, 2014-2015

| | |
|-----------------------------------|------------|
| Arts & Sciences | 318 |
| Education | 20 |
| Management | 146 |
| Nursing | 3 |
| College of Advancing Studies | 7 |
| Exchange Students - Undergraduate | 192 |
| Total Undergraduate | 686 |

| | |
|------------------------------------|------------|
| Graduate Arts & Sciences | 225 |
| Graduate Education | 67 |
| Graduate Management | 205 |
| Graduate Nursing | 5 |
| School of Social Work | 33 |
| Law School | 33 |
| School of Theology & Ministry | 80 |
| Graduate Advancing Studies | 16 |
| Exchange Students - Graduate | 5 |
| Total Graduate/Professional | 669 |

| | |
|---------------------------------|-------------|
| Total Enrolled Students | 1355 |
| Practical Training ¹ | 311 |
| Faculty and Research Scholars | 250 |
| Total | 1916 |

INTERNATIONAL STUDENTS & SCHOLARS By Class or Program, 2014-2015

| | |
|---------------------------------|------------|
| Freshmen | 137 |
| Sophomores | 149 |
| Juniors | 112 |
| Seniors | 88 |
| Undergraduate Exchange Students | 192 |
| Visiting Students | 8 |
| Total Undergraduate | 686 |

| | |
|------------------------------------|------------|
| Graduate/Professional | |
| M.A. | 50 |
| M.A.T | 1 |
| M.B.A. | 58 |
| M.Ed. | 29 |
| M.S. | 149 |
| M.S.W. | 21 |
| M.T.S. | 6 |
| Th.M. | 7 |
| M.Div. | 13 |
| C.A.E.S. | 16 |
| S.T.L. | 22 |
| Ph.D. | 253 |
| J.D. | 23 |
| LL.M. | 10 |
| S.T.D. | 6 |
| Graduate Exchange Students | 5 |
| Total Graduate/Professional | 669 |

| | |
|---------------------------------|-------------|
| Practical Training ¹ | 311 |
| Faculty and Research Scholars | 250 |
| Total | 1916 |

¹ Practical Training is employment in a student's field of study for a 12-18 month period following completion of studies. This number now includes any student that was active on optional practical training since June 1, 2014.

Note: These figures do not include all students, faculty, and scholars who will arrive in spring 2015. These figures include both degree and non-degree international students.

Source: Office of International Students and Scholars

INTERNATIONAL STUDENTS & SCHOLARS By Gender and Status, 2014-2015

| | Men | Women | Total |
|---------------------------------|------------|------------|-------------|
| Undergraduate | 315 | 371 | 686 |
| Graduate | 338 | 331 | 669 |
| Practical Training ¹ | 123 | 188 | 311 |
| Faculty and Research Scholars | 146 | 104 | 250 |
| Total | 922 | 994 | 1916 |

¹ Practical Training is employment in a student's field of study for a 12-18 month period following completion of studies. This number now includes any student that was active on optional practical training since June 1, 2014.

Note: These figures include both degree and non-degree international students.

Source: Office of International Students and Scholars

UNDERGRADUATE AND GRADUATE INTERNATIONAL STUDENTS By Country, 2014-2015

| | Under-graduate | Graduate/ Professional | Total | | Under-graduate | Graduate/ Professional | Total |
|------------------------|----------------|---------------------------|-------|------------------------------|----------------|---------------------------|-------------|
| Argentina | 7 | 1 | 8 | Lithuania | - | 1 | 1 |
| Australia | 20 | 7 | 27 | Macau | 1 | - | 1 |
| Austria | 4 | 1 | 5 | Madagascar | - | 1 | 1 |
| Azerbaijan | - | 1 | 1 | Malaysia | 1 | - | 1 |
| Bangladesh | - | 3 | 3 | Mexico | 1 | 5 | 6 |
| Barbados | 1 | - | 1 | Mongolia | - | 1 | 1 |
| Belarus | - | 2 | 2 | Morocco | 2 | - | 2 |
| Belgium | - | 1 | 1 | Nepal | 1 | 8 | 9 |
| Bermuda | 1 | 1 | 2 | Netherlands | 5 | 1 | 6 |
| Bolivia | 1 | - | 1 | New Zealand | 4 | 1 | 5 |
| Brazil | 11 | 13 | 24 | Nigeria | - | 16 | 16 |
| Bulgaria | - | 6 | 6 | Norway | 1 | 1 | 2 |
| Burkina Faso | 1 | 1 | 2 | Pakistan | - | 1 | 1 |
| Burundi | - | 2 | 2 | Panama | 7 | 1 | 8 |
| Cameroon | 1 | 3 | 4 | Paraguay | 2 | 2 | 4 |
| Canada | 18 | 13 | 31 | Peru | 3 | 1 | 4 |
| Chile | 3 | 8 | 11 | Philippines | 9 | 7 | 16 |
| China | 206 | 272 | 478 | Poland | - | 1 | 1 |
| Colombia | 3 | 8 | 11 | Portugal | - | 2 | 2 |
| Dem. Rep. of the Congo | - | 3 | 3 | Qatar | - | 1 | 1 |
| Costa Rica | 2 | 2 | 4 | Romania | 3 | 1 | 4 |
| Cote d'Ivoire | - | 2 | 2 | Russia | 2 | 3 | 5 |
| Czech Republic | 1 | - | 1 | Rwanda | - | 1 | 1 |
| Denmark | 11 | - | 11 | Saudi Arabia | 1 | 3 | 4 |
| Dominica | - | 1 | 1 | Senegal | 1 | 1 | 2 |
| Dominican Republic | 2 | 1 | 3 | Serbia | - | 2 | 2 |
| Ecuador | 7 | - | 7 | Singapore | 5 | 7 | 12 |
| Egypt | - | 1 | 1 | Slovenia | 1 | - | 1 |
| Finland | 1 | - | 1 | South Africa | 2 | 3 | 5 |
| France | 27 | 8 | 35 | South Korea | 128 | 47 | 175 |
| Germany | 11 | 5 | 16 | Spain | 32 | 9 | 41 |
| Ghana | 3 | 5 | 8 | Sweden | 3 | - | 3 |
| Greece | 3 | 1 | 4 | Switzerland | 4 | 1 | 5 |
| Guatemala | 4 | - | 4 | Taiwan | 5 | 11 | 16 |
| Haiti | - | 1 | 1 | Tanzania | - | 3 | 3 |
| Honduras | 2 | - | 2 | Thailand | 2 | 11 | 13 |
| Hong Kong ¹ | 15 | 3 | 18 | Turkey | 1 | 17 | 18 |
| Hungary | - | 2 | 2 | Uganda | - | 7 | 7 |
| India | 7 | 29 | 36 | Ukraine | - | 1 | 1 |
| Indonesia | 8 | 5 | 13 | United Kingdom | 27 | 6 | 33 |
| Iran | - | 7 | 7 | United Arab Emirates | 1 | 1 | 2 |
| Ireland | 9 | 4 | 13 | Uruguay | - | 1 | 1 |
| Israel | 2 | 1 | 3 | Uzbekistan | - | 1 | 1 |
| Italy | 20 | 17 | 37 | Venezuela | 9 | 6 | 15 |
| Japan | 4 | 7 | 11 | Vietnam | 4 | 22 | 26 |
| Kazakhstan | 1 | - | 1 | Zambia | - | 1 | 1 |
| Kenya | - | 3 | 3 | Zimbabwe | - | 1 | 1 |
| Lebanon | 1 | - | 1 | Total | 686 | 669 | 1355 |
| | | | | Countries Represented | | | 95 |

¹ Hong Kong is classified as a country for statistical reporting by the Institute of International Education.

Note: These figures include both degree and non-degree international students.

Source: Office of International Students and Scholars

UNDERGRADUATE AND GRADUATE DEGREES CONFERRED By Degree and Gender

| | 2009-2010 | | | 2010-2011 | | | 2011-2012 | | | 2012-2013 | | | 2013-2014 | | |
|--|-----------|-------|-------|-----------|-------|-------|-----------|-------|-------|-----------|-------|-------|-----------|-------|-------|
| | Men | Women | Total | Men | Women | Total | Men | Women | Total | Men | Women | Total | Men | Women | Total |
| Undergraduate | | | | | | | | | | | | | | | |
| Arts & Sciences | | | | | | | | | | | | | | | |
| A.B. | 593 | 692 | 1,285 | 645 | 646 | 1,291 | 541 | 657 | 1,198 | 573 | 642 | 1,215 | 507 | 668 | 1,175 |
| B.S. | 120 | 97 | 217 | 133 | 104 | 237 | 166 | 130 | 296 | 172 | 130 | 302 | 177 | 153 | 330 |
| Total Arts & Sciences | 713 | 789 | 1,502 | 778 | 750 | 1,528 | 707 | 787 | 1,494 | 745 | 772 | 1,517 | 684 | 821 | 1,505 |
| Education | | | | | | | | | | | | | | | |
| A.B. | 39 | 152 | 191 | 21 | 140 | 161 | 23 | 161 | 184 | 28 | 183 | 211 | 21 | 167 | 188 |
| B.S. | - | - | - | - | - | - | - | 2 | 2 | 2 | 1 | 3 | 1 | 2 | 3 |
| Total Education | 39 | 152 | 191 | 21 | 140 | 161 | 23 | 163 | 186 | 30 | 184 | 214 | 22 | 169 | 191 |
| Management - B.S. | | | | | | | | | | | | | | | |
| Nursing - B.S. | 298 | 181 | 479 | 342 | 181 | 523 | 302 | 152 | 454 | 339 | 143 | 482 | 327 | 141 | 468 |
| | 3 | 104 | 107 | 3 | 89 | 92 | 3 | 101 | 104 | 2 | 90 | 92 | 4 | 86 | 90 |
| Subtotal Undergraduate | | | | | | | | | | | | | | | |
| Day Degrees Conferred | 1,053 | 1,226 | 2,279 | 1,144 | 1,160 | 2,304 | 1,035 | 1,203 | 2,238 | 1,116 | 1,189 | 2,305 | 1,037 | 1,217 | 2,254 |
| Advancing Studies | | | | | | | | | | | | | | | |
| A.B. | 45 | 42 | 87 | 53 | 40 | 93 | 49 | 40 | 89 | 36 | 36 | 72 | 51 | 36 | 87 |
| B.S. | - | - | 0 | - | - | 0 | - | - | 0 | - | - | 0 | - | - | 0 |
| Total Advancing Studies | 45 | 42 | 87 | 53 | 40 | 93 | 49 | 40 | 89 | 36 | 36 | 72 | 51 | 36 | 87 |
| Total Undergraduate | | | | | | | | | | | | | | | |
| Degrees Conferred | 1,098 | 1,268 | 2,366 | 1,197 | 1,200 | 2,397 | 1,084 | 1,243 | 2,327 | 1,152 | 1,225 | 2,377 | 1,088 | 1,253 | 2,341 |
| Graduate | | | | | | | | | | | | | | | |
| Ph.D. | 61 | 81 | 142 | 62 | 62 | 124 | 44 | 77 | 121 | 75 | 58 | 133 | 60 | 75 | 135 |
| Ed.D. | 0 | 1 | 1 | 1 | 0 | 1 | 12 | 13 | 25 | - | - | 0 | 8 | 12 | 20 |
| LL.M. | 4 | 7 | 11 | 6 | 9 | 15 | 7 | 5 | 12 | 6 | 13 | 19 | 4 | 10 | 14 |
| M.A. | 127 | 200 | 327 | 115 | 211 | 326 | 84 | 225 | 309 | 112 | 197 | 309 | 93 | 205 | 298 |
| M.S. | 145 | 195 | 340 | 133 | 221 | 354 | 145 | 253 | 398 | 146 | 203 | 349 | 132 | 214 | 346 |
| M.Ed. | 45 | 139 | 184 | 63 | 145 | 208 | 61 | 159 | 220 | 49 | 157 | 206 | 39 | 156 | 195 |
| M.A.T. | 2 | 5 | 7 | 2 | 4 | 6 | - | 5 | 5 | 1 | 4 | 5 | 2 | 2 | 4 |
| M.S.T. | 1 | 1 | 2 | 1 | 1 | 2 | 1 | 1 | 2 | - | 1 | 1 | - | - | - |
| M.S.W. | 32 | 188 | 220 | 11 | 192 | 203 | 24 | 194 | 218 | 26 | 189 | 215 | 28 | 182 | 210 |
| M.B.A. | 170 | 76 | 246 | 183 | 88 | 271 | 174 | 69 | 243 | 151 | 89 | 240 | 148 | 76 | 224 |
| M.Div. | 11 | 1 | 12 | 6 | 3 | 9 | 17 | 5 | 22 | 15 | 4 | 19 | 18 | 3 | 21 |
| M.T.S. | 14 | 11 | 25 | 17 | 10 | 27 | 19 | 10 | 29 | 24 | 11 | 35 | 23 | 11 | 34 |
| Th.M. | 6 | 1 | 7 | 5 | 1 | 6 | 13 | 3 | 16 | 8 | 2 | 10 | 9 | - | 9 |
| C.A.E.S. | 3 | 11 | 14 | 4 | 7 | 11 | 5 | 11 | 16 | 2 | 7 | 9 | 1 | - | 1 |
| Total Graduate | | | | | | | | | | | | | | | |
| Degrees Conferred | 621 | 917 | 1,538 | 609 | 954 | 1,563 | 606 | 1,030 | 1,636 | 615 | 935 | 1,550 | 565 | 946 | 1,511 |
| Professional | | | | | | | | | | | | | | | |
| J.D. | 142 | 123 | 265 | 133 | 153 | 286 | 152 | 108 | 260 | 129 | 124 | 253 | 144 | 129 | 273 |
| Canonical | | | | | | | | | | | | | | | |
| S.T.D. | 1 | - | 1 | 2 | - | 2 | 3 | - | 3 | 2 | 1 | 3 | 2 | - | 2 |
| S.T.L. | 19 | - | 19 | 18 | 2 | 20 | 22 | 2 | 24 | 14 | - | 14 | 12 | 1 | 13 |
| Total Professional & Canonical | | | | | | | | | | | | | | | |
| Degrees Conferred | 162 | 123 | 285 | 153 | 155 | 308 | 177 | 110 | 287 | 145 | 125 | 270 | 158 | 130 | 288 |
| Total Graduate, Professional, & Canonical | | | | | | | | | | | | | | | |
| Degrees Conferred | 783 | 1,040 | 1,823 | 762 | 1,109 | 1,871 | 783 | 1,140 | 1,923 | 760 | 1,060 | 1,820 | 723 | 1,076 | 1,799 |
| Total Degrees Conferred | | | | | | | | | | | | | | | |
| | 1,881 | 2,308 | 4,189 | 1,959 | 2,309 | 4,268 | 1,867 | 2,383 | 4,250 | 1,912 | 2,285 | 4,197 | 1,811 | 2,329 | 4,140 |

Note: August, December, and May graduations combined.
Source: Office of Student Services

UNDERGRADUATE DEGREES CONFERRED By Degree and Number of Majors

| | 2009-2010 | 2010-2011 | 2011-2012 | 2012-2013 | 2013-2014 |
|---|--------------|--------------|--------------|--------------|--------------|
| College of Arts & Sciences | | | | | |
| A.B. | | | | | |
| Single Major | 972 | 1,011 | 854 | 917 | 943 |
| Double Major | 310 | 278 | 343 | 295 | 229 |
| Triple Major | 3 | 2 | 1 | 3 | 3 |
| Total A.B. Degrees | 1,285 | 1,291 | 1,198 | 1,215 | 1,175 |
| B.S. | | | | | |
| Single Major | 174 | 201 | 248 | 261 | 295 |
| Double Major | 42 | 36 | 48 | 41 | 35 |
| Triple Major | 1 | 0 | 0 | 0 | 0 |
| Total B.S. Degrees | 217 | 237 | 296 | 302 | 330 |
| Total College of Arts & Sciences | 1,502 | 1,528 | 1,494 | 1,517 | 1,505 |
| Lynch School of Education - A.B. and B.S. | | | | | |
| Single Major | 54 | 37 | 50 | 54 | 61 |
| Double Major | 137 | 124 | 134 | 157 | 129 |
| Triple Major | 0 | 0 | 2 | 3 | 1 |
| Total Lynch School of Education | 191 | 161 | 186 | 214 | 191 |
| Carroll School of Management - B.S. | | | | | |
| Single Major | 200 | 224 | 187 | 180 | 150 |
| Double Major | 257 | 281 | 237 | 279 | 292 |
| Triple Major | 22 | 18 | 30 | 23 | 26 |
| Total Carroll School of Management | 479 | 523 | 454 | 482 | 468 |
| Connell School of Nursing - B.S. | | | | | |
| Single Major | 107 | 91 | 104 | 92 | 90 |
| Double Major | 0 | 1 | 0 | 0 | 0 |
| Total Connell School of Nursing | 107 | 92 | 104 | 92 | 90 |
| Subtotal-Undergraduate Day Degrees Conferred | 2,279 | 2,304 | 2,238 | 2,305 | 2,254 |
| Woods College of Advancing Studies - A.B. and B.S. | | | | | |
| Single Major | 87 | 83 | 88 | 69 | 81 |
| Double Major | 0 | 10 | 1 | 3 | 6 |
| Total Woods College of Advancing Studies | 87 | 93 | 89 | 72 | 87 |
| Total Undergraduate Degrees Conferred | 2,366 | 2,397 | 2,327 | 2,377 | 2,341 |

Note: August, December, and May graduations combined.
Source: Office of Student Services

UNDERGRADUATE DEGREES CONFERRED By School and Major

| | 2011-2012 | | | | | | | 2012-2013 | | | | | | | 2013-2014 | | | | | | |
|----------------------------------|--------------|------------|------------|----------|------------|------------|--------------|--------------|------------|------------|----------|------------|-----------|--------------|--------------|------------|------------|----------|------------|-----------|--------------|
| | A&S | | Ed | | Mgt | Nurs | Total | A&S | | Ed | | Mgt | Nurs | Total | A&S | | Ed | | Mgt | Nurs | Total |
| | A.B. | B.S. | A.B. | B.S. | B.S. | B.S. | | A.B. | B.S. | A.B. | B.S. | B.S. | B.S. | | A.B. | B.S. | A.B. | B.S. | B.S. | B.S. | |
| Accounting | - | - | - | - | 98 | - | 98 | - | - | - | - | 77 | - | 77 | - | - | - | - | 81 | - | 81 |
| Art History | 17 | - | - | - | - | - | 17 | 10 | - | - | - | - | - | 10 | 14 | - | - | - | - | - | 14 |
| Biochemistry | - | 29 | - | - | - | - | 29 | - | 32 | - | - | - | - | 32 | - | 55 | - | - | - | - | 55 |
| Biology | 14 | 164 | - | - | - | - | 178 | 24 | 149 | - | - | - | - | 173 | 24 | 155 | - | - | - | - | 179 |
| Chemistry | - | 23 | - | - | - | - | 23 | - | 22 | - | - | - | - | 22 | - | 21 | - | - | - | - | 21 |
| Classics | 2 | - | - | - | - | - | 2 | 4 | - | - | - | - | - | 4 | 4 | - | - | - | - | - | 4 |
| Communication | 224 | - | - | - | - | - | 224 | 179 | - | - | - | - | - | 179 | 200 | - | - | - | - | - | 200 |
| Computer Science | 7 | 8 | - | - | 5 | - | 20 | 12 | 7 | - | - | 2 | - | 21 | 18 | 7 | - | - | 8 | - | 33 |
| Corporate Reporting & Analysis | - | - | - | - | - | - | 0 | - | - | - | - | 1 | - | 1 | - | - | - | - | 1 | - | 1 |
| Economics | 177 | - | - | - | 13 | - | 190 | 202 | - | - | - | 14 | - | 216 | 176 | - | - | - | 18 | - | 194 |
| Elementary Education | - | - | 66 | - | - | - | 66 | - | - | 70 | 1 | - | - | 71 | - | - | 48 | - | - | - | 48 |
| English | 145 | - | - | - | - | - | 145 | 155 | - | - | - | - | - | 155 | 133 | - | - | - | - | - | 133 |
| Environmental Geoscience | - | 20 | - | - | - | - | 20 | - | 18 | - | - | - | - | 18 | - | 17 | - | - | - | - | 17 |
| Film Studies | 8 | - | - | - | - | - | 8 | 9 | - | - | - | - | - | 9 | 13 | - | - | - | - | - | 13 |
| Finance | - | - | - | - | 196 | - | 196 | - | - | - | - | 238 | - | 238 | - | - | - | - | 224 | - | 224 |
| French | 10 | - | - | - | - | - | 10 | 6 | - | - | - | - | - | 6 | 5 | - | - | - | - | - | 5 |
| Geology | - | 3 | - | - | - | - | 3 | - | 2 | - | - | - | - | 2 | - | - | - | - | - | - | 0 |
| Geophysics | - | 1 | - | - | - | - | 1 | - | - | - | - | - | - | 0 | - | - | - | - | - | - | 0 |
| Geology/Geophysics | - | 3 | - | - | - | - | 3 | - | 2 | - | - | - | - | 2 | - | - | - | - | - | - | 0 |
| Geoscience | - | - | - | - | - | - | 0 | - | - | - | - | - | - | 0 | - | 1 | - | - | - | - | 1 |
| German | - | - | - | - | - | - | 0 | 2 | - | - | - | - | - | 2 | - | - | - | - | - | - | 0 |
| Hispanic Studies | 7 | - | - | - | - | - | 7 | 7 | - | - | - | - | - | 7 | 3 | - | - | - | - | - | 3 |
| History | 101 | - | - | - | - | - | 101 | 102 | - | - | - | - | - | 102 | 83 | - | - | - | - | - | 83 |
| Human Development | - | - | 95 | - | - | - | 95 | - | - | 110 | 1 | - | - | 111 | - | - | 123 | 2 | - | - | 125 |
| Human Resources Management | - | - | - | - | 4 | - | 4 | - | - | - | - | - | - | 0 | - | - | - | - | 3 | - | 3 |
| Independent | 1 | - | - | - | - | - | 1 | - | - | - | - | - | - | 0 | - | - | - | - | - | - | 0 |
| Information Systems | - | - | - | - | 13 | - | 13 | - | - | - | - | 16 | - | 16 | - | - | - | - | 13 | - | 13 |
| Information Systems/Accounting | - | - | - | - | - | - | 0 | - | - | - | - | - | - | 0 | - | - | - | - | - | - | 0 |
| International Studies | 64 | - | - | - | - | - | 64 | 65 | - | - | - | - | - | 65 | 58 | - | - | - | - | - | 58 |
| Islamic Civilization & Societies | 7 | - | - | - | - | - | 7 | 6 | - | - | - | - | - | 6 | 4 | - | - | - | - | - | 4 |
| Italian | 2 | - | - | - | - | - | 2 | - | - | - | - | - | - | 0 | - | - | - | - | - | - | 0 |
| Linguistics | 6 | - | - | - | - | - | 6 | 4 | - | - | - | - | - | 4 | 9 | - | - | - | - | - | 9 |
| Management, General | - | - | - | - | 3 | - | 3 | - | - | - | - | 2 | - | 2 | - | - | - | - | 6 | - | 6 |
| Management & Leadership | - | - | - | - | 10 | - | 10 | - | - | - | - | 19 | - | 19 | - | - | - | - | 17 | - | 17 |
| Marketing | - | - | - | - | 106 | - | 106 | - | - | - | - | 107 | - | 107 | - | - | - | - | 86 | - | 86 |
| Mathematics | 34 | 11 | - | - | - | - | 45 | 52 | 10 | - | - | - | - | 62 | 21 | 9 | - | - | - | - | 30 |
| Music | 8 | - | - | - | - | - | 8 | 7 | - | - | - | - | - | 7 | 5 | - | - | - | - | - | 5 |
| Nursing | - | - | - | - | - | 104 | 104 | - | - | - | - | - | 92 | 92 | - | - | - | - | - | 90 | 90 |
| Operations Management | - | - | - | - | 6 | - | 6 | - | - | - | - | 6 | - | 6 | - | - | - | - | 11 | - | 11 |
| Philosophy | 40 | - | - | - | - | - | 40 | 39 | - | - | - | - | - | 39 | 43 | - | - | - | - | - | 43 |
| Physics | - | 15 | - | - | - | - | 15 | - | 16 | - | - | - | - | 16 | - | 16 | - | - | - | - | 16 |
| Political Science | 115 | - | - | - | - | - | 115 | 130 | - | - | - | - | - | 130 | 136 | - | - | - | - | - | 136 |
| Psychology | 118 | 19 | - | - | - | - | 137 | 115 | 44 | - | - | - | - | 159 | 118 | 49 | - | - | - | - | 167 |
| Russian | - | - | - | - | - | - | 0 | - | - | - | - | - | - | 0 | 1 | - | - | - | - | - | 1 |
| Secondary Education | - | - | 23 | 2 | - | - | 25 | - | - | 31 | 1 | - | - | 32 | - | - | 17 | 1 | - | - | 18 |
| Slavic Studies | 3 | - | - | - | - | - | 3 | 3 | - | - | - | - | - | 3 | - | - | - | - | - | - | 0 |
| Sociology | 46 | - | - | - | - | - | 46 | 51 | - | - | - | - | - | 51 | 70 | - | - | - | - | - | 70 |
| Studio Art | 4 | - | - | - | - | - | 4 | 3 | - | - | - | - | - | 3 | 8 | - | - | - | - | - | 8 |
| Theatre | 14 | - | - | - | - | - | 14 | 10 | - | - | - | - | - | 10 | 12 | - | - | - | - | - | 12 |
| Theology | 24 | - | - | - | - | - | 24 | 18 | - | - | - | - | - | 18 | 17 | - | - | - | - | - | 17 |
| Total¹ | 1,198 | 296 | 184 | 2 | 454 | 104 | 2,238 | 1,215 | 302 | 211 | 3 | 482 | 92 | 2,305 | 1,175 | 330 | 188 | 3 | 468 | 90 | 2,254 |

¹ Woods College of Advancing Studies majors are not included in this total.

Note: Double and triple majors counted by first major. August, December, and May graduations combined.

Source: Office of Student Services

UNDERGRADUATE DEGREES CONFERRED By Number of Majors, 2011-2012 through 2013-2014

| Arts | 2011-2012 | 2012-2013 | 2013-2014 | Social Sciences | 2011-2012 | 2012-2013 | 2013-2014 |
|---|------------|------------|------------|---|--------------|--------------|--------------|
| Art History | 24 | 15 | 21 | Economics | 248 | 266 | 205 |
| Film Studies | 11 | 15 | 16 | Political Science | 139 | 148 | 150 |
| Music | 12 | 11 | 6 | Psychology | 184 | 193 | 194 |
| Studio Art | 14 | 10 | 11 | Sociology | 71 | 73 | 85 |
| Theatre | 21 | 15 | 17 | Total | 642 | 680 | 634 |
| Total | 82 | 66 | 71 | | | | |
| Humanities | | | | Lynch School of Education | | | |
| Communication | 282 | 244 | 254 | American Heritages | 1 | 2 | 1 |
| English | 181 | 179 | 186 | Elementary Education | 66 | 71 | 48 |
| History | 148 | 128 | 106 | English (LSOE) | 14 | 14 | 14 |
| Linguistics | 8 | 4 | 14 | General Science | 2 | 0 | 1 |
| Philosophy | 115 | 101 | 91 | History (LSOE) | 9 | 11 | 13 |
| Theology | 44 | 33 | 28 | Human Development | 129 | 158 | 155 |
| Total | 778 | 689 | 679 | Math/Computer Science | 13 | 12 | 7 |
| | | | | Perspectives/Spanish America | 2 | 5 | 2 |
| Interdisciplinary | | | | Secondary Education | 25 | 32 | 18 |
| International Studies | 69 | 73 | 60 | Total | 261 | 305 | 259 |
| Islamic Civilization & Societies | 16 | 11 | 10 | | | | |
| Total | 85 | 84 | 70 | Carroll School of Management | | | |
| | | | | Accounting | 143 | 117 | 112 |
| Science/Math/Computer Science | | | | Computer Science | 8 | 5 | 12 |
| Biochemistry | 30 | 32 | 56 | Corporate Reporting & Analysis | 7 | 8 | 10 |
| Biology | 187 | 182 | 182 | Economics | 45 | 38 | 56 |
| Chemistry | 24 | 23 | 21 | Finance | 249 | 286 | 290 |
| Computer Science | 20 | 21 | 29 | General Management | 5 | 5 | 7 |
| Environmental Geoscience | 20 | 18 | 17 | Human Resources Management | 5 | 5 | 3 |
| Geology/Geophysics/Geoscience | 7 | 4 | 1 | Information Systems | 43 | 70 | 60 |
| Mathematics | 57 | 81 | 43 | Information Systems/Accounting | 0 | 1 | 5 |
| Physics | 16 | 17 | 18 | Management & Leadership | 26 | 48 | 52 |
| Total | 361 | 378 | 367 | Marketing | 147 | 161 | 119 |
| | | | | Operations Management | 17 | 18 | 35 |
| Modern & Classical Languages | | | | Total | 695 | 762 | 761 |
| Classics | 2 | 6 | 6 | | | | |
| German Studies | 5 | 5 | 8 | Nursing | 104 | 92 | 90 |
| Romance Languages | 47 | 57 | 25 | | | | |
| Russian | 1 | 0 | 2 | | | | |
| Slavic Studies | 9 | 4 | 0 | | | | |
| Total | 64 | 72 | 41 | Total Majors Completed¹ | 3,072 | 3,128 | 2,972 |

¹The 2011-12 value has been adjusted from 3,070 to 3,072 to reflect the addition of two General Science degrees.

Note: This table includes each declared major. Students with double or triple majors are therefore counted in each enrolled major. College of Advancing Studies students are not included in this table. August, December, and May graduations combined.

Source: Office of Student Services

GRADUATE DEGREES CONFERRED

By School, Degree, Primary Field, and Gender, 2013-2014

| | Doctorates | | | Master's/Certificates/J.D. | | | Total | | |
|--|------------|-----------|------------|----------------------------|------------|--------------|------------|--------------|--------------|
| | Men | Women | Total | Men | Women | Total | Men | Women | Total |
| Graduate School of Arts & Sciences | | | | | | | | | |
| Humanities | | | | | | | | | |
| English | 2 | 4 | 6 | 5 | 18 | 23 | 7 | 22 | 29 |
| Greek | - | - | - | - | - | - | - | - | - |
| History | 5 | 2 | 7 | 7 | 6 | 13 | 12 | 8 | 20 |
| Latin | - | - | - | - | - | - | - | - | - |
| Latin & Greek | - | - | - | - | 1 | 1 | - | 1 | 1 |
| Linguistics | - | - | - | 1 | - | 1 | 1 | - | 1 |
| Philosophy | 5 | 2 | 7 | 16 | 6 | 22 | 21 | 8 | 29 |
| Romance Languages | - | - | - | 1 | 8 | 9 | 1 | 8 | 9 |
| Russian | - | - | - | - | - | - | - | - | - |
| Slavic Studies | - | - | - | - | - | - | - | - | - |
| Theology | 9 | 2 | 11 | 1 | - | 1 | 10 | 2 | 12 |
| Theology & Education | 2 | 1 | 3 | - | - | - | 2 | 1 | 3 |
| Social Sciences | | | | | | | | | |
| Economics | 8 | 4 | 12 | 10 | 5 | 15 | 18 | 9 | 27 |
| Interdisciplinary | - | - | - | - | - | - | - | - | - |
| Political Science | 2 | - | 2 | 5 | 1 | 6 | 7 | 1 | 8 |
| Psychology | - | 1 | 1 | 3 | 5 | 8 | 3 | 6 | 9 |
| Sociology | 1 | 4 | 5 | 1 | 6 | 7 | 2 | 10 | 12 |
| Sciences | | | | | | | | | |
| Biology | 4 | 4 | 8 | 1 | 3 | 4 | 5 | 7 | 12 |
| Chemistry | 6 | 8 | 14 | 4 | 4 | 8 | 10 | 12 | 22 |
| Geology/Geophysics | - | - | - | 6 | 3 | 9 | 6 | 3 | 9 |
| Mathematics | - | - | - | - | - | - | - | - | - |
| Physics | 4 | 1 | 5 | 2 | - | 2 | 6 | 1 | 7 |
| Total - Graduate A&S | 48 | 33 | 81 | 63 | 66 | 129 | 111 | 99 | 210 |
| Lynch Graduate School of Education | | | | | | | | | |
| Counseling/Counseling Psychology | - | 4 | 4 | 16 | 80 | 96 | 16 | 84 | 100 |
| Tchr Ed, Curriculum & Instruction & Sp Ed | 2 | 14 | 16 | 27 | 137 | 164 | 29 | 151 | 180 |
| Applied Developmental/Educational Psych | - | 4 | 4 | 1 | 13 | 14 | 1 | 17 | 18 |
| Educ. Research, Measurement, & Evaluation | 1 | 2 | 3 | 2 | 10 | 12 | 3 | 12 | 15 |
| Higher Education | 1 | 5 | 6 | 13 | 30 | 43 | 14 | 35 | 49 |
| Religious Education | - | - | - | 4 | 4 | 8 | 4 | 4 | 8 |
| Professional School Administration Program | 8 | 12 | 20 | - | - | - | 8 | 12 | 20 |
| Educational Leadership | - | 2 | 2 | 9 | 7 | 16 | 9 | 9 | 18 |
| Total - Graduate Education | 12 | 43 | 55 | 72 | 281 | 353 | 84 | 324 | 408 |
| Carroll Graduate School of Management | | | | | | | | | |
| Business Administration | - | - | - | 148 | 76 | 224 | 148 | 76 | 224 |
| Finance | 3 | - | 3 | 56 | 20 | 76 | 59 | 20 | 79 |
| Organization Studies | 3 | 2 | 5 | - | - | - | 3 | 2 | 5 |
| Accounting | - | - | - | 32 | 63 | 95 | 32 | 63 | 95 |
| Total - Graduate Management | 6 | 2 | 8 | 236 | 159 | 395 | 242 | 161 | 403 |
| Connell Graduate School of Nursing | | | | | | | | | |
| Nursing | 1 | 3 | 4 | 10 | 93 | 103 | 11 | 96 | 107 |
| School of Social Work | | | | | | | | | |
| Social Work | 1 | 6 | 7 | 28 | 182 | 210 | 29 | 188 | 217 |
| Woods College of Advancing Studies | | | | | | | | | |
| Administrative Studies | - | - | - | 21 | 28 | 49 | 21 | 28 | 49 |
| Law School | | | | | | | | | |
| Law (J.D.) | - | - | - | 144 | 129 | 273 | 144 | 129 | 273 |
| Law (LL.M.) | - | - | - | 4 | 10 | 14 | 4 | 10 | 14 |
| Total Law School | - | - | - | 148 | 139 | 287 | 148 | 139 | 287 |
| School of Theology & Ministry | | | | | | | | | |
| Pastoral Ministry | - | - | - | 8 | 19 | 27 | 8 | 19 | 27 |
| Theology & Ministry | 2 | - | 2 | 67 | 22 | 89 | 69 | 22 | 91 |
| Total - Theology and Ministry | 2 | - | 2 | 75 | 41 | 116 | 77 | 41 | 118 |
| Total Graduate & Professional Degrees | 70 | 87 | 157 | 653 | 989 | 1,642 | 723 | 1,076 | 1,799 |

Note: August, December and May graduations combined.
Source: Office of Student Services

UNDERGRADUATE FINANCIAL AID

Dollars Awarded, 2010-2014

| | 2010 | 2011 | 2012 | 2013 | 2014 |
|---|----------------------|----------------------|----------------------|----------------------|----------------------|
| Undergraduates Receiving: | | | | | |
| Need-Based Financial Aid | 42% | 43% | 43% | 44% | 43% |
| Financial Assistance of All Types ¹ | 68% | 69% | 68% | 68% | 67% |
| | | | | | |
| Average Need-Based Scholarship and/or Grant | \$26,556 | \$27,633 | \$28,586 | \$30,691 | \$32,330 |
| Average Need-Based Financial Aid Package ² | \$30,979 | \$33,023 | \$34,578 | \$35,982 | \$36,793 |
| | | | | | |
| Undergraduate Scholarships and Grants: | | | | | |
| University | \$94,131,648 | \$100,765,814 | \$105,149,062 | \$115,903,114 | \$118,121,472 |
| Federal | \$9,061,711 | \$9,741,040 | \$8,828,386 | \$8,976,814 | \$9,025,382 |
| State | \$1,420,670 | \$1,263,766 | \$1,228,300 | \$1,240,735 | \$1,244,174 |
| Total Scholarships and Grants³ | \$104,614,029 | \$111,770,620 | \$115,205,748 | \$126,120,663 | \$128,391,028 |

¹ Includes all sources (institutional, private, state, and federal) of assistance made available by Boston College in the form of loans, work, grants, and scholarships.

² Awarded package may include loans, work, grants, and scholarships.

³ Does not include employee tuition remission benefits.

Source: Office of Enrollment Management

AVERAGE NEED-BASED FINANCIAL AID

All Undergraduates, 2010-2014

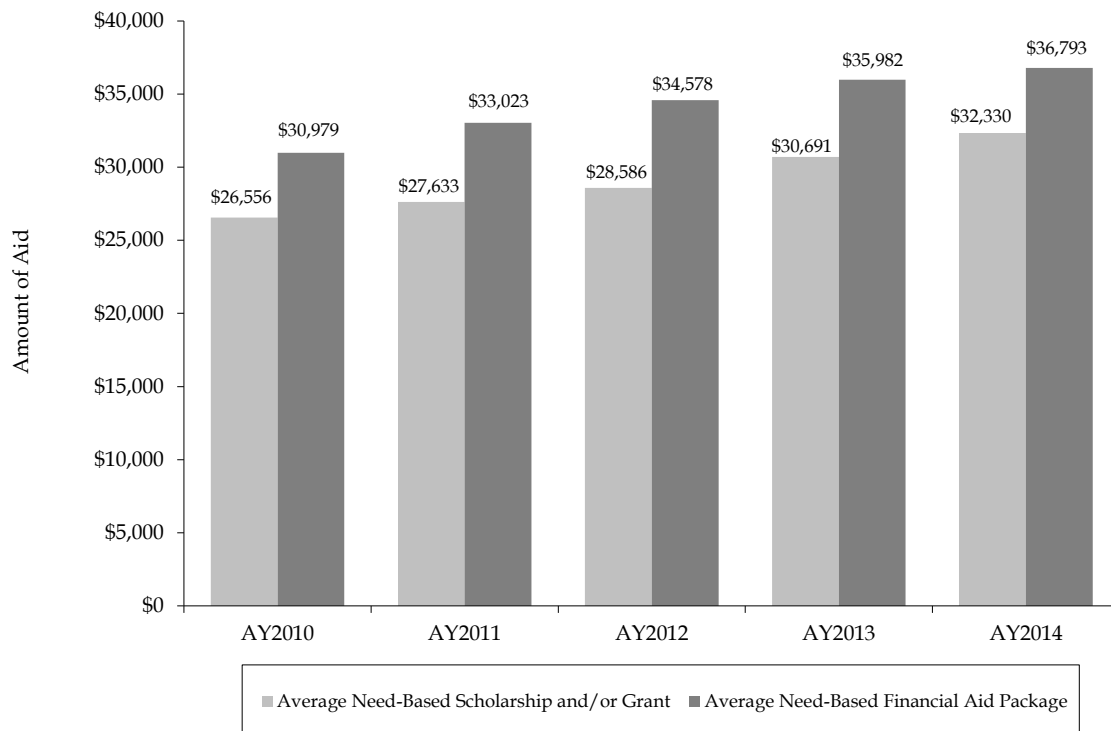

UNDERGRADUATE STUDENT GRADUATION AND RETENTION RATES FRESHMAN MATRICULANTS

| Semester of Entrance | Transfer Rate ¹ | Graduation Rate ² |
|----------------------|----------------------------|------------------------------|
| Fall 2007 | 7% | 91% |
| Fall 2006 | 6% | 92% |
| Fall 2005 | 7% | 92% |
| Fall 2004 | 5% | 92% |
| Fall 2003 | 8% | 91% |

¹ Calculated based on those who transfer out in good standing. To be in good standing, as defined by the Office of Student Services, a student must ordinarily maintain a cumulative average as mandated by their college and must not fall more than two courses behind the total number of courses a student of their status is expected to have completed. Any student who is permitted by the deans to continue enrollment in a full-time undergraduate program is considered to be in good standing.

² Calculated based on graduation rate at 150% of normal time (6 years).

Source: Institutional Research, Planning & Assessment

COMPETITIVE FELLOWSHIPS AND AWARDS Received by Undergraduates, AY2004-2014

| Award | Total Number Received |
|--|-----------------------|
| J. William Fulbright Grant (Undergraduate) | 183 |
| Benjamin A. Gilman International Scholarship | 45 |
| David L. Boren Scholarship | 12 |
| National Science Foundation Graduate Research Fellowship | 12 |
| Freeman/ASIA Scholarship | 11 |
| Beckman Scholarship | 10 |
| Barry M. Goldwater Scholarship | 8 |
| Harry S. Truman Scholarship | 5 |
| Institute for International Public Policy Fellowship | 4 |
| George C. Marshall Scholarship | 4 |
| Lilly Fellows Program in the Humanities and the Arts | 2 |
| The Rhodes Scholarship | 2 |
| Andrew Mellon Scholarship | 1 |
| Beinecke Memorial Scholarship | 1 |
| Rotary International Ambassadorial Scholarship | 1 |
| Winston Churchill Scholarship | 1 |
| Pamela Harriman Foreign Service Fellowship | 1 |
| Jacob Javits Fellowship | 1 |
| James Madison Scholarship | 1 |
| Udall Undergraduate Scholarship | 1 |

Source: Institutional Research, Planning & Assessment

ALUMNI & ADVANCEMENT

ALUMNI ASSOCIATION NATIONAL BOARD OF DIRECTORS 2014-2015

| | | |
|---|---|--|
| Ann Riley Finck '66, H '14, P '93, '95, '96, '06, '08 President | Ileana Jimenez Garcia '87 | Kevin McLaughlin '78 |
| Grace Simmons Zuncic '05 Vice President | James M. Hairston '04 | Ed O'Sullivan '78, P '09, '12 |
| Mike Costello '71, P '99, '06 Vice President | Kathy Powers Haley '76, P '10, '16 | Luly Castellanos de Samper '91, P '18 |
| Ilyitch Nahiyly Tabora '03, MSW '05 Vice President | Dave Levy '06 | Peggy Strakosch '85, P '14, '16, '17 |
| Jackie Carey '03, MBA '11 | Tom Livaccari '87 | Joy Olaes Surprenant '93 |
| Skipp (Walter) Conlan, S.J. '71, MDiv '76 Alumni Chaplain | Jack MacKinnon '62, P '89, '90, '92, '99 Chair, Past Presidents Council | |
| Mike Dixon '06 | T.J. (Antonio) Martinez, S.J. '92, MDiv '07 | |

Source: Alumni Association

ALUMNI ASSOCIATION REGIONAL CHAPTERS 2014

| | | | |
|--|---|--|--|
| Arizona Phoenix | Louisiana New Orleans | North Carolina Charlotte Raleigh/Durham Triangle | International Brazil ¹ |
| California Los Angeles Northern /Bay Area Orange County San Diego | Maine | Ohio Cleveland | China Beijing Hong Kong Shanghai |
| Colorado Denver | Maryland Baltimore | Oregon Portland | Colombia Bogota |
| Connecticut Fairfield County Hartford | Massachusetts Boston Cape Cod Western MA | Pennsylvania Philadelphia Pittsburgh/Western | France Paris |
| District of Columbia Washington | Michigan Southeast | Puerto Rico | Greece ¹ |
| Florida Central Jacksonville South (Miami) Palm Beach Sarasota Southwest Tampa Bay | Minnesota Minneapolis | Rhode Island | Ireland Dublin |
| Georgia Atlanta | Missouri Kansas City St. Louis | South Carolina | Japan Tokyo |
| Hawaii | Nevada Las Vegas | Texas Austin Dallas/Fort Worth Houston | Panama |
| Illinois Chicago | New Hampshire | Tennessee Nashville | Philippines |
| Indiana | New Jersey Jersey Shore Northern | Washington Seattle | Saudi Arabia ¹ |
| Kansas ¹ | New York New York City Northeastern Rochester Westchester County | Wisconsin | Singapore ¹ |
| | | | South Korea Seoul |
| | | | Spain ¹ |
| | | | United Arab Emirates ¹ Dubai ¹ |
| | | | United Kingdom London |

ALUMNI AWARDS

2014 Distinguished Volunteer Tribute Awards

James F. Cleary '50, H '93, Masters Award
John F. Fish, P '13

John P. Curley 1913 Award
Jeremiah F. York '67, MEd '70, CAES '73

John J. Griffin, Sr., '35 H '72, Alumni Association Award
Patricia Randolph Williams, Esq., '77

William V. McKenney Award
Vincent J. Quealy, Jr., '75, P '06, '07, '10

2014 Young Alumni Award Recipients

Philip J. Callan, Sr. '25 Young Alumni Award
Jacquelyn Shea Pultorak '07 and Timothy M. Pultorak '07

GOLD Alumni Association Award
David LaMattina '03 and Mary Kate Rod Hattan '02

James F. Stanton '42 Senior Class Gift Award
Pablo Beiro '13

2014 Ignatian Award

T.J. Martinez, S.J., '92, STM '07

¹Chapter in development
Source: Alumni Association

ALUMNI GEOGRAPHIC DISTRIBUTION Fall 2014

| | | | |
|----------------------|--------|---------------------|----------------|
| Alabama | 192 | Nevada | 228 |
| Alaska | 115 | New Hampshire | 4,069 |
| Arizona | 892 | New Jersey | 7,475 |
| Arkansas | 64 | New Mexico | 252 |
| California | 8,848 | New York | 15,206 |
| Colorado | 1,430 | North Carolina | 1,772 |
| Connecticut | 8,271 | North Dakota | 21 |
| Delaware | 262 | Ohio | 1,651 |
| District of Columbia | 1,412 | Oklahoma | 114 |
| Florida | 5,737 | Oregon | 617 |
| Georgia | 1,494 | Pennsylvania | 3,896 |
| Guam | 13 | Puerto Rico | 456 |
| Hawaii | 327 | Rhode Island | 3,142 |
| Idaho | 96 | South Carolina | 604 |
| Illinois | 3,196 | South Dakota | 50 |
| Indiana | 387 | Tennessee | 417 |
| Iowa | 145 | Texas | 2,395 |
| Kansas | 199 | Utah | 208 |
| Kentucky | 233 | Vermont | 868 |
| Louisiana | 350 | Virgin Islands | 34 |
| Maine | 2,350 | Virginia | 3,381 |
| Maryland | 3,045 | Washington | 1,285 |
| Massachusetts | 69,809 | West Virginia | 77 |
| Michigan | 886 | Wisconsin | 668 |
| Minnesota | 937 | Wyoming | 55 |
| Mississippi | 57 | Total U.S. | 160,632 |
| Missouri | 637 | International | 3,942 |
| Montana | 132 | Unknown | 7,252 |
| Nebraska | 175 | Total Alumni | 171,826 |

Note: Data as of September 2014.
Source: Information Services, University Advancement

ALUMNI GEOGRAPHIC DISTRIBUTION SUMMARY

| | No. | % |
|---------------------|----------------|---------------|
| Massachusetts | 69,809 | 40.6% |
| Other New England | 18,700 | 10.9% |
| Other U.S. | 72,123 | 42.0% |
| International | 3,942 | 2.3% |
| Unknown | 7,252 | 4.2% |
| Total Alumni | 171,826 | 100.0% |

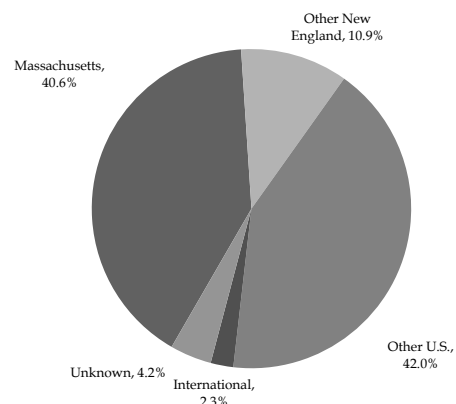

Source: Information Services, University Advancement

LIVING ALUMNI

By Primary School and Class, Fall 2014

| Class | A&S | Ed. | Mgt. | Nursing | Newton College | Adv. Stds. ¹ | Grad. A&S | Grad. Mgt. | Grad. Ed. ² | Grad. Nurs. ² | Grad. Adv. Stds. | Social Work | Law | STM ³ | Hon. Deg. | EX Alum. ⁴ | Total |
|-------|-----|-----|------|---------|-------------------|----------------------------|--------------|---------------|---------------------------|-----------------------------|---------------------|----------------|-----|------------------|--------------|--------------------------|-------|
| 1930 | 2 | - | - | - | - | - | 3 | - | - | - | - | - | - | - | - | - | 5 |
| 1931 | 1 | - | - | - | - | 1 | 1 | - | - | - | - | - | - | - | - | 3 | 6 |
| 1932 | 3 | - | - | - | - | - | - | - | 2 | - | - | - | - | - | - | 2 | 7 |
| 1933 | 2 | - | - | - | - | - | - | - | 1 | - | - | - | - | 1 | - | 1 | 5 |
| 1934 | - | - | - | - | - | 4 | 3 | - | - | - | - | - | - | - | - | 4 | 11 |
| 1935 | 6 | - | - | - | - | 5 | 5 | - | 1 | - | - | - | 3 | 1 | - | 5 | 26 |
| 1936 | 7 | - | - | - | - | 6 | 4 | - | 1 | - | - | - | - | 1 | 1 | 2 | 22 |
| 1937 | 14 | - | - | - | - | 5 | 2 | - | - | - | - | - | 3 | 1 | 1 | 3 | 29 |
| 1938 | 17 | - | - | - | - | 5 | 3 | - | - | - | - | 1 | 2 | - | - | 3 | 31 |
| 1939 | 7 | - | - | - | - | 7 | 3 | - | - | - | - | - | 3 | - | - | 4 | 24 |
| 1940 | 17 | - | - | - | - | 4 | 3 | - | - | - | - | - | 1 | 1 | - | 4 | 30 |
| 1941 | 26 | - | - | - | - | 10 | 2 | - | - | 1 | - | 2 | - | 1 | - | - | 42 |
| 1942 | 24 | - | 5 | - | - | 3 | 5 | - | 1 | - | - | 1 | - | - | - | 8 | 47 |
| 1943 | 39 | - | 6 | - | - | 8 | 3 | - | - | - | - | 4 | 4 | - | - | 4 | 68 |
| 1944 | 24 | - | 8 | - | - | 2 | 1 | - | - | - | - | 2 | - | 2 | - | 10 | 49 |
| 1945 | 27 | - | 3 | - | - | 5 | 1 | - | 1 | - | - | 1 | - | 2 | - | 39 | 79 |
| 1946 | 8 | - | - | - | - | 9 | 3 | - | - | - | - | 1 | 2 | 4 | - | 16 | 43 |
| 1947 | 25 | - | 7 | - | - | 3 | 5 | - | 2 | - | - | 6 | 4 | 6 | - | 11 | 69 |
| 1948 | 49 | - | 22 | - | - | 8 | 8 | - | 1 | - | - | 9 | 5 | 5 | - | 1 | 108 |
| 1949 | 126 | - | 25 | 5 | - | 17 | 14 | - | 1 | - | - | 8 | 13 | 9 | - | 2 | 220 |
| 1950 | 314 | - | 80 | 14 | 19 | 11 | 16 | - | 3 | - | - | 13 | 20 | 7 | - | 9 | 506 |
| 1951 | 317 | - | 130 | 13 | 21 | 18 | 26 | - | 7 | - | - | 10 | 20 | 2 | 1 | 19 | 584 |
| 1952 | 216 | - | 140 | 38 | 24 | 19 | 23 | - | 6 | - | - | 12 | 23 | 8 | - | 18 | 527 |
| 1953 | 224 | - | 125 | 38 | 30 | 25 | 25 | - | 15 | - | - | 20 | 13 | 8 | 5 | 14 | 542 |
| 1954 | 189 | - | 118 | 63 | 15 | 22 | 38 | - | 22 | - | - | 17 | 22 | 7 | 4 | 50 | 567 |
| 1955 | 158 | - | 126 | 77 | 30 | 37 | 39 | - | 20 | - | - | 14 | 16 | 13 | 2 | 16 | 548 |
| 1956 | 199 | 103 | 181 | 73 | 31 | 39 | 39 | - | 21 | - | - | 18 | 23 | 17 | 4 | 36 | 784 |
| 1957 | 223 | 76 | 174 | 81 | 37 | 33 | 38 | - | 19 | - | - | 13 | 28 | 12 | 2 | 43 | 779 |
| 1958 | 262 | 105 | 214 | 121 | 51 | 44 | 42 | - | 37 | - | - | 10 | 29 | 12 | 5 | 66 | 998 |
| 1959 | 278 | 91 | 238 | 101 | 64 | 42 | 38 | - | 23 | 4 | - | 16 | 35 | 12 | 1 | 63 | 1,006 |
| 1960 | 239 | 104 | 258 | 142 | 85 | 82 | 46 | 1 | 71 | 4 | - | 23 | 36 | 25 | 3 | 21 | 1,140 |
| 1961 | 218 | 66 | 221 | 118 | 90 | 44 | 60 | 4 | 36 | 6 | - | 26 | 51 | 27 | 2 | 22 | 991 |
| 1962 | 281 | 107 | 188 | 154 | 126 | 59 | 38 | 16 | 26 | 4 | - | 27 | 65 | 18 | 4 | 24 | 1,137 |
| 1963 | 405 | 150 | 268 | 138 | 139 | 46 | 104 | 22 | 70 | 8 | - | 23 | 61 | 20 | 2 | 17 | 1,473 |
| 1964 | 406 | 157 | 284 | 111 | 174 | 56 | 94 | 17 | 58 | 12 | - | 37 | 59 | 25 | 2 | 44 | 1,536 |
| 1965 | 371 | 162 | 297 | 127 | 126 | 57 | 103 | 26 | 71 | 5 | - | 36 | 87 | 37 | 2 | 38 | 1,545 |
| 1966 | 387 | 161 | 297 | 185 | 149 | 51 | 110 | 30 | 98 | 6 | - | 41 | 95 | 34 | 2 | 37 | 1,683 |
| 1967 | 414 | 180 | 336 | 161 | 134 | 55 | 212 | 39 | 116 | 13 | - | 45 | 82 | 26 | 1 | 40 | 1,854 |
| 1968 | 503 | 260 | 367 | 130 | 177 | 41 | 146 | 41 | 144 | 17 | - | 44 | 106 | 27 | 3 | 36 | 2,042 |
| 1969 | 495 | 226 | 363 | 105 | 175 | 63 | 217 | 31 | 208 | 20 | - | 41 | 123 | 31 | 2 | 51 | 2,151 |
| 1970 | 495 | 218 | 331 | 135 | 193 | 76 | 185 | 80 | 209 | 22 | - | 52 | 101 | 13 | 5 | 38 | 2,153 |
| 1971 | 492 | 261 | 354 | 155 | 165 | 50 | 183 | 66 | 239 | 26 | - | 81 | 129 | 2 | 2 | 42 | 2,247 |
| 1972 | 588 | 275 | 366 | 129 | 222 | 60 | 242 | 54 | 249 | 15 | - | 79 | 160 | 24 | 2 | 49 | 2,514 |
| 1973 | 587 | 241 | 305 | 147 | 223 | 58 | 193 | 57 | 228 | 26 | - | 71 | 187 | 31 | 2 | 35 | 2,391 |
| 1974 | 920 | 313 | 364 | 146 | 198 | 66 | 168 | 55 | 152 | 45 | - | 86 | 194 | 25 | 4 | 36 | 2,772 |
| 1975 | 878 | 284 | 311 | 197 | 200 | 88 | 176 | 66 | 237 | 50 | - | 102 | 165 | 55 | 3 | 10 | 2,822 |

LIVING ALUMNI

By Primary School and Class, Fall 2014 (Continued)

| Class | A&S | Ed. | Mgt. | Nursing | Newton College | Adv. Stds. ¹ | Grad. A&S | Grad. Mgt. | Grad. Ed. ² | Grad. Nurs. ² | Grad. Adv. Stds. | Social Work | Law | STM ³ | Hon. Deg. | EX Alum. ⁴ | Total |
|--------------|---------------|---------------|---------------|--------------|-------------------|----------------------------|--------------|---------------|---------------------------|-----------------------------|---------------------|----------------|---------------|------------------|--------------|--------------------------|----------------|
| 1976 | 1,099 | 350 | 475 | 213 | 5 | 70 | 157 | 70 | 261 | 41 | - | 94 | 195 | 90 | 2 | 7 | 3,129 |
| 1977 | 994 | 289 | 433 | 161 | - | 66 | 125 | 66 | 170 | 48 | - | 93 | 210 | 64 | 3 | 12 | 2,734 |
| 1978 | 1,192 | 247 | 448 | 168 | - | 88 | 137 | 72 | 198 | 66 | - | 81 | 186 | 66 | 1 | 2 | 2,952 |
| 1979 | 1,083 | 215 | 494 | 195 | - | 95 | 123 | 107 | 212 | 56 | - | 106 | 211 | 49 | 2 | 10 | 2,958 |
| 1980 | 1,158 | 168 | 464 | 201 | - | 87 | 127 | 113 | 217 | 78 | - | 112 | 216 | 53 | 2 | 6 | 3,002 |
| 1981 | 1,152 | 203 | 557 | 169 | - | 86 | 129 | 121 | 226 | 70 | - | 85 | 229 | 72 | 2 | 11 | 3,112 |
| 1982 | 1,224 | 190 | 547 | 175 | - | 98 | 131 | 116 | 231 | 98 | - | 88 | 204 | 52 | 2 | 8 | 3,164 |
| 1983 | 1,244 | 165 | 555 | 180 | - | 126 | 102 | 109 | 178 | 70 | - | 124 | 219 | 66 | 3 | 2 | 3,143 |
| 1984 | 1,352 | 141 | 535 | 138 | - | 117 | 108 | 123 | 155 | 39 | - | 113 | 226 | 73 | 2 | 10 | 3,132 |
| 1985 | 1,142 | 140 | 568 | 140 | - | 134 | 123 | 132 | 186 | 53 | 1 | 91 | 254 | 68 | 5 | 6 | 3,043 |
| 1986 | 1,244 | 150 | 583 | 148 | - | 126 | 132 | 134 | 183 | 47 | - | 121 | 219 | 88 | 6 | 6 | 3,187 |
| 1987 | 1,287 | 139 | 567 | 137 | - | 124 | 157 | 121 | 138 | 55 | - | 112 | 241 | 99 | - | 4 | 3,181 |
| 1988 | 1,294 | 159 | 541 | 122 | - | 99 | 122 | 180 | 179 | 72 | - | 112 | 232 | 106 | 4 | 5 | 3,227 |
| 1989 | 1,399 | 182 | 536 | 88 | - | 105 | 119 | 181 | 189 | 64 | - | 118 | 216 | 89 | 2 | 11 | 3,299 |
| 1990 | 1,387 | 167 | 505 | 85 | - | 134 | 148 | 189 | 199 | 65 | - | 100 | 208 | 115 | 4 | 5 | 3,311 |
| 1991 | 1,338 | 155 | 580 | 75 | - | 164 | 147 | 221 | 226 | 50 | - | 109 | 265 | 85 | 1 | 6 | 3,422 |
| 1992 | 1,519 | 189 | 589 | 79 | - | 183 | 231 | 267 | 222 | 57 | - | 124 | 231 | 80 | 2 | 6 | 3,779 |
| 1993 | 1,301 | 186 | 500 | 108 | - | 141 | 208 | 243 | 259 | 49 | - | 154 | 265 | 74 | 1 | 2 | 3,491 |
| 1994 | 1,254 | 192 | 519 | 96 | - | 141 | 214 | 207 | 325 | 45 | - | 157 | 248 | 63 | 4 | 6 | 3,471 |
| 1995 | 1,408 | 187 | 599 | 88 | - | 125 | 137 | 193 | 222 | 54 | - | 184 | 250 | 57 | 2 | 4 | 3,510 |
| 1996 | 1,303 | 266 | 551 | 121 | - | 112 | 207 | 290 | 171 | 49 | - | 168 | 236 | 71 | 4 | 7 | 3,556 |
| 1997 | 1,359 | 161 | 630 | 80 | - | 138 | 187 | 180 | 293 | 53 | - | 206 | 242 | 95 | 2 | 8 | 3,634 |
| 1998 | 1,370 | 206 | 577 | 80 | - | 131 | 159 | 268 | 250 | 36 | 15 | 205 | 244 | 89 | 4 | 6 | 3,640 |
| 1999 | 1,212 | 185 | 567 | 51 | - | 97 | 172 | 288 | 256 | 32 | 36 | 185 | 232 | 75 | 5 | 8 | 3,401 |
| 2000 | 1,378 | 222 | 644 | 67 | - | 110 | 169 | 289 | 273 | 47 | 45 | 163 | 248 | 73 | 4 | 9 | 3,741 |
| 2001 | 1,393 | 202 | 568 | 44 | - | 100 | 150 | 256 | 271 | 46 | 33 | 164 | 219 | 73 | 2 | 5 | 3,526 |
| 2002 | 1,352 | 195 | 566 | 62 | - | 96 | 148 | 326 | 243 | 39 | 24 | 142 | 234 | 69 | 3 | 15 | 3,514 |
| 2003 | 1,491 | 189 | 525 | 42 | - | 84 | 152 | 325 | 259 | 41 | 37 | 134 | 237 | 75 | - | 9 | 3,600 |
| 2004 | 1,327 | 197 | 537 | 51 | - | 112 | 131 | 301 | 295 | 51 | 37 | 154 | 249 | 66 | - | 30 | 3,538 |
| 2005 | 1,439 | 191 | 538 | 58 | - | 69 | 109 | 313 | 134 | 32 | 37 | 169 | 226 | 72 | 4 | 17 | 3,408 |
| 2006 | 1,389 | 190 | 493 | 81 | - | 100 | 164 | 374 | 288 | 68 | 43 | 175 | 268 | 70 | 2 | 21 | 3,726 |
| 2007 | 1,436 | 202 | 525 | 93 | - | 88 | 194 | 300 | 361 | 66 | 49 | 189 | 217 | 66 | 3 | 14 | 3,803 |
| 2008 | 1,434 | 190 | 508 | 94 | - | 99 | 231 | 277 | 276 | 58 | 44 | 194 | 249 | 79 | 1 | 13 | 3,747 |
| 2009 | 1,459 | 191 | 483 | 89 | - | 72 | 192 | 350 | 239 | 70 | 33 | 179 | 228 | 84 | 4 | 10 | 3,683 |
| 2010 | 1,483 | 191 | 482 | 99 | - | 89 | 183 | 323 | 267 | 94 | 32 | 207 | 248 | 79 | 2 | 12 | 3,791 |
| 2011 | 1,519 | 154 | 509 | 95 | - | 76 | 170 | 335 | 285 | 97 | 38 | 191 | 268 | 76 | 3 | 8 | 3,824 |
| 2012 | 1,491 | 188 | 448 | 97 | - | 91 | 125 | 307 | 331 | 110 | 39 | 197 | 234 | 105 | 3 | 5 | 3,771 |
| 2013 | 1,494 | 213 | 491 | 92 | - | 66 | 191 | 331 | 266 | 89 | 34 | 201 | 231 | 95 | 1 | 5 | 3,800 |
| 2014 | 1,479 | 187 | 457 | 91 | - | 74 | 129 | 310 | 278 | 91 | 25 | 207 | 247 | 83 | - | 5 | 3,663 |
| Total | 62,362 | 11,074 | 27,206 | 7,157 | 2,903 | 5,457 | 8,710 | 9,313 | 11,608 | 2,630 | 602 | 6,700 | 11,052 | 3,556 | 164 | 1,332 | 171,826 |

¹ Formerly known as the Evening College.

² Prior to June 1994, graduate degrees in Education and Nursing were granted by the Graduate School of Arts & Sciences.

³ STM includes Weston Jesuit alumni.

⁴ EX Alumni are individuals who attended Boston College without graduating.

Note: Alumni who received more than one degree from Boston College are counted by their primary (or first received) degree only. Data as of September 2014.

Source: Information Services, University Advancement

LIVING ALUMNI By Gender and Class, Fall 2014

| Class | Women | Men | Total | Class | Women | Men | Total |
|-------|-------|-------|-------|--------------|---------------|---------------|----------------|
| 1930 | 3 | 2 | 5 | 1972 | 1,028 | 1,486 | 2,514 |
| 1931 | 2 | 4 | 6 | 1973 | 1,026 | 1,365 | 2,391 |
| 1932 | 1 | 6 | 7 | 1974 | 1,310 | 1,462 | 2,772 |
| 1933 | 1 | 4 | 5 | 1975 | 1,525 | 1,297 | 2,822 |
| 1934 | 6 | 5 | 11 | 1976 | 1,617 | 1,512 | 3,129 |
| 1935 | 10 | 16 | 26 | 1977 | 1,497 | 1,237 | 2,734 |
| 1936 | 9 | 13 | 22 | 1978 | 1,511 | 1,441 | 2,952 |
| 1937 | 3 | 26 | 29 | 1979 | 1,630 | 1,328 | 2,958 |
| 1938 | 6 | 25 | 31 | 1980 | 1,673 | 1,329 | 3,002 |
| 1939 | 8 | 16 | 24 | 1981 | 1,727 | 1,385 | 3,112 |
| 1940 | 4 | 26 | 30 | 1982 | 1,833 | 1,331 | 3,164 |
| 1941 | 8 | 34 | 42 | 1983 | 1,910 | 1,233 | 3,143 |
| 1942 | 8 | 39 | 47 | 1984 | 1,803 | 1,329 | 3,132 |
| 1943 | 12 | 56 | 68 | 1985 | 1,809 | 1,234 | 3,043 |
| 1944 | 5 | 44 | 49 | 1986 | 1,864 | 1,323 | 3,187 |
| 1945 | 8 | 71 | 79 | 1987 | 1,916 | 1,265 | 3,181 |
| 1946 | 10 | 33 | 43 | 1988 | 1,881 | 1,346 | 3,227 |
| 1947 | 13 | 56 | 69 | 1989 | 1,948 | 1,351 | 3,299 |
| 1948 | 18 | 90 | 108 | 1990 | 1,897 | 1,414 | 3,311 |
| 1949 | 37 | 183 | 220 | 1991 | 1,966 | 1,456 | 3,422 |
| 1950 | 65 | 441 | 506 | 1992 | 2,088 | 1,691 | 3,779 |
| 1951 | 77 | 507 | 584 | 1993 | 2,023 | 1,468 | 3,491 |
| 1952 | 95 | 432 | 527 | 1994 | 1,933 | 1,538 | 3,471 |
| 1953 | 124 | 418 | 542 | 1995 | 1,995 | 1,515 | 3,510 |
| 1954 | 142 | 425 | 567 | 1996 | 1,930 | 1,626 | 3,556 |
| 1955 | 169 | 379 | 548 | 1997 | 1,995 | 1,639 | 3,634 |
| 1956 | 261 | 523 | 784 | 1998 | 2,066 | 1,574 | 3,640 |
| 1957 | 220 | 559 | 779 | 1999 | 1,901 | 1,500 | 3,401 |
| 1958 | 340 | 658 | 998 | 2000 | 2,095 | 1,646 | 3,741 |
| 1959 | 294 | 712 | 1,006 | 2001 | 1,945 | 1,581 | 3,526 |
| 1960 | 431 | 709 | 1,140 | 2002 | 1,915 | 1,599 | 3,514 |
| 1961 | 355 | 636 | 991 | 2003 | 1,979 | 1,621 | 3,600 |
| 1962 | 444 | 693 | 1,137 | 2004 | 1,949 | 1,589 | 3,538 |
| 1963 | 545 | 928 | 1,473 | 2005 | 1,882 | 1,526 | 3,408 |
| 1964 | 581 | 955 | 1,536 | 2006 | 2,069 | 1,657 | 3,726 |
| 1965 | 525 | 1,020 | 1,545 | 2007 | 2,192 | 1,611 | 3,803 |
| 1966 | 646 | 1,037 | 1,683 | 2008 | 2,100 | 1,647 | 3,747 |
| 1967 | 677 | 1,177 | 1,854 | 2009 | 1,923 | 1,760 | 3,683 |
| 1968 | 750 | 1,292 | 2,042 | 2010 | 2,104 | 1,687 | 3,791 |
| 1969 | 809 | 1,342 | 2,151 | 2011 | 2,067 | 1,757 | 3,824 |
| 1970 | 882 | 1,271 | 2,153 | 2012 | 2,117 | 1,654 | 3,771 |
| 1971 | 924 | 1,323 | 2,247 | 2013 | 2,090 | 1,710 | 3,800 |
| | | | | 2014 | 2,063 | 1,600 | 3,663 |
| | | | | Total | 89,320 | 82,506 | 171,826 |

Note: Data as of September 2014.

Source: Information Services, University Advancement

GIFTS TO THE UNIVERSITY

Total Private Gift Support

| Source | 2009-10 | 2010-11 | 2011-12 | 2012-13 | 2013-14 |
|-----------------------------|----------------------|----------------------|----------------------|----------------------|----------------------|
| Alumni | \$61,915,398 | \$70,075,207 | \$61,405,738 | \$60,656,414 | \$85,883,588 |
| Parents | \$34,818,814 | \$11,966,209 | \$16,301,889 | \$17,740,852 | \$21,370,936 |
| Friends | \$4,409,767 | \$3,093,510 | \$4,442,229 | \$2,256,035 | \$2,425,296 |
| Corporations | \$8,504,966 | \$9,563,134 | \$9,171,519 | \$10,534,842 | \$10,358,659 |
| Matching Gifts ¹ | \$1,783,508 | \$1,631,544 | \$1,356,084 | \$1,845,060 | - |
| Foundations | \$10,567,387 | \$9,374,052 | \$8,557,181 | \$7,309,843 | \$11,058,243 |
| Associations | \$3,289,177 | \$1,347,131 | \$3,219,893 | \$1,458,489 | \$1,720,023 |
| Total Gifts | \$125,289,017 | \$107,050,787 | \$104,454,533 | \$101,801,535 | \$132,816,745 |

¹Starting in 2013-14, matching gifts are categorized according to the source that facilitated the matching gift.
 Note: Gifts represent cash received during the fiscal year, which runs from June 1 to May 31. Data as of June 2014.
 Source: Information Services, University Advancement

TOTAL PRIVATE GIFT SUPPORT FY05 – FY14

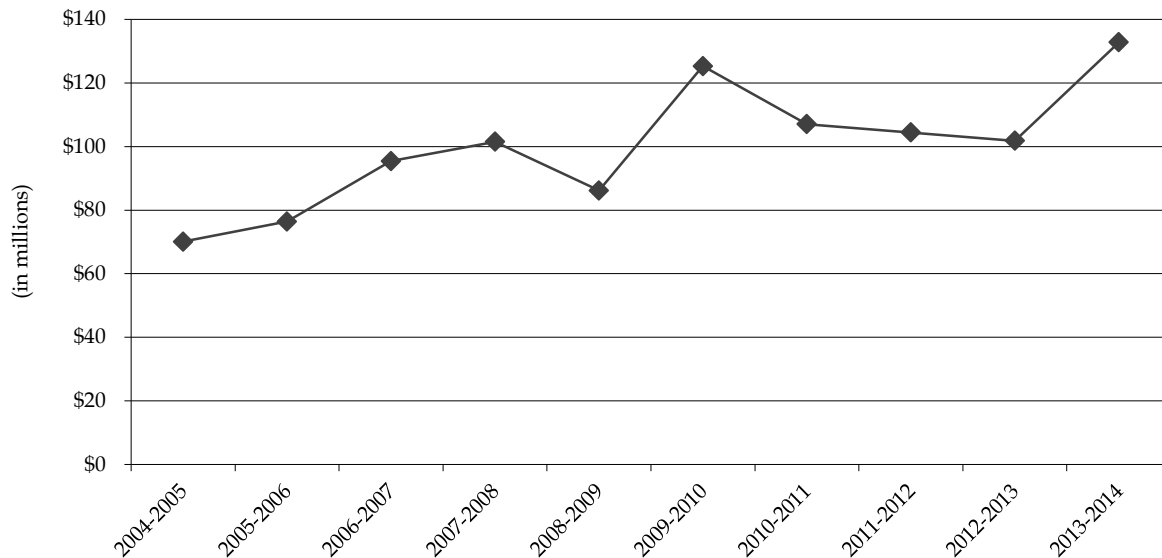

INDIVIDUAL DONORS By Giving Club

| 1863 Society | Level of Gift | 2013-14 |
|--------------------------------|-------------------|---------------|
| Monan Circle | \$25,000+ | 402 |
| Gasson Circle | \$10,000-\$24,999 | 624 |
| Fulton Circle | \$5,000-\$9,999 | 626 |
| Bapst Circle | \$2,500-\$4,999 | 844 |
| McElroy Circle | \$1,000-\$2,499 | 3,110 |
| Other giving | \$1-\$999 | 35,536 |
| Total Individual Donors | | 41,142 |

Note: Includes alumni, parents, and friends. Excludes corporations and foundations.. Data as of June 2014.
 Source: Information Services, University Advancement

ALUMNI DONORS

By Primary School and Class, 2013-2014

| Class | A&S | Ed. | Mgt. | Nursing | Newton College | Adv. Stds. ¹ | Grad. A&S | Grad. Mgt. | Grad. Ed. ² | Grad. Nurs. ² | Grad. Adv. Stds. | Social Work | Law | STM ³ | Hon. Deg. | EX Alum. ⁴ | Total |
|-------|-----|-----|------|---------|-------------------|----------------------------|--------------|---------------|---------------------------|-----------------------------|---------------------|----------------|-----|------------------|--------------|--------------------------|-------|
| 1932 | 1 | - | - | - | - | - | - | - | - | - | - | - | - | - | - | - | 1 |
| 1933 | 1 | - | - | - | - | - | - | - | - | - | - | - | - | - | - | - | 1 |
| 1937 | 2 | - | - | - | - | - | - | - | - | - | - | - | - | - | - | - | 2 |
| 1940 | 2 | - | - | - | - | - | - | - | - | - | - | - | - | - | - | - | 2 |
| 1941 | 4 | - | - | - | - | - | - | - | - | 1 | - | - | - | - | - | - | 5 |
| 1942 | 8 | - | 1 | - | - | - | 1 | - | - | - | - | 1 | - | - | - | - | 11 |
| 1943 | 5 | - | 1 | - | - | - | - | - | - | - | - | - | - | - | - | - | 6 |
| 1944 | 8 | - | 4 | - | - | - | - | - | - | - | - | - | - | - | - | - | 12 |
| 1945 | 16 | - | - | - | - | - | - | - | - | - | - | - | - | - | - | - | 16 |
| 1946 | 1 | - | - | - | - | - | 1 | - | - | - | - | - | - | - | - | 2 | 4 |
| 1947 | 1 | - | 1 | - | - | - | - | - | - | - | - | - | - | - | - | 1 | 3 |
| 1948 | 14 | - | 4 | - | - | 1 | - | - | - | - | - | 1 | 1 | - | - | - | 21 |
| 1949 | 54 | - | 8 | - | - | 2 | 2 | - | - | - | - | - | - | - | - | - | 66 |
| 1950 | 97 | - | 27 | 1 | 7 | - | 2 | - | 1 | - | - | 3 | 5 | - | - | - | 143 |
| 1951 | 117 | - | 42 | 1 | 5 | 2 | 7 | - | 2 | - | - | - | 5 | - | - | 1 | 182 |
| 1952 | 80 | - | 49 | 13 | 7 | 2 | 4 | - | - | - | - | 3 | 5 | - | - | 1 | 164 |
| 1953 | 84 | - | 44 | 8 | 5 | 3 | 6 | - | 4 | - | - | 3 | 6 | - | - | 4 | 167 |
| 1954 | 90 | - | 60 | 23 | 6 | 2 | 10 | - | 4 | - | - | 3 | 8 | - | - | 4 | 210 |
| 1955 | 54 | - | 38 | 24 | 7 | 5 | 8 | - | 1 | - | - | 3 | 1 | 1 | - | 1 | 143 |
| 1956 | 71 | 40 | 64 | 16 | 9 | 2 | 8 | - | 4 | - | - | 6 | 4 | 1 | - | 2 | 227 |
| 1957 | 73 | 23 | 65 | 19 | 11 | 3 | 3 | - | 4 | - | - | 3 | 14 | 1 | - | 6 | 225 |
| 1958 | 80 | 36 | 63 | 31 | 16 | 6 | 12 | - | 9 | - | - | 5 | 6 | 1 | - | 2 | 267 |
| 1959 | 101 | 39 | 78 | 47 | 22 | 5 | 5 | - | 4 | - | - | 7 | 7 | - | - | 1 | 316 |
| 1960 | 80 | 41 | 76 | 42 | 28 | 13 | 7 | 1 | 10 | 1 | - | 11 | 9 | 4 | - | - | 323 |
| 1961 | 66 | 24 | 59 | 37 | 17 | 7 | 14 | 3 | 8 | 2 | - | 6 | 14 | 1 | - | 4 | 262 |
| 1962 | 73 | 40 | 47 | 47 | 32 | 6 | 3 | 2 | 3 | - | - | 11 | 11 | 1 | - | - | 276 |
| 1963 | 117 | 44 | 63 | 25 | 18 | 12 | 16 | 6 | 7 | - | - | 7 | 22 | 1 | - | 2 | 340 |
| 1964 | 183 | 84 | 121 | 50 | 58 | 11 | 12 | 5 | 8 | - | - | 6 | 23 | 4 | - | 2 | 567 |
| 1965 | 99 | 52 | 74 | 31 | 23 | 6 | 14 | 3 | 6 | - | - | 7 | 15 | 5 | - | 1 | 336 |
| 1966 | 107 | 41 | 72 | 57 | 27 | 6 | 16 | 5 | 15 | 1 | - | 8 | 20 | 3 | - | - | 378 |
| 1967 | 107 | 38 | 85 | 50 | 23 | 8 | 34 | 9 | 11 | 2 | - | 8 | 24 | 5 | - | 2 | 406 |
| 1968 | 125 | 60 | 77 | 25 | 32 | 3 | 23 | 11 | 23 | 5 | - | 10 | 24 | 1 | - | 4 | 423 |
| 1969 | 143 | 64 | 80 | 30 | 38 | 6 | 32 | 4 | 19 | 4 | - | 14 | 36 | 1 | - | 3 | 474 |
| 1970 | 117 | 44 | 82 | 31 | 57 | 15 | 18 | 11 | 16 | 6 | - | 6 | 30 | 1 | - | 1 | 435 |
| 1971 | 102 | 68 | 82 | 30 | 26 | 4 | 23 | 12 | 31 | 3 | - | 14 | 33 | 1 | - | 1 | 430 |
| 1972 | 150 | 62 | 71 | 39 | 27 | 5 | 22 | 7 | 31 | 4 | - | 15 | 34 | 2 | - | 3 | 472 |
| 1973 | 135 | 54 | 51 | 37 | 30 | 12 | 34 | 12 | 31 | 4 | - | 14 | 45 | 3 | - | 1 | 463 |
| 1974 | 237 | 54 | 80 | 31 | 46 | 10 | 25 | 7 | 17 | 7 | - | 15 | 53 | 4 | - | 1 | 587 |

ALUMNI DONORS

By Primary School and Class, 2013-2014 (Continued)

| Class | A&S | Ed. | Mgt. | Nursing | Newton College | Adv. Stds. ¹ | Grad. A&S | Grad. Mgt. | Grad. Ed. ² | Grad. Nurs. ² | Grad. Adv. Stds. | Social Work | Law | STM ³ | Hon. Deg. | EX Alum. ⁴ | Total |
|--------------|---------------|--------------|--------------|--------------|-------------------|----------------------------|--------------|---------------|---------------------------|-----------------------------|---------------------|----------------|--------------|------------------|--------------|--------------------------|---------------|
| 1975 | 175 | 49 | 59 | 34 | 24 | 9 | 12 | 13 | 27 | 8 | - | 11 | 42 | 4 | - | - | 467 |
| 1976 | 193 | 57 | 101 | 42 | - | 8 | 17 | 19 | 31 | 6 | - | 20 | 45 | 4 | - | 1 | 544 |
| 1977 | 206 | 45 | 95 | 34 | - | 15 | 14 | 7 | 20 | 7 | - | 7 | 50 | 3 | - | 2 | 505 |
| 1978 | 239 | 32 | 97 | 26 | - | 8 | 20 | 17 | 21 | 11 | - | 7 | 50 | 5 | - | - | 533 |
| 1979 | 220 | 30 | 137 | 40 | - | 6 | 15 | 20 | 21 | 7 | - | 13 | 33 | 2 | - | - | 544 |
| 1980 | 227 | 27 | 139 | 33 | - | 13 | 20 | 22 | 34 | 11 | - | 12 | 37 | 1 | - | - | 576 |
| 1981 | 251 | 32 | 134 | 35 | - | 11 | 17 | 22 | 26 | 12 | - | 9 | 47 | 3 | - | - | 599 |
| 1982 | 286 | 27 | 160 | 37 | - | 12 | 10 | 20 | 19 | 9 | - | 13 | 44 | 2 | - | 1 | 640 |
| 1983 | 256 | 29 | 153 | 39 | - | 7 | 14 | 20 | 20 | 8 | - | 9 | 37 | 2 | - | - | 594 |
| 1984 | 396 | 35 | 204 | 36 | - | 13 | 15 | 13 | 19 | 3 | - | 7 | 51 | 5 | - | - | 797 |
| 1985 | 257 | 24 | 141 | 27 | - | 14 | 14 | 16 | 16 | 10 | 1 | 8 | 42 | 2 | - | 1 | 573 |
| 1986 | 278 | 22 | 159 | 30 | - | 12 | 15 | 17 | 11 | 5 | - | 6 | 45 | 7 | 1 | 1 | 609 |
| 1987 | 274 | 36 | 184 | 16 | - | 10 | 17 | 17 | 11 | 6 | - | 8 | 57 | 3 | - | 1 | 640 |
| 1988 | 267 | 33 | 140 | 28 | - | 10 | 16 | 19 | 21 | 9 | - | 9 | 47 | 4 | - | - | 603 |
| 1989 | 408 | 58 | 180 | 21 | - | 15 | 12 | 31 | 17 | 7 | - | 7 | 43 | 4 | - | 2 | 805 |
| 1990 | 277 | 35 | 136 | 17 | - | 15 | 13 | 26 | 20 | 7 | - | 6 | 40 | 13 | - | - | 605 |
| 1991 | 269 | 28 | 146 | 9 | - | 12 | 19 | 33 | 27 | 4 | - | 10 | 49 | 11 | - | - | 617 |
| 1992 | 305 | 25 | 144 | 14 | - | 14 | 21 | 41 | 17 | 6 | - | 6 | 47 | 5 | 1 | - | 646 |
| 1993 | 217 | 31 | 139 | 20 | - | 11 | 14 | 40 | 27 | 4 | - | 12 | 42 | 3 | - | - | 560 |
| 1994 | 281 | 58 | 148 | 17 | - | 8 | 13 | 38 | 31 | 4 | - | 11 | 52 | 4 | - | - | 665 |
| 1995 | 262 | 29 | 135 | 7 | - | 10 | 14 | 27 | 17 | 8 | - | 12 | 30 | 4 | - | 1 | 556 |
| 1996 | 181 | 28 | 120 | 17 | - | 11 | 14 | 38 | 19 | 8 | - | 9 | 30 | 4 | - | - | 479 |
| 1997 | 198 | 26 | 121 | 13 | - | 12 | 12 | 22 | 23 | 3 | - | 7 | 19 | 17 | - | - | 473 |
| 1998 | 260 | 37 | 127 | 12 | - | 16 | 7 | 32 | 20 | 6 | 1 | 7 | 35 | 7 | - | - | 567 |
| 1999 | 310 | 53 | 157 | 11 | - | 9 | 13 | 36 | 16 | 6 | 2 | 7 | 29 | 8 | - | - | 657 |
| 2000 | 261 | 30 | 155 | 11 | - | 6 | 5 | 31 | 14 | 4 | 4 | 5 | 28 | 3 | - | - | 557 |
| 2001 | 245 | 27 | 138 | 5 | - | 2 | 9 | 27 | 18 | 3 | 1 | 7 | 29 | 5 | - | 1 | 517 |
| 2002 | 282 | 37 | 159 | 5 | - | 9 | 11 | 31 | 26 | 4 | 1 | 7 | 25 | 5 | - | 1 | 603 |
| 2003 | 300 | 31 | 139 | 3 | - | 4 | 9 | 33 | 19 | 6 | 3 | 4 | 31 | 8 | - | 1 | 591 |
| 2004 | 441 | 69 | 217 | 17 | - | 4 | 7 | 41 | 19 | 4 | 2 | 5 | 33 | 4 | - | 1 | 864 |
| 2005 | 358 | 46 | 186 | 17 | - | 9 | 6 | 35 | 11 | 4 | 3 | 8 | 25 | 10 | - | - | 718 |
| 2006 | 353 | 51 | 166 | 9 | - | 3 | 5 | 45 | 24 | 6 | 1 | 8 | 30 | 11 | - | - | 712 |
| 2007 | 383 | 53 | 182 | 19 | - | 6 | 7 | 38 | 22 | 5 | 2 | 10 | 28 | 5 | - | 1 | 761 |
| 2008 | 349 | 63 | 181 | 22 | - | 5 | 17 | 34 | 21 | 1 | 1 | 6 | 44 | 11 | - | - | 755 |
| 2009 | 650 | 110 | 250 | 41 | - | 4 | 6 | 29 | 19 | 2 | 2 | 6 | 43 | 14 | 3 | 1 | 1,180 |
| 2010 | 394 | 48 | 155 | 26 | - | 9 | 7 | 26 | 22 | 6 | - | 8 | 38 | 10 | - | - | 749 |
| 2011 | 416 | 48 | 174 | 23 | - | 7 | 10 | 28 | 23 | 5 | 2 | 8 | 38 | 4 | 2 | - | 788 |
| 2012 | 355 | 41 | 128 | 17 | - | 10 | 7 | 29 | 21 | 8 | - | 7 | 35 | 8 | 2 | 1 | 669 |
| 2013 | 341 | 53 | 125 | 19 | - | 3 | 3 | 16 | 13 | 5 | 1 | 4 | 25 | 3 | - | 2 | 613 |
| 2014 | 978 | 140 | 344 | 73 | - | 4 | 1 | 1 | - | 1 | 1 | 1 | 218 | 2 | - | - | 1,764 |
| Total | 15,404 | 2,641 | 7,824 | 1,667 | 601 | 523 | 840 | 1,148 | 1,072 | 279 | 28 | 517 | 2,168 | 271 | 9 | 69 | 35,061 |

¹ Formerly known as the Evening College.² Prior to June 1994, graduate degrees in Education and Nursing were granted by the Graduate School of Arts & Sciences.³ STM includes Weston Jesuit alumni.⁴ EX Alumni are individuals who attended Boston College without graduating.

Note: Alumni who received more than one degree from Boston College are counted by their primary degree only. These figures include donors with soft dollar credit. Deceased alumni are included. Data as of June 2014.

Source: Information Services, University Advancement

PHYSICAL PLANT

BUILDINGS RELATED TO BOSTON COLLEGE OPERATIONS

Location and Primary Use, Spring 2014

| Name | Location | Primary Use | Date Constructed or Acquired | Gross Square Footage ¹ |
|---|-------------------------|---------------------------|------------------------------|-----------------------------------|
| Alumni Stadium | 2604 Beacon St. | Sports | 1957 | 447,300 |
| Bapst Library | 89 College Rd. | Library | 1928 | 69,623 |
| Barat House | 885 Centre St. | Administrative | 1974 | 25,392 |
| Bea House ² | 176 Commonwealth Ave. | Jesuit Residence | 1965 | 4,685 |
| Beacon St. Parking Garage | 2599 Beacon St. | General Parking Facility | 1979 | 279,354 |
| Botolph House | 18 Old Colony Rd. | Administrative | 1967 | 7,136 |
| Bourneuf House | 84 College Rd. | Administrative | 1985 | 4,460 |
| Thea Bowman AHANA Center | 72 College Rd. | Administrative | 1970 | 3,528 |
| Brighton Maintenance Building | 197 Foster St. | Maintenance Garage | 2004 | 15,408 |
| Brock House | 78 College Rd. | Administrative | 1972 | 4,146 |
| Cadigan Alumni Center | 2121 Commonwealth Ave. | Administrative | 2007 | 68,729 |
| Campion Hall | 235 Beacon St. | Academic & Administrative | 1955 | 112,491 |
| Canisius House ² | 67 Lee Rd. | Jesuit Residence | 1966 | 3,761 |
| Carney Hall | 281 Beacon St. | Academic & Administrative | 1962 | 101,059 |
| Cheverus Hall | 127 Hammond St. | Student Residence | 1960 | 32,077 |
| Claver Hall | 40 Tudor Rd. | Student Residence | 1955 | 16,702 |
| Commonwealth Ave. Parking Garage | 40 St. Thomas More Rd. | General Parking Facility | 1994 | 328,972 |
| Connolly Carriage House | 300 Hammond St. | Academic | 1975 | 7,035 |
| Connolly Faculty Center | 300 Hammond St. | Academic | 1975 | 13,799 |
| Connors Family Retreat & Conference Center | Dover, MA | Auxiliary Services | 2004 | 65,230 |
| Connors Family Retreat & Conference Center - Annex | Dover, MA | Auxiliary Services | 2004 | 5,514 |
| Connors Family Retreat & Conference Center - Pavilion | Dover, MA | Auxiliary Services | 2004 | 2,026 |
| Silvio O. Conte Forum | 2601 Beacon St. | Sports & Administrative | 1988 | 270,506 |
| John M. Corcoran Commons | 60 St. Thomas More Rd. | Student Services | 1994 | 63,743 |
| Cottage and Garage | 885 Centre St. | Residence | 1974 | 3,708 |
| Cushing Hall | 245 Beacon St. | Academic & Administrative | 1960 | 65,141 |
| Cushing House | 851 Centre St. | Student Residence | 1974 | 25,709 |
| Daly House | 262 Beacon St. | Residence | 1981 | 5,584 |
| Dance Studio | 2115 Commonwealth Ave. | Student Services | 2004 | 11,122 |
| Devlin Hall | 255 Beacon St. | Academic & Administrative | 1924 | 90,823 |
| Donaldson House | 90 College Rd. | Administrative | 1975 | 3,910 |
| Duchesne East/West | 833 Centre St. | Student Residence | 1974 | 53,513 |
| Edmonds Hall | 200 St. Thomas More Dr. | Student Residence | 1975 | 245,078 |
| Faber House | 102 College Rd. | Academic | 1938 | 3,081 |
| Fenwick Hall | 46 Tudor Rd. | Student Residence | 1960 | 49,087 |
| Fitzpatrick Hall | 137 Hammond St. | Student Residence | 1960 | 38,749 |
| Flanagan House | 4 Quincy Rd. | Residence | 2002 | 4,801 |
| Wm. J. Flynn Student Recreation Complex | 2603 Beacon St. | Sports & Administrative | 1972 | 118,267 |
| Fulton Hall | 257 Beacon St. | Academic & Administrative | 1948 | 126,088 |
| Gabelli Hall | 80 Commonwealth Ave. | Student Residence | 1988 | 69,844 |
| Gasson Hall | 259 Beacon St. | Academic & Administrative | 1913 | 72,610 |
| Gonzaga Hall | 149 Hammond St. | Student Residence | 1958 | 54,138 |
| Greycliff Hall | 2051 Commonwealth Ave. | Student Residence | 1969 | 12,318 |

BUILDINGS RELATED TO BOSTON COLLEGE OPERATIONS

Location and Primary Use, Spring 2014 (Continued)

| Name | Location | Primary Use | Date Constructed or Acquired | Gross Square Footage ¹ |
|--|-------------------------|-----------------------------|------------------------------|-----------------------------------|
| Haley Carriage House | 47 Stone Ave. | Child Care Center | 1969 | 5,081 |
| Haley House | 314 Hammond St. | Academic & Administrative | 1969 | 9,294 |
| Hardey House | 855 Centre St. | Student Residence | 1974 | 40,152 |
| Heffernan House & Garage | 110 College Rd. | Administrative | 1997 | 4,756 |
| Higgins Hall | 231 Beacon St. | Academic & Administrative | 1966 | 234,722 |
| Hopkins House | 116 College Rd. | Administrative | 1968 | 4,274 |
| Hovey House | 258 Hammond St. | Academic & Administrative | 1971 | 11,148 |
| Ignacio Hall | 100 Commonwealth Ave. | Student Res./Administrative | 1973 | 121,542 |
| Joyce House | 31 Lawrence Ave. | Academic | 1979 | 5,101 |
| Kenny-Cottle Library | 885 Centre St. | Library & Academic | 1974 | 52,876 |
| Keyes North/South | 891 Centre St. | Student Residence | 1974 | 65,266 |
| Kostka Hall | 149 Hammond St. | Student Residence | 1957 | 30,704 |
| Law East Wing | 885 Centre St. | Academic | 1999 | 49,109 |
| Law Library | 893 Centre St. | Library | 1996 | 83,017 |
| Lawrence House | 122 College Rd. | Administrative | 1968 | 4,360 |
| Loyola Hall | 42 Tudor Rd. | Student Residence | 1955 | 23,348 |
| Lyons Hall | 263 Beacon St. | Academic & Administrative | 1951 | 84,122 |
| Maloney Hall | 21 St. Thomas More Rd. | Academic & Administrative | 2002 | 154,506 |
| Manresa House & Garage | 58 College Rd. | Residence | 2010 | 4,176 |
| Mary House | 881 Centre St. | Academic & Administrative | 1974 | 4,265 |
| McElroy Commons | 325 Beacon St. | Student Services & Admin | 1960 | 137,905 |
| McGuinn Hall | 275 Beacon St. | Academic & Administrative | 1968 | 143,310 |
| Medeiros Townhouses | 60 Tudor Rd. | Student Residence | 1971 | 22,538 |
| Eugene F. Merkert Chemistry Center | 2609 Beacon St. | Academic & Administrative | 1991 | 116,601 |
| Modular Apartments | 100 St. Thomas More Rd. | Student Residence | 1970 | 98,200 |
| Murray Carriage House | 292 Hammond St. | Academic | 1967 | 2,618 |
| Murray House | 292 Hammond St. | Commuter Center | 1967 | 8,490 |
| O'Connell House | 185 Hammond St. | Student Services | 1938 | 32,156 |
| Thomas P. O'Neill, Jr. Library | 130 Commonwealth Ave. | Central Research Library | 1984 | 206,910 |
| Quonset Hut | 877 Centre St. | Gymnasium | 1974 | 5,964 |
| Rahner House | 96 College Rd. | Administrative | 1952 | 2,799 |
| Roberts House & Garage ³ | 246 Beacon St. | Jesuit Residence | 1989 | 8,583 |
| Robsham Theater Arts Center | 50 St. Thomas More Rd. | Student Services & Academic | 1981 | 31,906 |
| Roncalli Hall | 200 Hammond St. | Student Residence | 1965 | 40,674 |
| Rubenstein Hall | 90 Commonwealth Ave. | Student Residence | 1973 | 123,739 |
| Service Building | 225 Beacon St. | Academic & Administrative | 1948 | 33,718 |
| Shaw House | 372 Beacon St. | Student Residence | 1962 | 9,218 |
| Commander Shea Field | 2605 Beacon St. | Baseball/Soccer Field | 1960 | |
| Southwell Hall | 38 Commonwealth Ave. | Administrative | 1937 | 12,338 |
| St. Clement's Hall | 197 & 201 Foster St. | Administrative | 2004 | 102,625 |
| St. Mary's Hall | 140 Commonwealth Ave. | Jesuit Residence | 1917 | 135,721 |
| St. Thomas More Hall | 2150 Commonwealth Ave. | Administrative | 1955 | 64,584 |
| Stayer Hall | 110 St. Thomas More Rd. | Student Residence | 2004 | 104,278 |
| Stokes Hall | 307 Beacon St. | Academic & Administrative | 2012 | 199,797 |
| Stuart House & the James W. Smith Wing | 899 Centre St. | Academic & Administrative | 1974 | 104,861 |
| Trinity Chapel (Newton) | 883 Centre St. | Chapel | 1974 | 20,578 |

BUILDINGS RELATED TO BOSTON COLLEGE OPERATIONS

Location and Primary Use, Spring 2014 (Continued)

| Name | Location | Primary Use | Date Constructed or Acquired | Gross Square Footage ¹ |
|-------------------------|-------------------------------|----------------------------|------------------------------|-----------------------------------|
| Vanderslice Hall | 70 St. Thomas More Rd. | Student Residence | 1993 | 119,492 |
| Vouté Hall | 110 Commonwealth Ave. | Student Residence | 1988 | 87,189 |
| Michael P. Walsh Hall | 150 St. Thomas More Dr. | Student Res. & Dining Fac. | 1980 | 205,805 |
| Waul House | 256 Hammond St. | Administrative | 2000 | 16,407 |
| Welch Hall | 182 Hammond St. | Student Residence | 1965 | 40,724 |
| Weston Observatory | Weston, MA | Research & Administrative | 1948 | 21,696 |
| Williams Hall | 144 Hammond St. | Student Residence | 1965 | 40,738 |
| Xavier Hall | 44 Tudor Rd. | Student Residence | 1955 | 16,706 |
| Yawkey Athletics Center | 2597 Beacon St. | Sports | 2004 | 73,927 |
| | 3 Lake St. | Academic & Administrative | 2006 | 19,848 |
| | 9 Lake St. | Academic & Administrative | 2004 | 64,660 |
| | 10 Stone Ave. | Academic & Administrative | 2008 | 6,394 |
| | 10 Wade St. & Garage | Residence | 2012 | 4,314 |
| | 11 Chestnut Hill Rd. & Garage | Residence | 2000 | 5,334 |
| | 14 Lane Park & Garage | Residence | 2012 | 4,681 |
| | 14 Mayflower Rd. & Garage | Administrative | 1999 | 5,245 |
| | 18 Lane Park & Garage | Residence | 2012 | 2,366 |
| | 18 Wade St. & Garage | Residence | 2006 | 6,349 |
| | 19 Mayflower Rd. & Garage | Jesuit Residence | 2004 | 4,442 |
| | 22 Stone Ave. & Garage | Administrative | 1999 | 4,758 |
| | 24 Mayflower Rd. & Garage | Residence | 2004 | 4,461 |
| | 24 Quincy Rd. | Academic | 1998 | 4,317 |
| | 24 Wade St. & Garage | Residence | 2006 | 5,523 |
| | 25 Lawrence Ave. & Garage | Administrative | 1993 | 5,180 |
| | 26 Lane Park | Residence | 2009 | 4,745 |
| | 29 Mayflower Rd. & Garage | Residence | 2006 | 4,872 |
| | 30 Old Colony Rd. | Residence | 2005 | 5,137 |
| | 30 Quincy Rd. | Jesuit Residence | 1999 | 4,534 |
| | 30 Wade St. & Garage | Residence | 2006 | 6,862 |
| | 31 Lawrence Ave. Garage | Administrative | 1996 | 1,985 |
| | 32 Mayflower Rd. & Garage | Residence | 2002 | 4,833 |
| | 34 Lane Park & Garage | Residence | 2012 | 6,183 |
| | 36 College Rd. | Administrative | 1974 | 3,772 |
| | 40 Lane Park & Garage | Residence | 2012 | 2,919 |
| | 40 Old Colony Rd. & Garage | Jesuit Residence | 2001 | 6,400 |
| | 42 St. Stephens Green | Administrative | 2000 | 8,488 |
| | 43 St. Stephens Green | Administrative | 2000 | 7,951 |
| | 48 Old Colony Rd. & Garage | Residence | 2006 | 4,521 |
| | 50 College Rd. & Garage | Administrative | 1996 | 4,303 |
| | 54 Old Colony Rd. & Garage | Residence | 2010 | 4,618 |
| | 55 Lee Rd. | Administrative | 1978 | 7,363 |
| | 60 Old Colony Rd. | Residence | 2008 | 3,626 |
| | 60 Priscilla Rd. | Residence | 2005 | 3,919 |
| | 66 Commonwealth Ave. | Student Residence & Admin. | 1989 | 58,478 |
| | 66 Lee Rd. | Residence | 1999 | 5,479 |
| | 66 Priscilla Rd. & Garage | Residence | 2009 | 7,557 |
| | 90 St. Thomas More Rd. | Student Residence | 1993 | 110,488 |
| | 117 Lake St. | Library & Academic | 2007 | 51,846 |
| | 129 Lake St. | Academic & Administrative | 2007 | 90,645 |
| | 130 Beacon St. | Residence | 2002 | 9,340 |
| | 136 Beacon St. & Garage | Residence | 2004 | 4,097 |

BUILDINGS RELATED TO BOSTON COLLEGE OPERATIONS

Location and Primary Use, Spring 2014 (Continued)

| Name | Location | Primary Use | Date Constructed or Acquired | Gross Square Footage ¹ |
|---|---------------------------------|--------------------|------------------------------|-----------------------------------|
| | 142 Beacon St. | Administrative | 1997 | 3,446 |
| | 188 Beacon St. & Garage | Academic | 1989 | 5,774 |
| | 188 Foster St. ³ | Jesuit Residence | 2010 | 8,055 |
| | 190 Foster St. ³ | Jesuit Residence | 2010 | 12,661 |
| | 192 Foster St. ³ | Jesuit Residence | 2010 | 12,661 |
| | 194 Beacon St. & Garage | Academic | 1996 | 5,628 |
| | 194 Foster St. ³ | Jesuit Residence | 2010 | 10,370 |
| | 196 Foster St. ³ | Jesuit Residence | 2010 | 12,667 |
| | 350 Beacon St. | Residence | 2001 | 3,329 |
| | 825 Centre St. | Administrative | 1974 | 15,628 |
| | 2000 Commonwealth Ave. | Residence | 2008 | 286,498 |
| | 2012 Commonwealth Ave. | Residence | 2011 | 801 |
| | 2101 Commonwealth Ave. & Garage | Auxiliary Services | 2004 | 23,379 |
| | 2125 Commonwealth Ave. | Administrative | 2007 | 15,811 |
| Total Gross Square Footage⁴ | | | | 7,325,405 |

¹ GSF excludes all void areas such as "open to below" atrium type space.

² Property leased to the Jesuit Community of Boston College.

³ Property owned by the Jesuit Community of Boston College.

⁴ Total GSF excludes Jesuit owned property.

Note: The above data exclude properties leased to Boston College. Data include only properties owned by Boston College as of May 31, 2014.

Source: Institutional Research, Planning & Assessment.

BOSTON COLLEGE PROPERTIES

Spring 2014

| | Building Gross Square Footage | Acres |
|---|-------------------------------|------------|
| Chestnut Hill Campus | | |
| Upper Campus | 447,559 | 14 |
| Middle Campus | 2,536,440 | 50 |
| Lower Campus | 2,716,406 | 57 |
| TOTAL CHESTNUT HILL CAMPUS | 5,700,405 | 121 |
| Brighton Campus | 807,632 | 66 |
| Newton Campus | 550,038 | 40 |
| Outlying Properties | | |
| Chestnut Hill | 156,425 | 12 |
| Dover | 72,770 | 79 |
| Weston | 21,696 | 20 |
| Dublin, Ireland | 16,439 | <1 |
| TOTAL OUTLYING PROPERTIES | 267,330 | 111 |
| TOTAL PROPERTIES OWNED BY BOSTON COLLEGE | 7,325,405 | 338 |

Note: Data as of May 31, 2014.

Source: Institutional Research, Planning & Assessment (square footage) and Facilities Management (acreage).

FACILITY CAPACITIES Fall 2014

| Lecture/Event Facility & Location | Standard Seating |
|--|------------------|
| Auditoriums | |
| Cushing Hall 001 | 185 |
| Devlin Hall 008 | 303 |
| Fulton Hall 511 | 198 |
| Gasson Hall 305 (Fulton Debate) | 96 |
| Higgins 300 | 153 |
| Higgins 310 | 80 |
| McGuinn Hall 121 | 256 |
| Merkert Chemistry Center 127 | 150 |
| Robsham Theater Arts Center | 500 |
| Stuart Hall 315, Newton Campus | 138 |
| Stuart Hall 411, Newton Campus | 99 |
| Law School East Wing 120, Newton Campus | 125 |
| Law School East Wing 115a, Newton Campus | 150 |
| Law School East Wing 115b, Newton Campus | 150 |
| Law School East Wing 200, Newton Campus | 96 |
| Law School East Wing 400, Newton Campus | 56 |
| Athletics | |
| Alumni Stadium | 44,500 |
| Kelley Rink, Conte Forum | 9,160 |
| Power Gymnasium, Conte Forum | 975 |
| The Shea Room, Conte Forum | 300 |
| Flynn Student Recreation Complex | 2,809 |
| Court A | 1,500 |
| Court B | 1,309 |

Note: All facilities are on the Chestnut Hill campus unless otherwise noted. University facilities are available for function purposes through the Bureau of Conferences and/or the primary user responsible for the facility. Capacities may vary based on function type to meet safety permit requirements. Facilities may not be available to all groups.

Source: Facilities Management and Office of Student Services

CLASSROOMS Spring 2014

| Building | Number of Classrooms | Number of Stations | Building | Number of Classrooms | Number of Stations |
|---------------|----------------------|--------------------|--------------------------|----------------------|--------------------|
| Campion Hall | 12 | 555 | Lyons Hall | 7 | 316 |
| Cushing Hall | 10 | 689 | McGuinn Hall | 7 | 406 |
| Devlin Hall | 9 | 693 | Merkert Chemistry Center | 3 | 246 |
| Fulton Hall | 20 | 1,203 | O'Neill Library | 8 | 200 |
| Gasson Hall | 20 | 873 | Stokes Hall | 36 | 1,098 |
| Higgins Hall | 8 | 471 | Stuart House | 10 | 525 |
| Law East Wing | 6 | 641 | 9 Lake Street | 5 | 267 |
| | | | Total | 161 | 8,183 |

Note: The above data exclude leased properties used in University operations. Data include only properties owned by Boston College as of May 31, 2014.

Source: Institutional Research, Planning & Assessment

SUMMARY OF BUILDING USE Spring 2014

| Building Use | Number of Buildings |
|--|---------------------|
| Student Residence ¹ | 29 |
| Administrative | 30 |
| Academic & Administrative ² | 31 |
| Jesuit Residence ³ | 7 |
| Miscellaneous Use ⁴ | 50 |
| Total | 147 |

¹Keyes North and South are considered one building; Duchesne East and West are considered one building; Modulars are considered one building.

²Includes Weston Observatory.

³Excludes property owned by the Jesuit Community of Boston College.

⁴Includes gymnasiums, libraries, student services, etc.

Note: The above data exclude leased properties used in University operations. Data include only properties owned by Boston College as of May 31, 2014.

Source: Institutional Research, Planning & Assessment

DINING FACILITIES

Fall 2014

| Dining Halls | Location | Function Rooms | Location |
|----------------------|----------------------------------|-----------------------|--------------------------|
| Carney's Dining Room | McElroy Commons | Boston Room | 60 St. Thomas More Road |
| The Eagle's Nest | McElroy Commons | Heights Room | 60 St. Thomas More Road |
| Faculty Dining Room | McElroy Commons | Newton Room | 60 St. Thomas More Road |
| On the Fly | McElroy Commons | Walsh Function Room | Walsh Hall Room 104 |
| The Chocolate Bar | Stokes Hall | Murray Room | Yawkey Center, 4th Floor |
| Hillside Café | Maloney Hall | | |
| Lower Live | Corcoran Commons | | |
| The Loft @ Addie's | Corcoran Commons | | |
| On the Fly | Corcoran Commons | | |
| Stuart Dining Hall | Stuart House, Newton Campus | | |
| On the Fly | Stuart House, Newton Campus | | |
| Welch Dining Hall | Lyons Hall | | |
| The Bean Counter | Fulton Hall Lobby | | |
| café 129 | 129 Lake Street, Brighton Campus | | |

Note: All facilities are on the Chestnut Hill campus unless otherwise noted. University facilities are available for function purposes through the Bureau of Conferences. Function rooms may not be available to all groups.

Source: Facilities Management and Dining Services

RESIDENCE HALL STATISTICS

By Building, Spring 2014

| Residence Hall | Address | Living Units | Residents | Staff ¹ | Total |
|-------------------------------|--------------------------|--------------|--------------|--------------------|--------------|
| Chestnut Hill Campus | | | | | |
| Upper Campus | | | | | |
| Cheverus Hall | 127 Hammond Street | 65 | 153 | 4 | 157 |
| Claver Hall | 40 Tudor Road | 39 | 95 | 3 | 98 |
| Fenwick Hall | 46 Tudor Road | 97 | 211 | 8 | 219 |
| Fitzpatrick Hall | 137 Hammond Street | 88 | 201 | 7 | 208 |
| Gonzaga Hall | 149 Hammond Street | 98 | 224 | 7 | 231 |
| Kostka Hall | 149 Hammond Street | 80 | 159 | 6 | 165 |
| Loyola Hall | 42 Tudor Road | 57 | 115 | 4 | 119 |
| Medeiros Townhouses | 60 Tudor Road | 51 | 100 | 3 | 103 |
| Roncalli Hall | 200 Hammond Street | 81 | 167 | 4 | 171 |
| Shaw Hall | 372 Beacon Street | 7 | 20 | 1 | 21 |
| Welch Hall | 182 Hammond Street | 92 | 189 | 5 | 194 |
| Williams Hall | 144 Hammond Street | 81 | 163 | 4 | 167 |
| Xavier Hall | 44 Tudor Road | 51 | 104 | 4 | 108 |
| | | 887 | 1,901 | 60 | 1,961 |
| Lower Campus | | | | | |
| Edmond's Hall | 200 St. Thomas More Road | 206 | 760 | 16 | 776 |
| Gabelli Hall | 80 Commonwealth Avenue | 41 | 154 | 3 | 157 |
| Greycliff Hall | 2051 Commonwealth Avenue | 30 | 33 | 2 | 35 |
| Ignacio Hall | 100 Commonwealth Avenue | 65 | 363 | 6 | 369 |
| Modulars | St. Thomas More Road | 76 | 436 | 9 | 445 |
| Rubenstein Hall | 90 Commonwealth Avenue | 66 | 356 | 6 | 362 |
| Stayer Hall | 110 St. Thomas More Road | 48 | 302 | 5 | 307 |
| Joseph & Mae Vanderslice Hall | 70 St. Thomas More Road | 61 | 413 | 10 | 423 |
| Vouté Hall | 110 Commonwealth Avenue | 57 | 212 | 4 | 216 |
| Michael P. Walsh Hall | 150 St. Thomas More Road | 141 | 775 | 16 | 791 |
| 66 Commonwealth Avenue | 66 Commonwealth Avenue | 105 | 225 | 6 | 231 |
| 90 St. Thomas More Road | 90 St. Thomas More Road | 60 | 370 | 9 | 379 |
| | | 956 | 4,399 | 92 | 4,491 |
| Newton Campus | | | | | |
| Cushing House | 851 Centre Street | 64 | 117 | 5 | 122 |
| Duchesne East | 833 Centre Street | 68 | 127 | 4 | 131 |
| Duchesne West | 833 Centre Street | 72 | 134 | 6 | 140 |
| Hardey House | 855 Centre Street | 98 | 187 | 8 | 195 |
| Keyes North | 891 Centre Street | 86 | 148 | 5 | 153 |
| Keyes South | 891 Centre Street | 72 | 130 | 4 | 134 |
| | | 460 | 843 | 32 | 875 |
| Total | | 2,303 | 7,143 | 184 | 7,327 |

¹ Undergraduate Resident Assistants are included. Assistant Directors, Residence Hall Directors, Graduate Residence Hall Directors, Peer Ministers, and Resident Ministers are not included.

Data as of the spring enrollment census date, January 24, 2014; Source: Office of Residential Life

RESIDENCE HALL STATISTICS

By Building, Fall 2014

| Residence Hall | Address | Living Units | Residents | Staff ¹ | Total |
|-------------------------------|--------------------------|--------------|--------------|--------------------|--------------|
| Chestnut Hill Campus | | | | | |
| Upper Campus | | | | | |
| Cheverus Hall | 127 Hammond Street | 66 | 167 | 4 | 171 |
| Claver Hall | 40 Tudor Road | 40 | 103 | 3 | 106 |
| Fenwick Hall | 46 Tudor Road | 97 | 234 | 8 | 242 |
| Fitzpatrick Hall | 137 Hammond Street | 88 | 218 | 7 | 225 |
| Gonzaga Hall | 149 Hammond Street | 99 | 241 | 7 | 248 |
| Kostka Hall | 149 Hammond Street | 80 | 170 | 6 | 176 |
| Loyola Hall | 42 Tudor Road | 57 | 116 | 4 | 120 |
| Medeiros Townhouses | 60 Tudor Road | 51 | 100 | 3 | 103 |
| Roncalli Hall | 200 Hammond Street | 81 | 170 | 4 | 174 |
| Shaw Hall | 372 Beacon Street | 7 | 20 | 1 | 21 |
| Welch Hall | 182 Hammond Street | 92 | 202 | 5 | 207 |
| Williams Hall | 144 Hammond Street | 81 | 173 | 4 | 177 |
| Xavier Hall | 44 Tudor Road | 49 | 104 | 4 | 108 |
| | | 888 | 2,018 | 60 | 2,078 |
| Lower Campus | | | | | |
| Edmond's Hall | 200 St. Thomas More Road | 204 | 758 | 16 | 774 |
| Gabelli Hall | 80 Commonwealth Avenue | 41 | 154 | 3 | 157 |
| Greycliff Hall | 2051 Commonwealth Avenue | 30 | 39 | 2 | 41 |
| Ignacio Hall | 100 Commonwealth Avenue | 71 | 359 | 6 | 365 |
| Modulars | St. Thomas More Road | 76 | 437 | 9 | 446 |
| Rubenstein Hall | 90 Commonwealth Avenue | 71 | 355 | 6 | 361 |
| Stayer Hall | 110 St. Thomas More Road | 48 | 302 | 5 | 307 |
| Joseph & Mae Vanderslice Hall | 70 St. Thomas More Road | 61 | 414 | 10 | 424 |
| Vouté Hall | 110 Commonwealth Avenue | 57 | 209 | 4 | 213 |
| Michael P. Walsh Hall | 150 St. Thomas More Road | 141 | 781 | 16 | 797 |
| 66 Commonwealth Avenue | 66 Commonwealth Avenue | 105 | 222 | 6 | 228 |
| 90 St. Thomas More Road | 90 St. Thomas More Road | 60 | 377 | 9 | 386 |
| | | 965 | 4,407 | 92 | 4,499 |
| Newton Campus | | | | | |
| Cushing House | 851 Centre Street | 64 | 119 | 5 | 124 |
| Duchesne East | 833 Centre Street | 67 | 125 | 4 | 129 |
| Duchesne West | 833 Centre Street | 72 | 135 | 6 | 141 |
| Hardey House | 855 Centre Street | 98 | 189 | 8 | 197 |
| Keyes North | 891 Centre Street | 86 | 153 | 5 | 158 |
| Keyes South | 891 Centre Street | 72 | 133 | 4 | 137 |
| | | 459 | 854 | 32 | 886 |
| Total | | 2,312 | 7,279 | 184 | 7,463 |

¹ Undergraduate Resident Assistants are included. Assistant Directors, Residence Hall Directors, Graduate Residence Hall Directors, Peer Ministers, and Resident Ministers are not included.

Data as of the fall enrollment census date, September 12, 2014; Source: Office of Residential Life

FINANCE

HIGHLIGHTS OF FINANCIAL OPERATIONS

Fiscal Years 2010 – 2014 (Dollars in Millions)

| | 2010 | 2011 | 2012 | 2013 | 2014 |
|---|----------------|----------------|----------------|----------------|----------------|
| Operating revenues | | | | | |
| Tuition and fees | \$474.3 | \$489.0 | \$505.3 | \$522.8 | \$534.5 |
| Sponsored research and other programs | 55.5 | 57.2 | 52.8 | 49.9 | 45.3 |
| Government financial aid programs | 5.3 | 4.7 | 4.8 | 4.8 | 4.6 |
| Auxiliary enterprises | 136.8 | 140.1 | 144.1 | 148.9 | 152.5 |
| Other revenues | 14.4 | 14.5 | 14.7 | 14.5 | 14.7 |
| Total operating revenues | \$686.3 | \$705.5 | \$721.7 | \$740.9 | \$751.6 |
| Nonoperating assets used for operations | 68.3 | 73.4 | 74.1 | 83.8 | 110.8 |
| Total operating revenues and other support | \$754.6 | \$778.9 | \$795.8 | \$824.7 | \$862.4 |
| Expenses | | | | | |
| Instruction | \$233.9 | \$240.5 | \$242.7 | \$248.8 | \$264.4 |
| Academic support | 54.5 | 56.3 | 58.2 | 60.2 | 63.4 |
| Research | 36.2 | 37.7 | 37.4 | 37.1 | 35.9 |
| Student services | 44.8 | 46.3 | 48.4 | 51.6 | 54.1 |
| Public services | 2.4 | 2.4 | 2.8 | 3.2 | 3.4 |
| Student aid | 126.3 | 135.4 | 142.2 | 153.7 | 159.7 |
| General administration | 112.6 | 111.5 | 113.2 | 112.8 | 118.0 |
| Auxiliary enterprises | 143.9 | 148.8 | 150.8 | 157.2 | 163.4 |
| Total expenses | \$754.6 | \$778.9 | \$795.7 | \$824.6 | \$862.3 |
| Excess of operating revenues over expenses | \$ - | \$ - | \$ 0.1 | \$ 0.1 | \$ 0.1 |

Note: Costs associated with the operation and maintenance of plant facilities are functionally allocated. These costs totaled \$51.0, \$52.9, \$53.6, \$57.3, and \$57.5 million for fiscal years 2010, 2011, 2012, 2013, and 2014 respectively.

Source: Office of the Controller

TOTAL OPERATING EXPENSES

Fiscal Year 2014

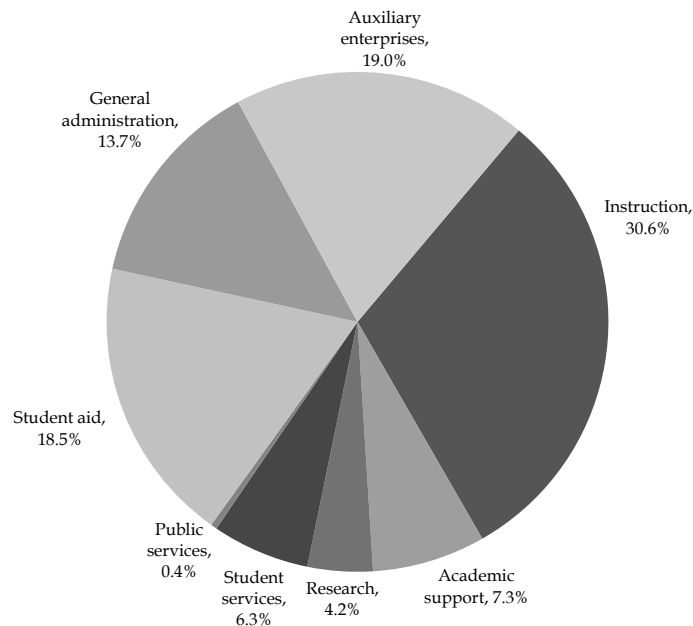

CONDENSED STATEMENT OF FINANCIAL POSITION

Fiscal Years 2010 – 2014 (Dollars in Millions)

| | 2010 | 2011 | 2012 | 2013 | 2014 |
|---|------------------|------------------|------------------|------------------|------------------|
| Assets | | | | | |
| Investments | \$1,740.8 | \$2,018.2 | \$1,901.3 | \$2,140.8 | \$2,549.3 |
| Trustee deposits | 25.7 | 96.8 | 47.2 | 22.0 | 43.2 |
| Receivables & other assets | 286.8 | 284.3 | 291.7 | 275.9 | 258.3 |
| Physical plant | 1,612.7 | 1,707.1 | 1,813.3 | 1,901.6 | 2,002.2 |
| Accumulated depreciation/amortization | (573.1) | (619.1) | (658.8) | (703.5) | (753.1) |
| Total assets | \$3,092.9 | \$3,487.3 | \$3,394.7 | \$3,636.8 | \$4,099.9 |
| Liabilities | | | | | |
| Payables and accrued liabilities | \$198.9 | \$207.2 | \$207.1 | \$197.0 | \$216.8 |
| U.S. Government loan advances | 34.9 | 35.2 | 35.5 | 35.6 | 35.8 |
| Bonds, notes & mortgages payable | 671.7 | 769.6 | 753.3 | 734.8 | 956.7 |
| Total liabilities | \$905.5 | \$1,012.0 | \$995.9 | \$967.4 | \$1,209.3 |
| Net assets | | | | | |
| Endowment | \$1,647.7 | \$1,889.1 | \$1,757.4 | \$1,981.4 | \$2,198.3 |
| Net investment in plant | 370.7 | 396.4 | 428.5 | 465.7 | 444.5 |
| Other | 169.0 | 189.8 | 212.9 | 222.3 | 247.8 |
| Total net assets | \$2,187.4 | \$2,475.3 | \$2,398.8 | \$2,669.4 | \$2,890.6 |
| Total liabilities & net assets | \$3,092.9 | \$3,487.3 | \$3,394.7 | \$3,636.8 | \$4,099.9 |

Source: Office of the Controller

TOTAL ASSETS AND LIABILITIES

Fiscal Years 2010 – 2014

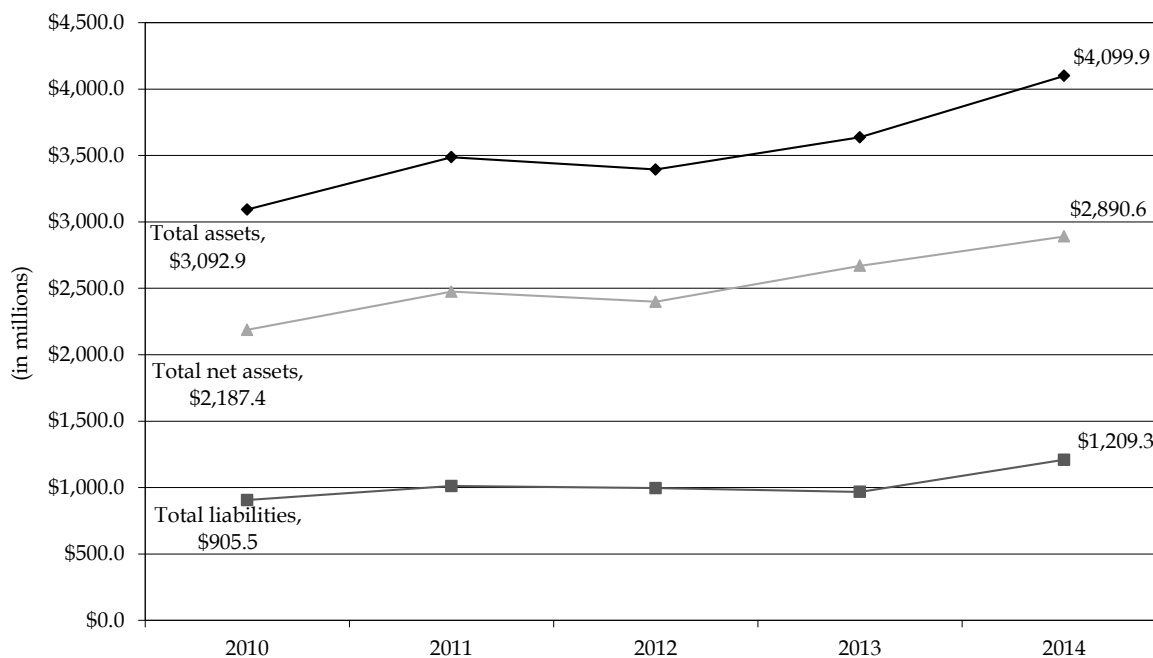

TUITION AND FEES

Academic Years 2005-2006 through 2014-2015

| | AY 05-06 | AY 06-07 | AY 07-08 | AY 08-09 | AY 09-10 | AY 10-11 | AY 11-12 | AY 12-13 | AY 13-14 | AY 14-15 |
|--|----------------|----------------|----------------|----------------|----------------|----------------|----------------|----------------|----------------|----------------|
| Undergraduate Schools | | | | | | | | | | |
| Arts & Sciences, Education, Management, Nursing | | | | | | | | | | |
| | \$30,950 | \$33,000 | \$35,150 | \$37,410 | \$38,530 | \$39,880 | \$41,480 | \$43,140 | \$44,870 | \$46,670 |
| Advancing Studies (per course) | 1,216 | 1,278 | 1,342 | 1,410 | 1,452 | 1,502 | 1,562 | 1,624 | 1,624 | 1,688 |
| Summer Session (per credit hour) | 508 | 534 | 562 | 590 | 608 | 630 | 660 | 686 | 686 | 714 |
| Graduate Schools | | | | | | | | | | |
| Arts & Sciences (per credit hour) | \$990 | \$1,040 | \$1,092 | \$1,148 | \$1,182 | \$1,206 | \$1,242 | \$1,292 | \$1,344 | \$1,398 |
| Education (per credit hour) | 878 | 922 | 970 | 1,020 | 1,050 | 1,084 | 1,122 | 1,166 | 1,212 | 1,260 |
| Law School | 33,110 | 34,770 | 36,510 | 38,340 | 39,490 | 40,770 | 41,590 | 43,170 | 44,860 | 46,790 |
| Management (per credit hour) | 1,020 | 1,072 | 1,126 | 1,184 | 1,220 | 1,270 | 1,320 | 1,372 | 1,430 | 1,490 |
| Nursing (per credit hour) | 878 | 922 | 970 | 1,020 | 1,050 | 1,050 | 1,092 | 1,120 | 1,154 | 1,200 |
| Social Work (per credit hour) | 778 | 820 | 860 | 904 | 932 | 952 | 972 | 992 | 1,012 | 1,052 |
| Theology & Ministry (per credit hour) | - | - | - | 780 | 804 | 830 | 856 | 882 | 910 | 946 |
| Advancing Studies (per credit hour) | 508 | 534 | 562 | 590 | 608 | 630 | 660 | 686 | 686 | 714 |
| Room Charge Per Student | | | | | | | | | | |
| Upper Campus | \$6,270 | \$6,620 | \$6,820 | \$7,160 | \$7,300 | \$7,450 | \$7,600 | \$7,790 | \$7,970 | \$8,180 |
| Modulars | 7,730 | 8,150 | 8,410 | 8,830 | 9,010 | 9,190 | 9,370 | 9,610 | 9,830 | 10,090 |
| Ignacio & Rubenstein 3-bedroom | 7,500 | 7,910 | 8,160 | 8,570 | 8,740 | 8,910 | 9,090 | 9,320 | 9,540 | 9,790 |
| Ignacio & Rubenstein 2-bedroom | 7,730 | 8,150 | 8,410 | 8,830 | 9,010 | 9,190 | 9,370 | 9,610 | 9,830 | 10,090 |
| Edmond's Hall | 7,730 | 8,051 | 8,410 | 8,830 | 9,010 | 9,190 | 9,370 | 9,610 | 9,830 | 10,090 |
| Newton | 7,730 | 6,620 | 6,820 | 7,160 | 7,300 | 7,450 | 7,600 | 7,790 | 7,970 | 8,180 |
| 66 Commonwealth Avenue | - | 6,620 | 6,820 | 7,160 | 7,300 | 7,450 | 7,600 | 7,790 | 7,970 | 8,180 |
| Walsh Hall | 7,730 | 7,100 | 7,320 | 7,690 | 7,840 | 8,000 | 8,160 | 8,360 | 8,550 | 8,770 |
| Gabelli & Vouté Apartments | 8,040 | 8,480 | 8,740 | 9,180 | 9,360 | 9,550 | 9,740 | 9,990 | 10,220 | 10,490 |
| Gabelli & Vouté Townhouses | 8,430 | 8,890 | 9,160 | 9,620 | 9,810 | 10,010 | 10,210 | 10,470 | 10,710 | 10,990 |
| Stayer Hall | 7,060 | 7,450 | 7,680 | 8,070 | 8,230 | 8,390 | 8,560 | 8,780 | 8,980 | 9,210 |
| Vanderslice Hall & 90 Campanella Way | 7,060 | 7,450 | 7,680 | 8,070 | 8,230 | 8,390 | 8,560 | 8,780 | 8,980 | 9,210 |
| Board Per Student | \$3,900 | \$4,100 | \$4,240 | \$4,450 | \$4,540 | \$4,632 | \$4,724 | \$4,818 | \$4,914 | \$5,006 |
| Representative Fees | | | | | | | | | | |
| Laboratory (Science) ¹ | \$550 | \$570 | \$590 | \$610 | \$620 | \$630 | \$620 | \$630 | \$640 | \$660 |
| Undergraduate Student Activity Fee | 126 | 130 | 134 | 138 | 190 | 244 | 298 | 304 | 310 | 316 |
| Graduate Student Activity Fee (per semester) | 45 | 45 | 45 | 45 | 45 | 45 | 45 | 45 | 45 | 45 |
| Health/Infirmary | 362 | 376 | 390 | 402 | 410 | 418 | 426 | 434 | 442 | 450 |

¹ Fees for laboratories in Biology and Chemistry; fees in other sciences and in most other fields are frequently lower. Fees assume two laboratory courses per year.

Note: All tuition and fees listed are for two semesters, except for those stated as "per course" or "per credit hour."

Source: Office of Student Services

BOSTON COLLEGE UNDERGRADUATE TUITION RESTATED IN 1982-84 DOLLARS Effect of Inflation and Real Growth

| Academic Year | Tuition in Absolute Dollars | Consumer Price Index ¹ | Tuition in Constant 1982-84 Dollars |
|---------------|--------------------------------|--------------------------------------|---|
| 2005-06 | \$30,950 | 199.2 | \$15,537 |
| 2006-07 | \$33,000 | 201.8 | \$16,353 |
| 2007-08 | \$35,150 | 208.9 | \$16,826 |
| 2008-09 | \$37,410 | 216.6 | \$17,272 |
| 2009-10 | \$38,530 | 216.2 | \$17,822 |
| 2010-11 | \$39,880 | 218.7 | \$18,235 |
| 2011-12 | \$41,480 | 226.4 | \$18,322 |
| 2012-13 | \$43,140 | 231.3 | \$18,651 |
| 2013-14 | \$44,870 | 233.5 | \$19,212 |
| 2014-15 | \$46,670 | 237.4 | \$19,659 |

¹ October Consumer Price Index (CPI) for the stated academic year.

Note: The Bureau of Labor Statistics calculates the CPI by setting the average index level for the 36-month period covering the years 1982, 1983, and 1984 equal to 100 (1982-84 = 100).

Sources: Bureau of Labor Statistics and Institutional Research, Planning & Assessment

BOSTON COLLEGE TUITION, 2005-06 TO 2014-15 Restated in 1982-84 Dollars

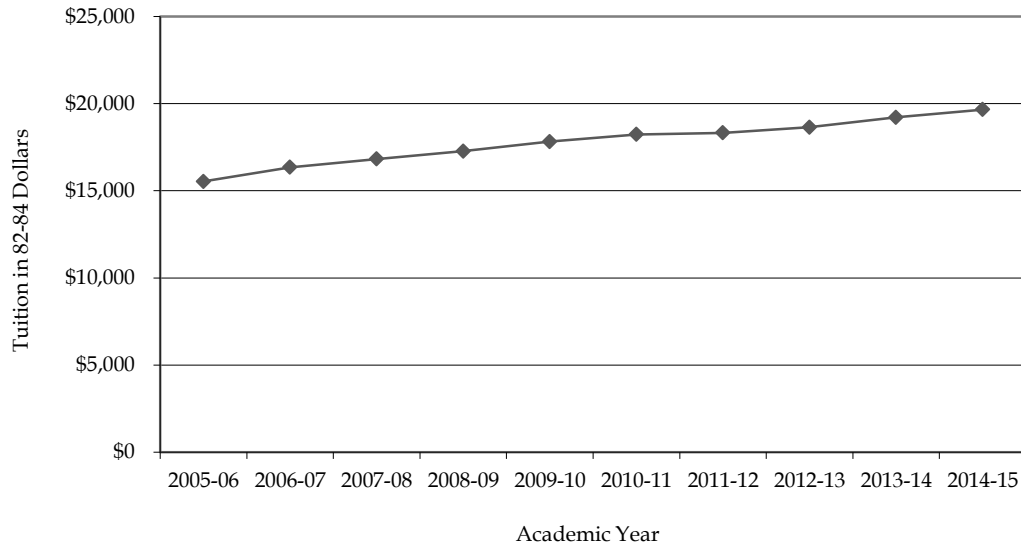

ACADEMIC RESOURCES & RESEARCH ACTIVITY

BOSTON COLLEGE LIBRARIES Fall 2014

Bapst Art Library
Middle Campus

Catherine O'Connor Library
Weston Observatory, Weston, MA

Educational Resource Center
Campion Hall

**The John J. Burns Library of Rare Books
and Special Collections**
Burns Library, Middle Campus

Law Library
Newton Campus

O'Neill Library
Main Research Library, Middle Campus

Social Work Library
McGuinn Hall, Lower Level

Theology & Ministry Library
Brighton Campus

Source: University Librarian

BOSTON COLLEGE LIBRARY HOLDINGS Fiscal Year 2014

| Total Volumes | 2,921,064 | Total Paper Serial Subscriptions | 4,522 |
|----------------------------------|------------------|--|----------------|
| Bapst | 57,777 | Bapst | 72 |
| Burns | 212,708 | Burns | 25 |
| Educational Resource Center | 48,102 | Educational Resource Center | 30 |
| Law | 252,359 | Law | 2,042 |
| O'Neill | 2,286,576 | O'Neill | 1,792 |
| Social Work | 38,012 | Social Work | 22 |
| Theology & Ministry ¹ | 16,708 | Theology & Ministry ¹ | 539 |
| Weston Observatory | 8,822 | | |
| Total e-Books² | 528,311 | Total Electronic Serial Subscriptions³ | 39,842 |
| Total Microform Units | 4,320,265 | Total Government Documents | 240,124 |
| Law | 1,615,723 | Law | 6,448 |
| O'Neill | 2,704,542 | O'Neill | 233,676 |

¹ Only includes books at the Theology & Ministry library owned by Boston College.

² Includes catalogued e-Books reported in volumes.

³ Number of unique titles.

Source: University Librarian

EXPENDITURES FOR LIBRARY MATERIALS

| Library | 2009-2010 | 2010-2011 | 2011-2012 | 2012-2013 | 2013-2014 |
|-----------------------------|---------------------|---------------------|---------------------|---------------------|---------------------|
| Burns | 307,617 | 400,651 | 377,653 | 417,431 | 434,298 |
| Educational Resource Center | 96,628 | 99,104 | 103,667 | 110,462 | 108,163 |
| Law | 1,433,429 | 1,421,816 | 1,494,722 | 1,496,832 | 1,629,385 |
| O'Neill ¹ | 8,013,185 | 8,031,318 | 8,763,137 | 9,271,581 | 9,433,611 |
| Social Work | 128,636 | 142,806 | 143,525 | 126,500 | 152,682 |
| Theology & Ministry | 132,381 | 144,233 | 153,205 | 148,475 | 156,762 |
| Total | \$10,111,877 | \$10,239,928 | \$11,035,909 | \$11,571,281 | \$11,914,901 |

¹ Includes general expenditures recorded as "University Librarian" and Bapst Library expenditures.

Source: Office of the Controller

RESEARCH AND SPONSORED PROJECTS

Highlights of Sponsored Activities, 2013-2014

A total of 276 proposals were submitted totaling \$153,290,903 of requested funds for multi-year project periods. In FY2014, Boston College received 302 funding actions for a total of \$50,939,678 for research and sponsored programs activity. Total expenditures for research and other sponsored activities were \$55.6 million (including financial aid) -- 66% were incurred under awards from federal agencies and 34% under awards from corporations, foundations, and other organizations. Overall, Boston College faculty members continue to be successful in securing external funds and research Centers and Institutes continue to grow.

Source: Office for Sponsored Programs

SUMMARY OF SPONSORED FUNDING ACTIONS

2013-2014

| | Number | Amount | | Number | Amount |
|--|------------|-------------------|---|------------|-------------------|
| President | | | Lynch School of Education | | |
| Church in the 21st Century | 1 | 94,267 | Campus School | 5 | 3,172,186 |
| Total President | 1 | 94,267 | Center Child, Family & Comm. Partn. | 18 | 3,895,568 |
| Provost | | | Center Study of Testing, Eval. & Ed. Pol. | 4 | 406,476 |
| Center for Human Rights and International Justice | 2 | 70,000 | International Study Center | 17 | 6,182,674 |
| Center for Retirement Research | 10 | 3,895,158 | LSOE Couns. Dev. Educ. Psych. | 8 | 1,029,945 |
| Center on Aging and Work | 1 | 849,334 | LSOE ERME | 1 | 25,946 |
| Center on Wealth and Philanthropy | 1 | 10,000 | LSOE Ed. Leadership Higher Ed. | 2 | 475,899 |
| Institute for Scientific Research | 36 | 4,974,628 | LSOE Teacher Education | 12 | 3,927,900 |
| Irish Institute | 1 | 664,985 | Lynch Leadership Academy | 1 | 135,000 |
| Learning to Learn | 2 | 482,844 | Total Lynch School of Education | 68 | 19,251,594 |
| Total Provost | 53 | 10,946,949 | Law School | | |
| Dean of Arts and Sciences | | | Law Faculty | 3 | 43,062 |
| <i>Life and Physical Sciences</i> | | | Legal Assistance Bureau | 2 | 116,912 |
| Biology | 30 | 6,625,187 | Total Law School | 5 | 159,974 |
| Chemistry | 31 | 4,660,356 | Carroll School of Management | | |
| Earth and Environmental Science | 1 | 10,000 | Information Systems | 2 | 173,617 |
| Mathematics | 10 | 621,841 | Management and Organization | 1 | 41,351 |
| Physics | 24 | 1,935,459 | Total Carroll School of Management | 3 | 214,968 |
| Psychology | 17 | 2,361,557 | Connell School of Nursing | | |
| Weston Observatory | 11 | 163,619 | Dean School of Nursing | 11 | 1,171,026 |
| <i>Total Life and Physical Sciences</i> | 124 | 16,378,019 | Total Connell School of Nursing | 11 | 1,171,026 |
| <i>Humanities</i> | | | School of Social Work | | |
| Pulse | 1 | 25,000 | Dean Graduate School of Social Work | 10 | 406,557 |
| Theater | 1 | 6,775 | Nat. Res. Ctr. - Partic. Dir. Svrs. | 11 | 1,279,073 |
| <i>Total Humanities</i> | 2 | 31,775 | Total School of Social Work | 21 | 1,685,630 |
| <i>Social Sciences</i> | | | School of Theology and Ministry | | |
| Economics | 3 | 355,556 | STM Administration | 1 | 57,093 |
| Political Science | 3 | 185,000 | Total School of Theology | 1 | 57,093 |
| Sociology | 6 | 418,661 | | | |
| <i>Total Social Sciences</i> | 12 | 959,217 | Total Funding Actions | 302 | 50,939,678 |
| Total Dean of Arts and Sciences¹ | 139 | 17,358,176 | | | |

¹Total includes deobligation of \$10,835.

Note: A funding action is any type of action that obligates funds to BC such as a new award, or continuation, amendment, or supplement to an award which may increase or decrease the amount of the existing award. Note: Data as of September 1, 2014.

Source: Office for Sponsored Programs

SPONSORED PROJECT ACTIVITY

Fiscal Year 2005 through 2014

Total Number of Funding Actions Received

| Fiscal Year | Total |
|-------------|-------|
| 2004-05 | 327 |
| 2005-06 | 358 |
| 2006-07 | 352 |
| 2007-08 | 332 |
| 2008-09 | 319 |
| 2009-10 | 356 |
| 2010-11 | 297 |
| 2011-12 | 344 |
| 2012-13 | 333 |
| 2013-14 | 302 |

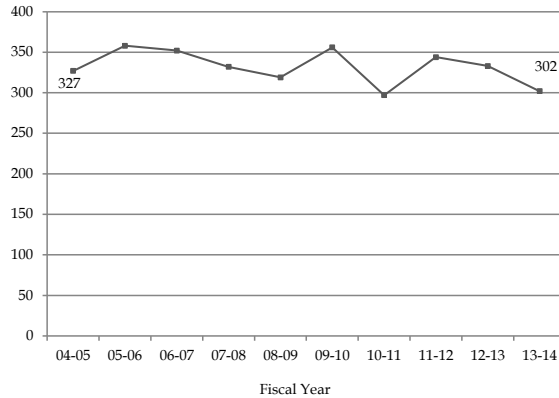

Note: Data as of September 1, 2014.
Source: Office for Sponsored Programs

Total Dollar Amount of Funding Actions Received (Dollars in Thousands)

| Fiscal Year | Total |
|-------------|----------|
| 2004-05 | \$38,020 |
| 2005-06 | \$44,357 |
| 2006-07 | \$45,166 |
| 2007-08 | \$48,170 |
| 2008-09 | \$58,505 |
| 2009-10 | \$60,134 |
| 2010-11 | \$57,162 |
| 2011-12 | \$51,535 |
| 2012-13 | \$45,455 |
| 2013-14 | \$50,940 |

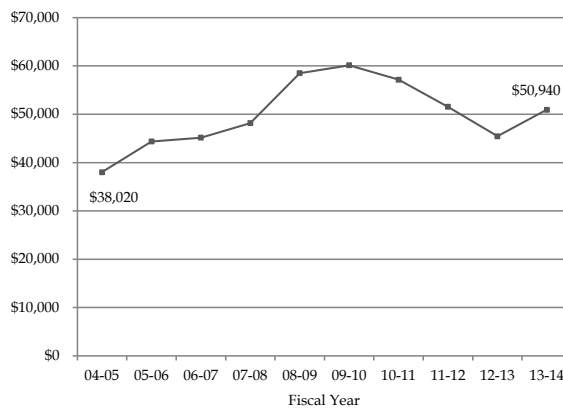

Note: Data as of September 1, 2014.
Source: Office for Sponsored Programs

Number of Proposals Submitted

| Fiscal Year | Total |
|-------------|-------|
| 2004-05 | 320 |
| 2005-06 | 349 |
| 2006-07 | 328 |
| 2007-08 | 308 |
| 2008-09 | 367 |
| 2009-10 | 327 |
| 2010-11 | 398 |
| 2011-12 | 369 |
| 2012-13 | 331 |
| 2013-14 | 276 |

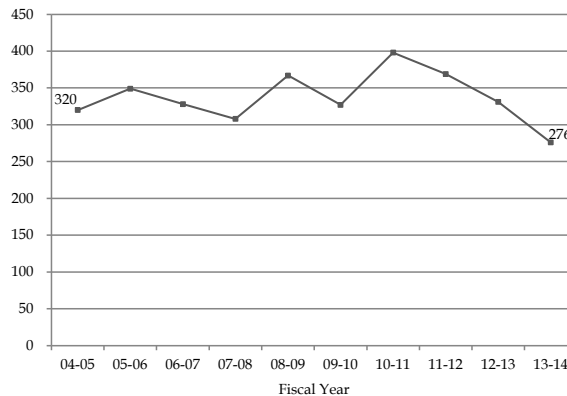

Source: Office for Sponsored Programs

SPONSORED PROJECTS
Source and Application of Funding (Dollars in Thousands)

| | 2004-2005 | 2005-2006 | 2006-2007 | 2007-2008 | 2008-2009 | 2009-2010 | 2010-2011 | 2011-2012 | 2012-2013 | 2013-2014 |
|--------------------------|------------------|------------------|------------------|------------------|------------------|------------------|------------------|------------------|------------------|------------------|
| Revenues | | | | | | | | | | |
| Sponsored Research | \$ 28,565 | \$ 32,177 | \$ 33,483 | \$ 36,367 | \$39,487 | \$43,571 | \$42,076 | \$41,751 | \$40,513 | \$36,971 |
| Other Sponsored Activity | 7,243 | 6,554 | 9,768 | 10,337 | 10,810 | 11,812 | 11,428 | 11,067 | 9,369 | 8,364 |
| Student Aid | 8,161 | 7,998 | 8,367 | 8,770 | 8,914 | 10,884 | 11,181 | 10,366 | 10,582 | 10,253 |
| Total | 43,969 | 46,729 | 51,618 | 55,474 | 59,211 | 66,267 | 64,685 | 63,184 | 60,464 | 55,588 |
| Source | | | | | | | | | | |
| Government: | | | | | | | | | | |
| Federal | 31,394 | 32,196 | 34,130 | 36,399 | 38,992 | 47,615 | 46,810 | 45,599 | 41,078 | 36,937 |
| State | 2,180 | 1,560 | 1,864 | 2,416 | 1,417 | 1,180 | 1,038 | 1,446 | 1,578 | 1,621 |
| Local | 2,158 | 2,372 | 2,726 | 3,160 | 3,370 | 3,263 | 3,939 | 3,944 | 4,482 | 4,084 |
| Non-Government | 8,237 | 10,601 | 12,898 | 13,499 | 15,432 | 14,209 | 12,898 | 12,195 | 13,326 | 12,946 |
| Total | \$ 43,969 | \$ 46,729 | \$ 51,618 | \$ 55,474 | \$ 59,211 | \$ 66,267 | \$ 64,685 | \$ 63,184 | \$ 60,464 | \$ 55,588 |

Source: Office for Sponsored Programs, Office of the Controller

TOTAL ACCOUNTED EXPENSE (DOLLARS IN THOUSANDS)
Fiscal Year 2005 through 2014

| Fiscal Year | Total |
|-------------|----------|
| 2004-05 | \$43,969 |
| 2005-06 | \$46,729 |
| 2006-07 | \$51,618 |
| 2007-08 | \$55,474 |
| 2008-09 | \$59,211 |
| 2009-10 | \$66,267 |
| 2010-11 | \$64,685 |
| 2011-12 | \$63,184 |
| 2012-13 | \$60,464 |
| 2013-14 | \$55,588 |

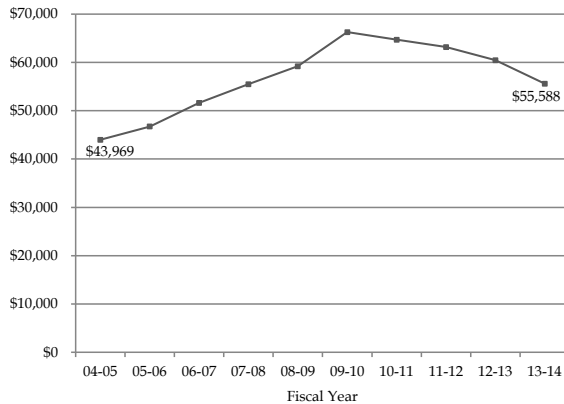

Source: Office for Sponsored Programs

SELECTED SPONSORED PROJECTS FUNDING ACTIONS FY 2013-2014

| Title | Source of Funding | Amount |
|---|--|-------------|
| Biology | | |
| ABI Innovation: Engineering Molecular Scissors by Computational Design with Experimental Validation | National Science Foundation | \$577,242 |
| Chemistry | | |
| New Organic Scintillators for Neutron Detection | Radiation Monitoring Devices | \$149,989 |
| Economics | | |
| Dalinc Ariburnu - Goldman Sachs Faculty Research Fund | Goldman Sachs | \$212,394 |
| School of Social Work | | |
| Culture, Family Process and Development Outcomes in Asian American Youth | University of Chicago | \$28,476 |
| Institute for Scientific Research | | |
| Determination of HF Propagation Prediction Using GPS | NAVSUP Fleet Logistics Center | \$154,606 |
| Lynch School of Education | | |
| Exemplary Mathematics Educators for High-Need Schools | National Science Foundation | \$1,602,928 |
| Psychology | | |
| Connected Learning Research Network | University of California | \$288,708 |
| Pulse Program | | |
| Service Faith and Higher Learning | Valparaiso University | \$25,000 |
| School of Nursing | | |
| Spousal Involvement in Adherence to CPAP Treatment | National Institute of Nursing Research | \$418,924 |
| School of Theology and Ministry | | |
| National Survey of Catholic Schools Directly Associated with Parishes | Anonymous | \$57,093 |

ATHLETICS

VARSITY SPORTS RECORDS

| | 2009-2010 | | | 2010-2011 | | | 2011-2012 | | | 2012-2013 | | | 2013-2014 | | |
|------------------------|-----------|----|----|-----------|----|---|-----------|----|---|-----------|----|---|-----------|----|---|
| | W | L | T | W | L | T | W | L | T | W | L | T | W | L | T |
| Men's Records | | | | | | | | | | | | | | | |
| Football | 8 | 5 | - | 7 | 6 | - | 4 | 8 | - | 2 | 10 | - | 7 | 6 | - |
| Basketball | 15 | 16 | - | 21 | 13 | - | 9 | 22 | - | 16 | 17 | - | 8 | 24 | - |
| Ice Hockey | 29 | 10 | 3 | 30 | 8 | 1 | 33 | 10 | 1 | 22 | 12 | 4 | 28 | 8 | 4 |
| Soccer | 19 | 9 | - | 10 | 5 | 5 | 14 | 6 | 1 | 8 | 6 | 5 | 7 | 9 | 2 |
| Baseball | 30 | 28 | - | 17 | 33 | - | 20 | 33 | - | 12 | 40 | - | 22 | 33 | - |
| Swimming & Diving | 10 | 5 | - | 13 | 9 | - | 15 | 2 | - | 8 | 2 | - | 6 | 6 | - |
| Tennis | 10 | 15 | - | 7 | 18 | - | 6 | 15 | - | 4 | 15 | - | 6 | 17 | - |
| Women's Records | | | | | | | | | | | | | | | |
| Basketball | 17 | 15 | - | 20 | 13 | - | 7 | 23 | - | 12 | 18 | - | 12 | 19 | - |
| Field Hockey | 13 | 7 | - | 12 | 7 | - | 10 | 9 | - | 10 | 9 | - | 12 | 8 | - |
| Ice Hockey | 8 | 17 | 10 | 24 | 7 | 6 | 24 | 10 | 3 | 27 | 7 | 3 | 27 | 7 | 3 |
| Swimming & Diving | 6 | 8 | - | 10 | 12 | - | 11 | 11 | - | 4 | 10 | - | 4 | 11 | - |
| Tennis | 6 | 16 | - | 9 | 14 | - | 10 | 13 | - | 9 | 10 | - | 14 | 10 | - |
| Lacrosse | 12 | 6 | - | 12 | 7 | - | 10 | 8 | - | 12 | 8 | - | 15 | 6 | - |
| Soccer | 18 | 4 | 2 | 17 | 7 | 1 | 12 | 6 | 3 | 7 | 6 | - | 13 | 10 | - |
| Softball | 16 | 33 | - | 15 | 31 | - | 23 | 29 | - | 14 | 38 | - | 30 | 23 | - |
| Volleyball | 12 | 19 | - | 9 | 24 | - | 7 | 24 | - | 10 | 22 | - | 9 | 23 | - |

Source: Media Relations Office

INTERCOLLEGIATE SPORTS PARTICIPATION

2013-2014

| Varsity Sport | Male | Female |
|---------------------------------|------------|------------|
| Baseball | 30 | - |
| Basketball | 17 | 14 |
| Fencing | 12 | 11 |
| Field Hockey | - | 25 |
| Football | 96 | - |
| Golf | 11 | 6 |
| Ice Hockey | 29 | 24 |
| Lacrosse | - | 28 |
| Rowing | - | 65 |
| Sailing | 15 | 20 |
| Skiing | 9 | 11 |
| Soccer | 25 | 27 |
| Softball | - | 17 |
| Swimming & Diving | 37 | 53 |
| Tennis | 11 | 8 |
| Track & Field and Cross Country | 46 | 45 |
| Volleyball | - | 16 |
| Total | 338 | 370 |
| Total Participants | 708 | |

Source: Athletics Compliance Office

INTRAMURAL SPORTS PARTICIPATION 2013-2014

| Sport | # of Teams | # of Participants | | Total ¹ |
|--------------------------------------|------------|-------------------|--------------|--------------------|
| | | Male | Female | |
| Fall | | | | |
| 3 Point Contest | 27 | 25 | 2 | 27 |
| 3x3 Basketball Tournament | 8 | 26 | - | 26 |
| 3x3 Soccer Tournament | 10 | 34 | 7 | 41 |
| Coed Rec Competitive Volleyball | 12 | 60 | 69 | 129 |
| Coed Rec Dodgeball | 18 | 105 | 68 | 173 |
| Coed Rec Flag Football | 16 | 123 | 104 | 227 |
| Coed Rec Softball | 8 | 58 | 54 | 112 |
| Coed Rec Volleyball | 26 | 126 | 140 | 266 |
| Competitive Ice Hockey | 7 | 95 | - | 95 |
| Freshman Men's Soccer | 12 | 196 | 8 | 204 |
| Intermediate Ice Hockey | 11 | 147 | 22 | 169 |
| Men's Competitive Basketball | 12 | 111 | - | 111 |
| Men's Competitive Flag Football | 6 | 78 | - | 78 |
| Men's Intermediate Basketball | 36 | 340 | - | 340 |
| Men's Intermediate Flag Football | 36 | 432 | - | 432 |
| Men's Rec Basketball | 16 | 165 | - | 165 |
| Men's Singles Tennis Tournament | 10 | 10 | - | 10 |
| Men's Soccer | 24 | 392 | 24 | 416 |
| Men's Softball | 18 | 243 | 1 | 244 |
| Racquetball | 14 | 14 | - | 14 |
| Women's Basketball | 12 | - | 115 | 115 |
| Women's Soccer | 8 | - | 144 | 144 |
| Women's Tennis Tournament | 6 | - | 6 | 6 |
| Spring | | | | |
| 3x3 Basketball Tournament | 8 | 29 | - | 29 |
| Coed Rec Competitive Basketball | 12 | 75 | 57 | 132 |
| Coed Rec Competitive Volleyball | 13 | 79 | 69 | 148 |
| Coed Rec Dodgeball | 16 | 82 | 76 | 158 |
| Coed Rec Flag Football | 18 | 139 | 102 | 241 |
| Coed Rec Softball Tournament | 9 | 69 | 57 | 126 |
| Coed Rec Ultimate Frisbee Tournament | 12 | 77 | 58 | 135 |
| Coed Rec Volleyball | 40 | 233 | 206 | 439 |
| Coed Rec Wiffleball Tournament | 22 | 114 | 111 | 225 |
| Extreme Dodgeball Tournament | 6 | 34 | - | 34 |
| Futsal Tournament | 12 | 45 | 5 | 50 |
| Kanjam Tournament | 12 | 22 | 2 | 24 |
| Men's Competitive Basketball | 10 | 100 | - | 100 |
| Men's Competitive Indoor Soccer | 20 | 230 | 4 | 234 |
| Men's Dodgeball | 15 | 137 | - | 137 |
| Men's Flag Football | 36 | 407 | - | 407 |
| Men's Intermediate Basketball | 36 | 374 | - | 374 |
| Men's Intermediate Indoor Soccer | 28 | 321 | 23 | 344 |
| Men's Rec Basketball | 26 | 265 | - | 265 |
| Men's Softball Tournament | 9 | 117 | - | 117 |
| Men's Wiffleball Tournament | 18 | 170 | - | 170 |
| Women's Basketball | 11 | - | 121 | 121 |
| Women's Indoor Soccer | 8 | - | 110 | 110 |
| Women's Volleyball | 6 | - | 60 | 60 |
| Total | 756 | 5,899 | 1,825 | 7,724 |

¹ Students are counted once for each intramural sport in which they participate. Total unique participants in 2013-2014 were 3,457.

Note: Intramural programs are sports, activities, and tournaments organized by the Campus Recreation Department for Boston College students.

Most events are 3-6 week seasons with games once a week and there are no organized practices.

Source: Flynn Recreation Complex

CLUB SPORTS PARTICIPATION**2013-2014**

| Men's Teams | # of Participants |
|-------------|-------------------|
| Baseball | 21 |
| Basketball | 23 |
| Crew | 45 |
| Ice Hockey | 37 |
| Lacrosse | 45 |
| Rugby | 55 |
| Soccer | 27 |
| Squash | 11 |
| Ultimate | 59 |
| Volleyball | 18 |
| Water Polo | 31 |

| Women's Teams | # of Participants |
|----------------|-------------------|
| Field Hockey | 24 |
| Figure Skating | 13 |
| Lacrosse | 28 |
| Rugby | 53 |
| Soccer | 20 |
| Squash | 14 |
| Ultimate | 40 |
| Volleyball | 15 |
| Water Polo | 26 |

| Coed Teams | # of Participants |
|------------|-------------------|
| Cycling | 22 |
| Equestrian | 34 |
| Golf | 19 |
| Tennis | 28 |

Note: Club Sports are organized, competitive sports in which Boston College students compete against teams from other colleges. Teams typically practice multiple times a week and the commitment ranges from a few months to the full academic year.

Source: Flynn Recreation Complex

FLYNN RECREATION COMPLEX VISITS**2013-2014**

| Member Type | Total Visits | Unique Visitors |
|---------------------|----------------|-----------------|
| Undergraduate | 352,752 | 8,571 |
| Graduate | 48,283 | 1,862 |
| University Employee | 44,750 | 1,472 |
| Summer Member | 4,115 | 544 |
| Total | 449,900 | 12,449 |

QUONSET HUT VISITS**2013-2014**

| Member Type | Total Visits | Unique Visitors |
|---------------------|---------------|-----------------|
| Undergraduate | 18,100 | 2,679 |
| Graduate | 1,035 | 374 |
| University Employee | 769 | 332 |
| Summer Member | - | - |
| Total | 19,904 | 3,385 |

Source: Flynn Recreation Complex

GROUP FITNESS CLASSES**2013-2014**

| | |
|--|--------|
| Total Participants | 45,209 |
| Avg. Number of Classes Per Week ¹ | 95 |

¹Types of classes offered: Barre Fitness, BC-X, Bootcamp, Buns, Guns & Abs, Cardio Kickboxing, HIIT & Core, Mat Pilates, Power Pilates, Pump It Up, Ripped Ride, Spin, Spinoga, TBC Step, X-Fit, Yoga, Yagalates, and Zumba.

Source: Flynn Recreation Complex

GENERAL INFORMATION

PRESIDENTS OF BOSTON COLLEGE

| | | | |
|-----------------------------|-------------|--------------------------------|-------------|
| 1. John Bapst, S.J. | 1863 – 1869 | 14. Charles W. Lyons, S.J. | 1914 – 1919 |
| 2. Robert W. Brady, S.J. | 1869 – 1870 | 15. William Devlin, S.J. | 1919 – 1925 |
| 3. Robert Fulton, S.J. | 1870 – 1880 | 16. James H. Dolan, S.J. | 1925 – 1932 |
| 4. Jeremiah O'Connor, S.J. | 1880 – 1884 | 17. Louis J. Gallagher, S.J. | 1932 – 1937 |
| 5. Edward V. Boursaud, S.J. | 1884 – 1887 | 18. William J. McGarry, S.J. | 1937 – 1939 |
| 6. Thomas H. Stack, S.J. | 1887 | 19. William J. Murphy, S.J. | 1939 – 1945 |
| 7. Nicholas Russo, S.J. | 1887 – 1888 | 20. William L. Keleher, S.J. | 1945 – 1951 |
| 8. Robert Fulton, S.J. | 1888 – 1891 | 21. Joseph R. N. Maxwell, S.J. | 1951 – 1958 |
| 9. Edward I. Devitt, S.J. | 1891 – 1894 | 22. Michael P. Walsh, S.J. | 1958 – 1968 |
| 10. Timothy Brosnahan, S.J. | 1894 – 1898 | 23. W. Seavey Joyce, S.J. | 1968 – 1972 |
| 11. W. G. Read Mullan, S.J. | 1898 – 1903 | 24. J. Donald Monan, S.J. | 1972 – 1996 |
| 12. William F. Gannon, S.J. | 1903 – 1907 | 25. William P. Leahy, S.J. | 1996 – |
| 13. Thomas I. Gasson, S.J. | 1907 – 1914 | | |

Founder of
Boston College:

Rev. John McElroy, S.J.

Pastor, Immaculate
Conception Parish,
Boston 1861-1863

HONORARY DEGREES & PRESIDENT'S MEDALS Awarded By Boston College, 2003-2014

| | | |
|--|--|--|
| <p>2003 Kathleen Carr, CSJ, L.H.D. John L. Mahoney, L.H.D. Dawn Eileen McNair, L.H.D. Robert L. Reynolds, The President's Medal for Excellence (April 23, 2003) Thomas Aquinas Vanderslice, D.B.A. Erik Weihenmayer, L.H.D.¹</p> | <p>2007 John M. Connors, Jr., D.B.A.¹ George V. Coyne, S.J., D.Sc. Edward J. Markey, The Speaker Thomas P. O'Neill, Jr. Award for Distinguished Citizenship (May 25, 2007) Isaura R. Mendes, D.S.S. Brian Mulroney, LL.D. Lesley Visser, D.Journ. Robert & Suzanne Wright, The President's Medal for Excellence (April 26, 2007)</p> | <p>2011 Anne M. Davis, D.B.A. James S. Davis, D.B.A. Ray LaHood, D.Pub.Adm.¹ James P. McIntyre, D.Sc.Ed. Eugene M. McQuade, The President's Medal for Excellence (April 28, 2011) Sylvia Q. Simmons, L.H.D.</p> |
| <p>2004 Thomas Anthony Busch, L.H.D. Alan Greenspan, LL.D. (March 12, 2004) Ray Alexander Hammond II, L.H.D. Wellington T. Mara, The President's Medal for Excellence (April 15, 2004) Timothy John Russert, LL.D.¹ Katarina Schuth, O.S.F., Litt.D. Blenda J. Wilson, D. Pub. Adm.</p> | <p>2008 Jennie Chin Hansen Abrams, D.N.S. Celestino M. Arias, D.S.S. Anne P. Jones, LL.D. David McCullough, L.H.D.¹ William B. Neenan, S.J., L.H.D. William C. Weldon, The President's Medal for Excellence (April 24, 2008)</p> | <p>2012 Joseph A. Appleyard, S.J., L.H.D. William V. Campbell, D.B.A. Mario J. Gabelli, The President's Medal for Excellence (April 26, 2012) Navyn A. Salem, D.S.S. Reverend Liz Walker, L.H.D. Robert W. Woodruff, L.H.D.¹</p> |
| <p>2005 Romeo Antonius Dallaire, LL.D. Sr. Janet Eisner, SND, L.H.D. Paul E. Farmer, M.D., LL.D.¹ Norman Christopher Francis, L.H.D. Greg Norman, The President's Medal for Excellence (April 28, 2005) Most Rev. Sean Patrick O'Malley, OFM Cap., S.T.D. Sara Martinez Tucker, L.H.D.</p> | <p>2009 Ken Burns, D.F.A.¹ Margot Cameron Connell, L.H.D. Joseph E. Corcoran, D.B.A. Daniel J. Harrington, S.J., L.H.D. Alfred F. Kelly, Jr., The President's Medal for Excellence (April 23, 2009) Carolyn A. Lynch, L.H.D. Benaree Pratt Wiley, D.Pub.Adm.</p> | <p>2013 Geoffrey T. Boisi, The President's Medal for Excellence (April 25, 2013) Wayne A. Budd, LL.D. Mary Lou DeLong, L.H.D. Cornelia A. Kelley, L.H.D. Enda Kenny, LL.D.¹ James A. Woods, S.J., L.H.D.</p> |
| <p>2006 Kenneth F. Hackett, L.H.D. Pierre Jona Imbert, D.Pub.Adm. Anne M. Mulcahy, The President's Medal for Excellence (April 27, 2006) Condoleezza Rice, LL.D.¹ Elizabeth S. White, RSCJ, Litt.D.</p> | <p>2010 Anthony S. Bryk, L.H.D. John L. Harrington, D.B.A. Sister Mary Hart, R.G.S., D.S.S. Jeffrey R. Immelt, D.B.A.¹ Joy Haywood Moore, L.H.D. His Eminence Cardinal Cormac Murphy-O'Connor, LL.D. Francis C. Rooney, Jr., The President's Medal for Excellence (April 22, 2010)</p> | <p>2014 Robert J. Cousy, L.H.D. Ann Riley Finck, D.N.S. Paloma Izquierdo-Hernandez, D.S.S. John Forbes Kerry, LL.D.¹ Carolyn & Peter Lynch, The President's Medal for Excellence (April 24, 2014) Robert Joseph Morrissey, LL.D.</p> |

¹ Commencement Speaker.

Note: For a list of honorary degree recipients from previous years, please consult earlier editions of the Fact Book.

Source: University Secretary

HONORARY DEGREES Granted By Boston College

| | |
|---|--------------|
| Doctor of Arts | D.A. |
| Doctor of Business Administration | D.B.A. |
| Doctor of Commercial Science | D.C.S. |
| Doctor of Engineering Science | D.E.Sc. |
| Doctor of Fine Arts | D.F.A. |
| Doctor of Journalism | D.Journ. |
| Doctor of Music | D.Mus. |
| Doctor of Nursing Science | D.N.S. |
| Doctor of Public Administration | D.Pub.Adm. |
| Doctor of Science | D.Sc. |
| Doctor of Science in Education | D.Sc.Ed. |
| Doctor of the Science of Law | D.Sc.L. |
| Doctor of the Science of Theology | D.Sc.T. |
| Doctor of Social Science | D.S.S. |
| Doctor of History | H.D. |
| Doctor of History in Philosophy | Hist.Phil.D. |
| Doctor of Civil and Canon Laws | J.U.D. |
| Doctor of Laws | LL.D. |
| Doctor of Humane Letters | L.H.D. |
| Doctor of Letters, Doctor of Literature | Litt.D. |
| Doctor of Religion | R.D. |
| Doctor of Sacred Theology | S.T.D. |
| Doctor of Science | Sc.D. |

Source: Commencement Programs, 1995-present

TYPES OF DEGREES Conferred At Boston College

| | |
|--|----------|
| Bachelor of Arts | A.B. |
| Bachelor of Science | B.S. |
| Bachelor of Sacred Theology | S.T.B. |
| Master of Arts | M.A. |
| Master of Arts in Teaching | M.A.T. |
| Master of Business Administration | M.B.A. |
| Master of Divinity | M.Div. |
| Master of Education | M.Ed. |
| Master of Laws | LL.M. |
| Master of Science | M.S. |
| Master of Science in Accounting | M.S.A. |
| Master of Science in Finance | M.S.F. |
| Master of Science in Teaching | M.S.T. |
| Master of Social Work | M.S.W. |
| Master of Theological Studies | M.T.S. |
| Master of Theology | Th.M. |
| Certificate of Advanced Educational Specialization | C.A.E.S. |
| Licentiate in Sacred Theology | S.T.L. |
| Doctor of Education | Ed.D. |
| Doctor of Law | J.D. |
| Doctor of Philosophy | Ph.D. |
| Doctor of Sacred Theology | S.T.D. |

PRIMARY ACCREDITING AGENCIES

| | |
|---|---|
| AACSB International - Association to Advance Collegiate Schools of Business | Commission on Collegiate Nursing Education |
| American Association of Colleges for Teacher Education | Council on Social Work Education |
| American Bar Association | Interstate Certification Compact |
| American Chemical Society | National Collegiate Athletic Association |
| American Psychological Association | New England Association of Schools and Colleges |
| Association of American Law Schools | |
| Association of Theological Schools | |

Source: Deans' Offices

ASSOCIATION MEMBERSHIPS

| | |
|---|---|
| American Association of Colleges of Nursing | International Federation of Catholic Universities |
| American Association of Collegiate Registrars and Admissions Officers | Jesuit Conference of Nursing Programs |
| American Association of Colleges for Teacher Education | Jesuit Association of Student Personnel Administrators |
| American Association for the History of Nursing | Law School Admission Council |
| American Association of University Women | Massachusetts Association of Colleges of Nursing |
| American Bar Association | Massachusetts Association of Colleges for Teacher Education |
| American Educational Research Association | Massachusetts Association for Supervision and Curriculum Development |
| American Public Human Services Association | Massachusetts Law School Consortium |
| Association for the Advancement of Sustainability in Higher Education | NAFSA: Association of International Educators |
| Association for Continuing Higher Education | National Association for College Admission Counseling |
| Association for Institutional Research | National Association for Law Placement |
| Association for the Study of Higher Education | National Association for Women in Catholic Higher Education |
| Association for Supervision & Curriculum Development | National Association of College and University Business Officers |
| Association of American Colleges and Universities | National Association of Deans and Directors of Schools of Social Work |
| Association of American Law Schools | National Association of Graduate Admission Professionals |
| Association of Catholic Colleges and Universities | National Association of Independent Colleges and Universities |
| Association of Independent Colleges and Universities in Massachusetts | National Association of Student Financial Aid Administrators |
| Association of Jesuit Colleges and Universities | National Association of Student Personnel Administrators |
| Association of Research Libraries | National Council of University Research Administrators |
| Association of Teacher Educators | National Organization of Nurse Practitioner Faculties |
| Boston Library Consortium | New England Educational Research Organization |
| Boston Theological Institute | North American Association of Summer Sessions |
| The College Board | North American Network of Field Educators and Directors |
| Council for Advancement and Support of Education | Northeastern Association of Graduate Schools |
| Council for Exceptional Children | Society of Research Administrators |
| Council of Graduate Schools | University Professional & Continuing Education Association |
| Council of the Great City Schools | Alpha Sigma Nu ¹ |
| Council on Legal Education Opportunity | Beta Gamma Sigma ¹ |
| Council on Governmental Relations | Order of the Coif ¹ |
| Council on Social Work Education | Phi Beta Kappa ¹ |
| Forum on Education Abroad | Phi Delta Kappa ¹ |
| Graduate Management Admission Council | Pi Mu Epsilon ¹ |
| Holmes Partnership | |

¹ The honor societies listed are representative of the various associations of Boston College's undergraduate day schools.

Note: The above listing is meant only to be representative of the major types of memberships held by the University.

Source: Deans' Offices

ACADEMIC CALENDARS**2014-2015****Fall Semester**

| | | |
|------------------|---------------------|---|
| September 1 | Monday | Labor Day – No classes |
| September 2 | Tuesday | Classes begin |
| October 13 | Monday | Columbus Day – No classes |
| November 26 – 28 | Wednesday – Friday | Thanksgiving Holidays |
| December 11 – 12 | Thursday – Friday | Study days – No classes for undergraduate day students only |
| December 13 – 20 | Saturday – Saturday | Term Examinations |

Spring Semester

| | | |
|-------------|-------------------|--|
| January 12 | Monday | Classes begin |
| January 19 | Monday | Martin Luther King, Jr. Day – No classes |
| March 2 – 6 | Monday – Friday | Spring Vacation |
| April 2 – 6 | Thursday – Monday | Easter Weekend – No classes on Holy Thursday and Good Friday. No classes on Easter Monday except for classes beginning at 4:00 p.m. and later. |
| April 20 | Monday | Patriots Day – No classes |
| May 1 – 4 | Friday – Monday | Study days – No classes for undergraduate day students only |
| May 5 – 12 | Tuesday – Tuesday | Term Examinations |
| May 18 | Monday | Commencement |

2015-2016**Fall Semester**

| | | |
|------------------|---------------------|---|
| August 31 | Monday | Classes begin |
| September 7 | Monday | Labor Day – No classes |
| October 12 | Monday | Columbus Day – No classes |
| November 25 – 27 | Wednesday – Friday | Thanksgiving Holidays |
| December 10 – 11 | Thursday – Friday | Study days – No classes for undergraduate day students only |
| December 12 – 19 | Saturday – Saturday | Term Examinations |

Spring Semester

| | | |
|---------------|-------------------|--|
| January 18 | Monday | Martin Luther King, Jr. Day – No classes |
| January 19 | Tuesday | Classes begin |
| March 7 – 11 | Monday – Friday | Spring Break |
| March 24 – 28 | Thursday – Monday | Easter Weekend – No classes on Holy Thursday and Good Friday. No classes on Easter Monday except for classes beginning at 4:00 p.m. and later. |
| April 18 | Monday | Patriots Day – No classes |
| May 6 – 9 | Friday – Monday | Study days – No classes for undergraduate day students only |
| May 10 – 17 | Tuesday – Tuesday | Term Examinations |
| May 23 | Monday | Commencement |

Source: Office of Student Services

FACT BOOK SOURCES

| | | |
|------------------------------------|---|-------------------------------|
| AAUP Faculty Compensation Survey | Facilities Management | President's Office |
| Alumni Association | Flynn Recreation Complex | Provost and Dean of Faculties |
| Athletics Compliance Office | Human Resources | News & Public Affairs |
| Saint Peter Faber Jesuit Community | Information Services, University Advancement | Residential Life |
| Bureau of Labor Statistics | Institutional Research, Planning & Assessment | Sponsored Programs |
| Commencement Programs | International Programs | Student Services |
| Controller | International Students & Scholars | Undergraduate Admission |
| Deans' Offices | Jesuit Community | University Historian |
| Dining Services | Marketing Communications | University Librarian |
| Enrollment Management | Media Relations | University Secretary |

Note: Sources are responsible for the accuracy and completeness of data submitted for publication.

FACT BOOK INDEX

- Academic Administration, 17
 Academic Calendars, 95
 Academic Institutes and Centers, 18
 Academic Resources and Research Activity, 82-86
 Accrediting Agencies, 93
 Administration and Faculty, 14-29
 Alumni and Advancement, 56-63
 Alumni Association National Board of Directors, 56
 Alumni Awards, 56
 Alumni by Gender and Class, 60
 Alumni by Primary School and Class, 58-59
 Alumni Association Regional Chapters, 56
 Alumni Donors by Primary School and Class, 62-63
 Alumni, Geographic Distribution, 57
 Applications, Acceptances, and Enrollment, Freshman, 32
 Applications, Acceptances, and Enrollment, Transfer Students, 34
 Association Memberships, 94
 Athletics, 88-90

 Board of Trustee Associate Memberships, 15-16
 Board of Trustee Membership, 14
 Boston College, A Brief History, 6
 Boston College, A Chronology, 7-10
 Boston College Profile, 11
 Boston College Properties, 69
 Building Use, Summary, 70
 Buildings and Grounds, See Physical Plant
 Buildings, Boston College, 66-69

 Campus Maps, 98-100
 Chairs, Board of Trustees, 16
 Charts of Administration, 20-23
 Classrooms, 70
 Club Sports Participation, 90
 Compensation, Faculty, 29
 Contracts and Grants, See Academic Resources and Research Activity
 Credit Hours by School, 36
 Cross Application Competitor Schools, 34

 Deans, Academic, See Academic Administration
 Degrees Conferred at Boston College, Types, 93
 Degrees Conferred, 47-51
 Development Statistics, 56-63
 Dining Facilities, 71
 Donors by Giving Club, 61
 Dormitories, See Residence Halls

 Enrollment, Full-Time Equivalent, 39
 Enrollment, Full-Time Freshman by Year and Gender, 32
 Enrollment, Graduate, 36-37, 39, 41
 Enrollment, International Students, 45-46
 Enrollment, by Race/Ethnicity, Gender, and Citizenship, 38
 Enrollment, Summer Session, 39
 Enrollment, Transfer Students, 34
 Enrollment, Undergraduate by School, Gender, and Status, 36-37
 Enrollment, Undergraduate Majors by School, 42
 Enrollment, Undergraduate Minors by School, 43
 Executive Vice President Units, 23

 Facilities, See Physical Plant
 Facility Capacities, 70
 Faculty, Administration and, 14-29
 Faculty, Compensation by Rank, 29
 Faculty, by Highest Degree Earned and Gender, 26
 Faculty, by Highest Degree Earned and Rank, 27
 Faculty, by Rank and Gender, 27
 Faculty, by School and Gender, 26
 Faculty, by School and Rank, 25
 Faculty, by School and Tenure Status, 26
 Faculty, Full-Time Equivalent by School, 27
 Faculty, Full-Time, Teaching Fellows, Teaching Assistants by School and Department, 28
 Fellowships, 53
 Finance, 76-79
 Financial Aid, Undergraduate, 52
 Financial Operations, Highlights, 76
 Financial Position Statement, Condensed, 77
 Flynn Recreation Complex, 90
 Founder of Boston College, 92
 Freshman Admission Profile, 32
 Freshman Applications, Acceptances, and Enrollment, 32
 Freshman, Full-Time, Enrollment by Year and Gender, 32
 Freshman, Geographic Distribution, 33
 Full-Time Equivalent Enrollment, 39
 Fundraising, See Alumni & Advancement

 General Information, 92-100
 Geographic Distribution, Alumni, 57
 Geographic Distribution, Freshman Class, 33
 Geographic Distribution, Undergraduates, 35
 Geographic Distribution, Undergraduate and Graduate International Students, 46
 Gifts to the University, 61
 Graduate Degrees Conferred, 47, 51
 Graduate Enrollment, 36-37, 39, 41
 Graduation and Retention Rates, 53
 Grant Statistics, See Academic Resources and Research Activity

FACT BOOK INDEX (CONTINUED)

- History, Boston College, 6-10
 Honorary Degrees Awarded, 92
 Honorary Degrees, Types Granted, 93

 Intercollegiate Sports Participation, 88
 International Students and Scholars Statistics, 45-46
 Intramural Sports Participation, 89
 Institutes and Centers, Academic, 18

 Jesuit Community at Boston College, 19
 Jesuit Community at Boston College, Saint Peter Faber, 19

 Libraries, 82
 Library Expenditures, 82
 Library Holdings, 82

 Majors, Undergraduate, 42, 44
 Maps, Campus, 98-100
 Minors, Undergraduate, 43, 44
 Mission Statement, 2

 Officers of the University, 17
 Organization Chart, Administration, 20
 Organization Chart, Provost and Dean of Faculties, 21-22
 Organization Chart, Executive Vice President, 23

 Personnel, Professional, Administrative, and Support Staff, 24-25
 Personnel, Restricted Funded, 25
 Physical Plant, 66-73
 Presidents of Boston College, 92
 Profile, Boston College, 11
 Properties, Boston College, 69
 Provost and Dean of Faculties Units, 21-22

 Quonset Hut, 90

 Research and Sponsored Projects, 83-86
 Residence Hall Statistics by Building, 72-73
 Restricted Funded Personnel, 25
 Retention, Graduation Rates, 53

 SAT, Middle Range, Freshman, 32
 Sources of Fact Book Information, 95
 Sponsored Activities, Highlights, 83
 Sponsored Funding Actions Summary, 83
 Sponsored Projects, Dollar Amount Funding Actions Received, 84
 Sponsored Projects, Number Funding Actions Received, 84
 Sponsored Projects, Proposals Submitted, 84
 Sponsored Projects, Selected Funding Actions, 86
 Sponsored Projects, Source and Application, 85
 Sponsored Projects, Total Accounted Expense, 85
 Sports Participation, Club, 90
 Sports Participation, Intercollegiate Statistics, 88
 Sports Participation, Intramural, 89
 Sports Records, Varsity, 88
 Student Credit Hours by School, 36
 Students, 32-53
 Students Studying Abroad, 40
 Summer Session Enrollment, 39

 Teaching Fellows, Teaching Assistants, and Full-Time Faculty, 27-28
 Transfer Students, Applications, Acceptances, and Enrollment, 34
 Transfer Students, Enrollment by Previous Institution and Gender, 34
 Trustee Associate Membership, 15-16
 Trustee Membership, Board of, 14
 Tuition and Fees, 78-79

 Undergraduate Financial Aid, 52
 Undergraduate Degrees Conferred, 47-50
 Undergraduate Enrollment, 36-39
 Undergraduate Enrollment by Gender, 36-37
 Undergraduate Enrollment by School, 36-37, 39
 Undergraduate Enrollment, Full- and Part-Time, 36-37
 Undergraduate Enrollment, Full-Time Equivalent, 39
 Undergraduate Geographic Distribution, 35
 Undergraduate Graduation and Retention Rates, 53
 Undergraduate Majors, 42, 44
 Undergraduate Minors, 43-44

 Varsity Sports Records, 88

BOSTON COLLEGE

Chestnut Hill Campus

- KEY**
- PUBLIC PARKING
 - BUS STOP (EAGLE ESCORT)
 - BLUE LIGHT EMERGENCY PHONE
 - WHEELCHAIR ACCESSIBLE PATHS
 - ACCESSIBLE ENTRANCE
 - ACCESSIBLE PARKING SPACE
 - ELEVATOR ACCESS

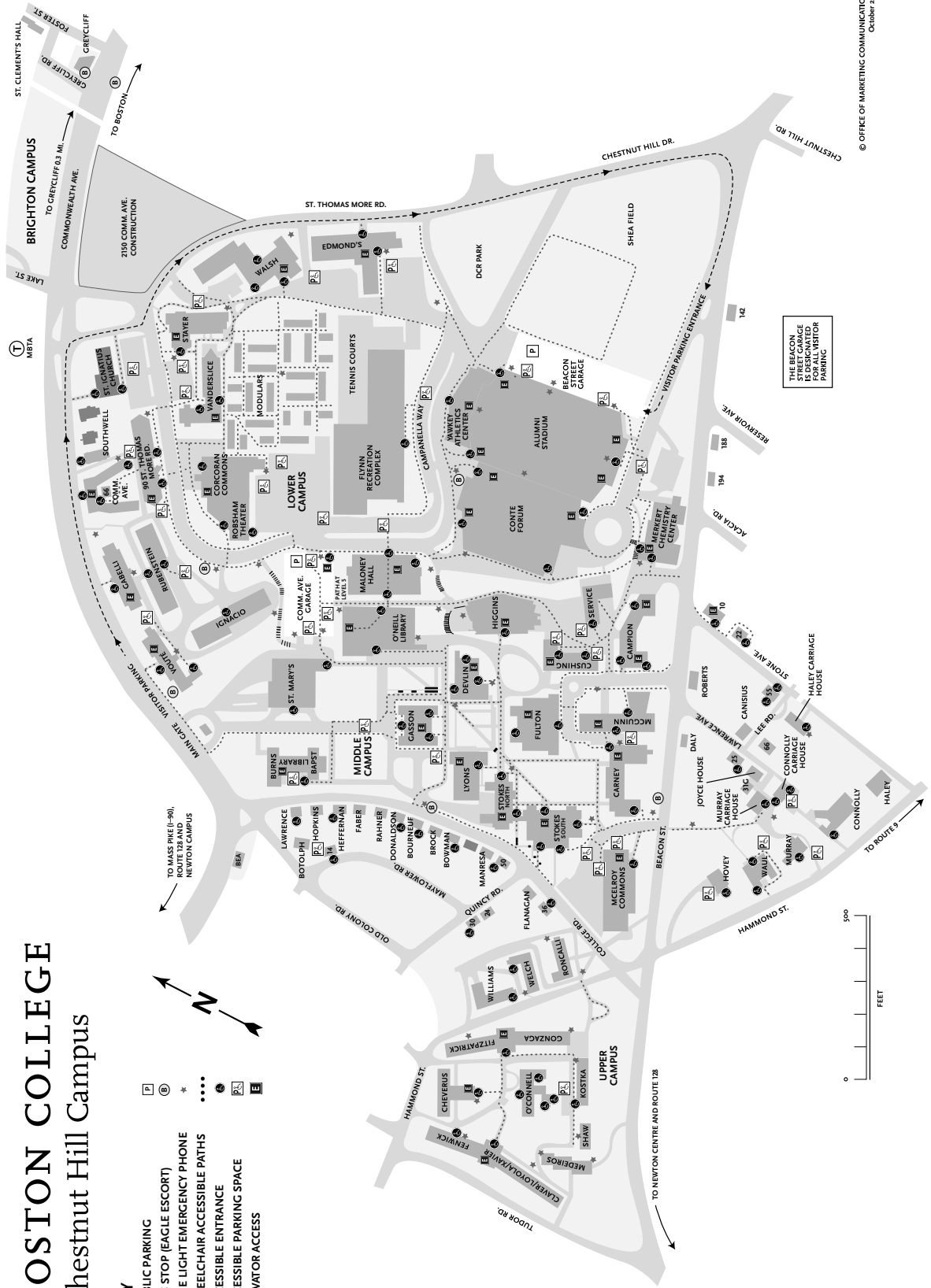

BOSTON COLLEGE Newton Campus

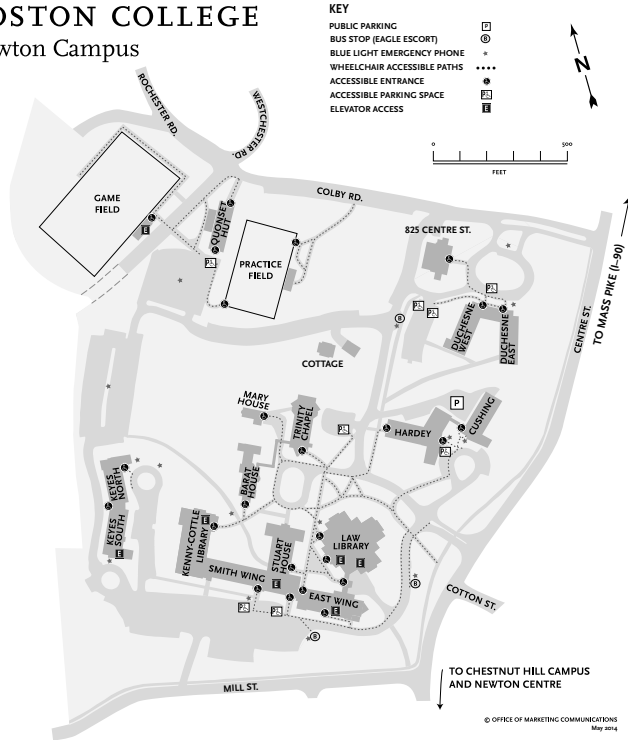

BOSTON COLLEGE Brighton Campus

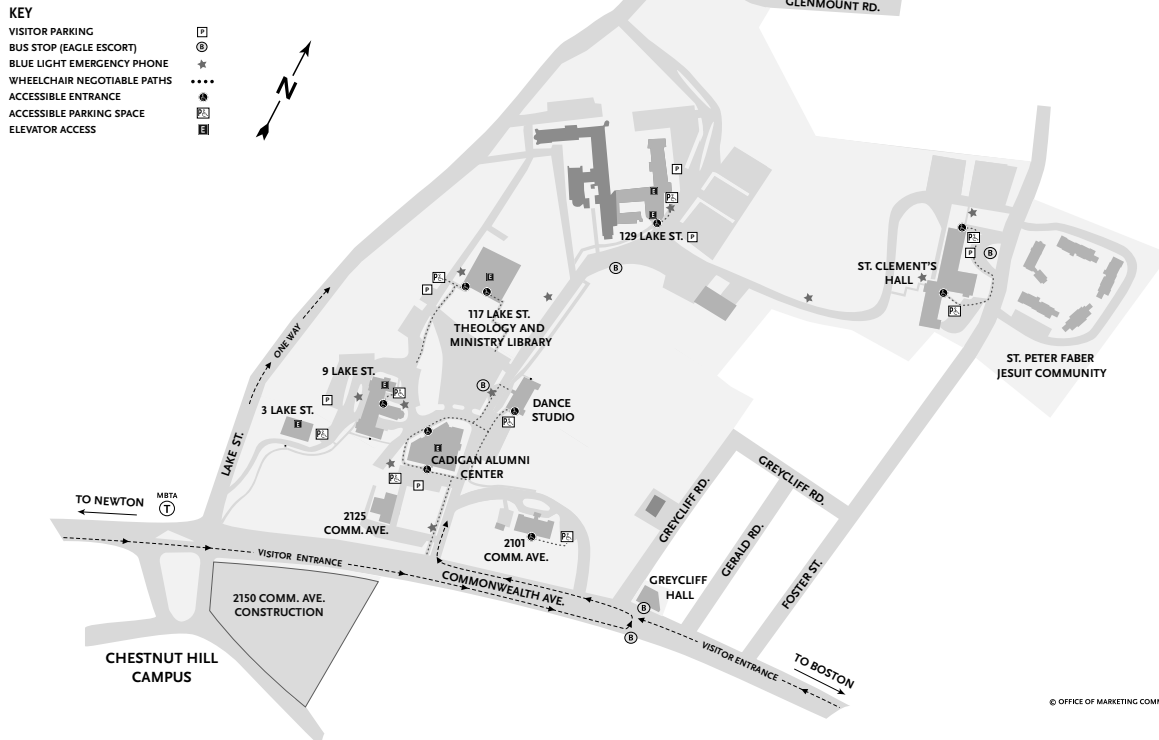

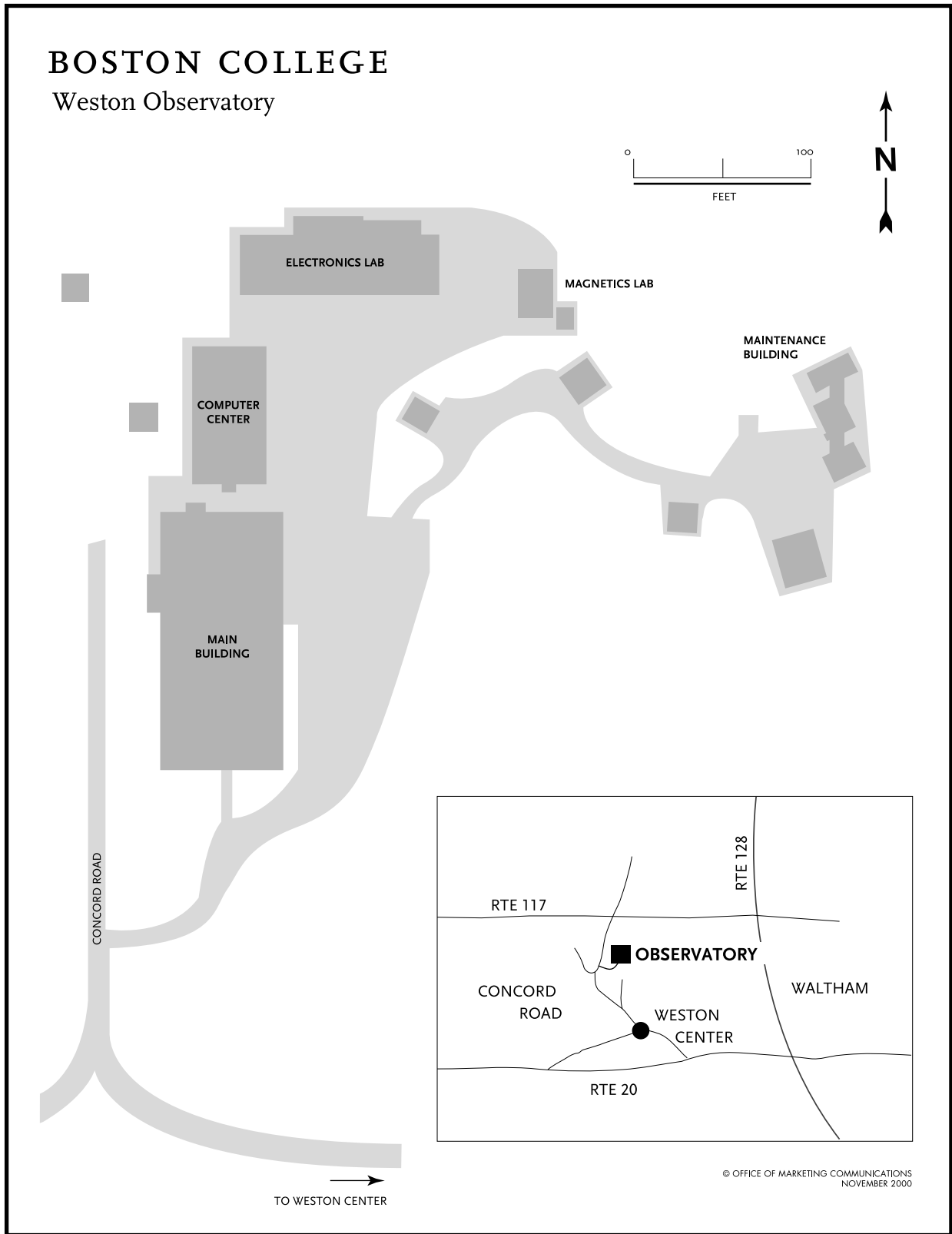





BOSTON COLLEGE

The Connors Center

Dover, MA

KEY

- VISITOR PARKING 
- ACCESSIBLE PARKING SPACE 
- WHEELCHAIR NEGOTIABLE PATH 
- PATH 
- ACCESSIBLE ENTRANCE 

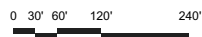
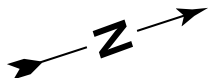
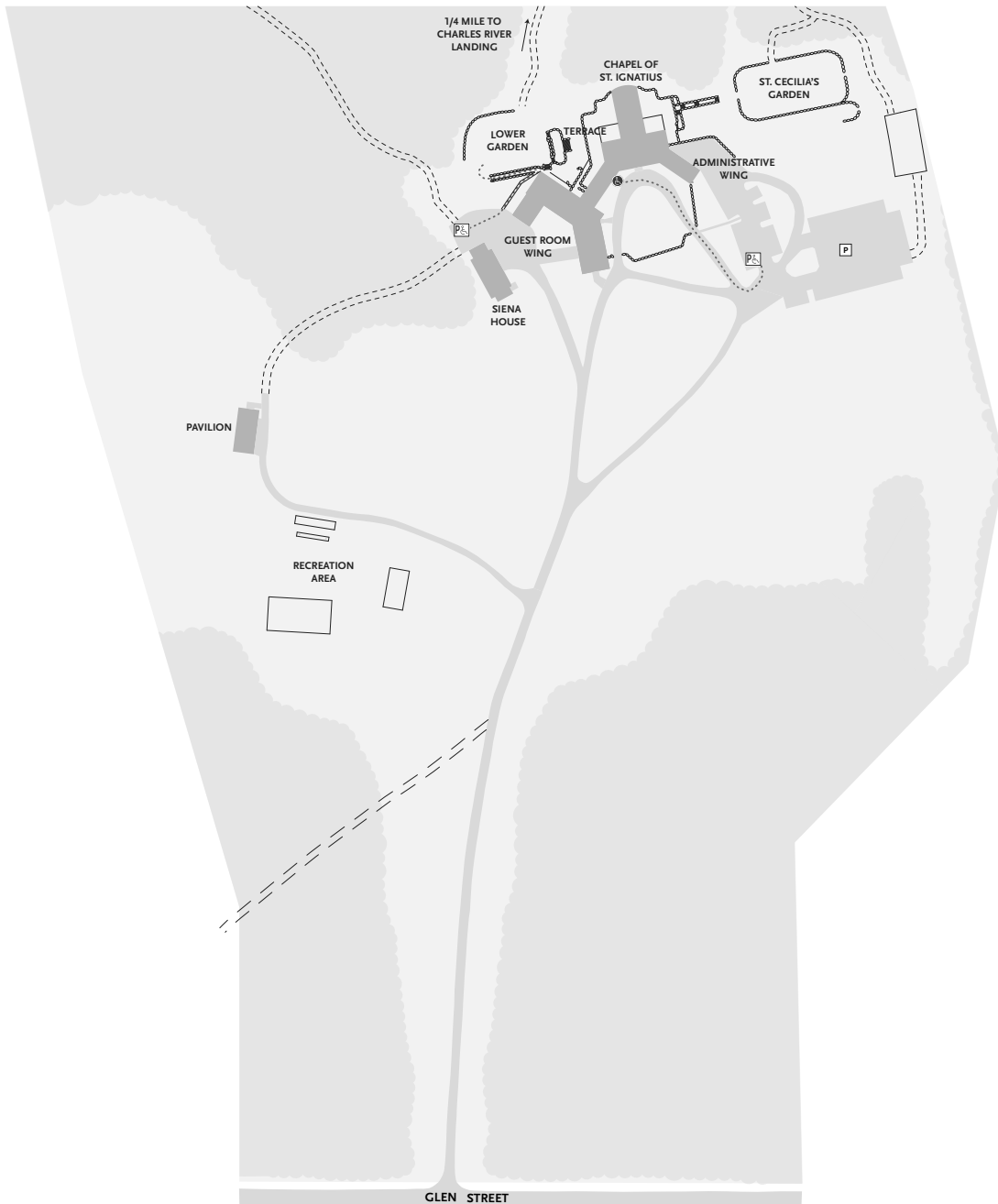

VISIT THE FACT BOOK ONLINE!

This publication as well as previous editions of the Boston College Fact Book are available online at

www.bc.edu/factbook

