

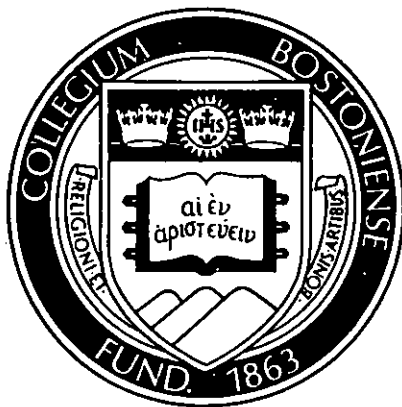

Boston College

FACT BOOK
1981 - 1982

Boston College
FACT BOOK
1981 - 1982



**BOSTON COLLEGE FACT BOOK
TABLE OF CONTENTS**

	Page
Foreword	v
Boston College — A Brief History	vii
Boston College Profile	viii
I. ADMINISTRATION AND FACULTY	
Trustees of Boston College, December, 1972 — September, 1983	2
Chart of Administration	3
Board of Trustees	4
Trustee Associate Membership	5
Officers of the University	6
Academic Deans	6
University Administrators	7
Department Chairmen and Chairwomen	8
Professional, Administrative and Support Staff Personnel	9
Faculty:	
— by School and Rank	10
— Full-Time Equivalent by School	10
— by School and Tenure Status	11
— by School and Sex	11
— by Highest Earned Degree and Rank	12
— by Highest Earned Degree and Sex	12
— by Rank and Sex	12
Full-Time Faculty, Graduate Assistants, Teaching Fellows:	
— by School and Department	13
Average Faculty Compensation:	
— by Rank, AAUP Category I, 1981-82	14
— Boston College Faculty — For Six Years Ended June 30, 1982	14
II. STUDENTS	
Freshman Enrollment by Year and Sex (Full-Time)	16
Freshman Enrollees — SAT Average by Class	16
Freshman Applications, Acceptances and Enrollment (Full-Time)	16
Class of 1986 Applications and Enrollees — Geographic Distribution	17
Undergraduate Transfer Students:	
— Applications, Acceptances and Enrollment (Full-Time)	17
— by Type of Previous Institution and Sex	17
Enrollment:	
— Graduate and Undergraduate, Full- and Part-Time	18
— Undergraduate, Day and Evening, and Graduate	18
— Undergraduate, by School	19
— Graduate, by School	19
— Graduate, by Degree Program and Discipline	20
— Undergraduate and Graduate, by Sex	21
— Full-Time Equivalent	21
— Evening College	22
— Summer Session	22

— Geographic Distribution of Students, 1981	23
— Geographic Distribution of Students, 1982	24
— International Students and Scholars, Fall, 1981:	
— by School	25
— by Class or Program	25
— by Sex and Program	25
— by Country	26
— Minority Enrollment	27
— Veteran Enrollment, 1981-82	27
— Veteran Enrollment, 1982-83	27
Undergraduate Degrees Conferred:	
— by Degree and Number of Majors	28
— by Major	29
— by School and by Major	30
Undergraduate and Graduate Degrees Conferred by Degree and Sex	31
Undergraduate and Graduate Financial Aid:	
— Number of Students	32
— Dollars	32
Health Services	33
University Counseling Services	33
III. ALUMNI	
Boston College Alumni Clubs	36
Alumni Association Board of Directors, 1982-83	36
Comparative Regional Analysis	37
Geographic Analysis by State	37
Living Alumni by Primary School, Sex and Class	38
Alumni Donors by Primary School and Class	40
Boston College Fund, 1981-82	42
Individual Donors by Giving Club	42
IV. PHYSICAL PLANT	
Map — Chestnut Hill Campus	44
Map — Newton Campus	45
Map — Weston Observatory	46
Boston College Properties	47
Buildings Related to Boston College Operation	48
Summary of Building Use	49
Classrooms	50
Dining Facilities	50
Offices	50
Facility Capacities	51
Residence Hall Capacities	52
V. FINANCE	
Highlights of Financial Operations	54
H.E.F.A. Bond Issues	54

	Page
Tuition and Fees — For the Eight Years Ended June 30, 1983	55
Tuition Restated in 1967 Dollars	56
Contracts and Grants, Source and Application	56
Summary, Contract and Grant Awards	57
Selected Contract and Grant Awards	58
VI. LIBRARIES	
Libraries	62
Expenditures for Library Materials	62
Holdings by Individual Libraries	62
Circulation Statistics	62
Special Library Services	63
Special Collections	64
VII. ATHLETICS	
Varsity Sports	68
Club Sports	68
Intramurals	69
Unstructured Recreation and Lessons	69
Varsity Sports Records	70
Varsity Football Schedules, 1982-85	70
Varsity Hockey Schedule, 1982-83	71
Varsity Basketball Schedule, 1982-83	71
VIII. GENERAL INFORMATION	
Honorary Degrees	74
Honorary Degrees Awarded, 1952-82	75
Founder and Presidents	78
Types of Degrees Conferred	79
Accreditation and Memberships of the University	79
Academic Department Locations	80
Sources	81
Academic Calendar	82

FOREWORD

The *Boston College Fact Book* is a summary of significant statistics gathered from various sources throughout the University. Once again, we wish to extend sincere thanks and appreciation for the excellent cooperation and assistance received from these many sources.

The purpose of the *Fact Book* is to produce a single-source publication and reference document touching upon and integrating all aspects of the institution's people and its operations. We do wish to point out to all users that the information presented herein was compiled at a specific time — August-October, 1982 — to reflect the Academic Year 1981-1982. This year we have also been able to include the most current enrollment statistics for 1982-83, as of October 7, 1982. Other new data has been incorporated into the appropriate sections.

The majority of the information is extracted from management reports produced on a regular basis by the various source offices. When reviewing the figures presented we advise you to always note the time frame referenced in the individual tables.

We continue our efforts to make the *Fact Book* as current as possible, as well as an historical overview. Ideas for improvements and suggestions for additional data are encouraged.

Office of the
Financial Vice President and Treasurer

November, 1982

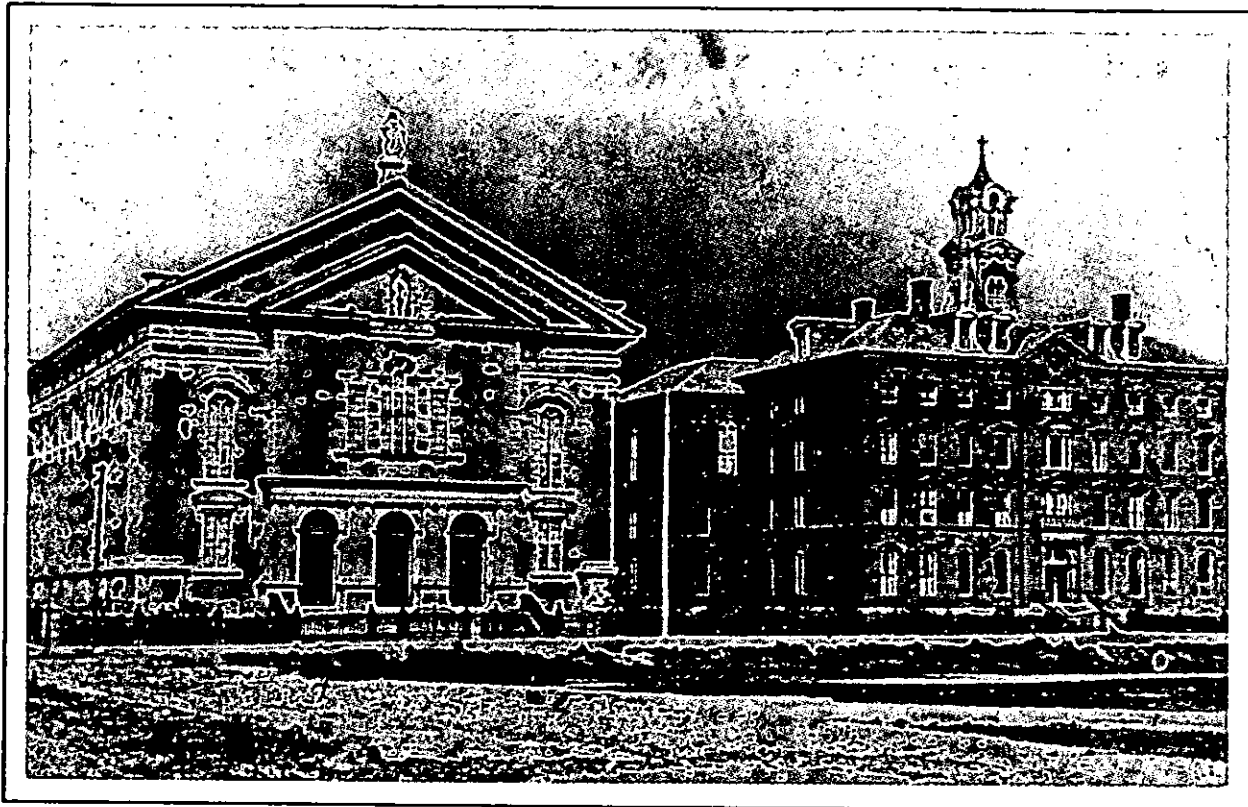

*The original arrangement of the buildings at the old Boston College.
Photographed sometime before 1875 by Oliver Wendell Holmes.*

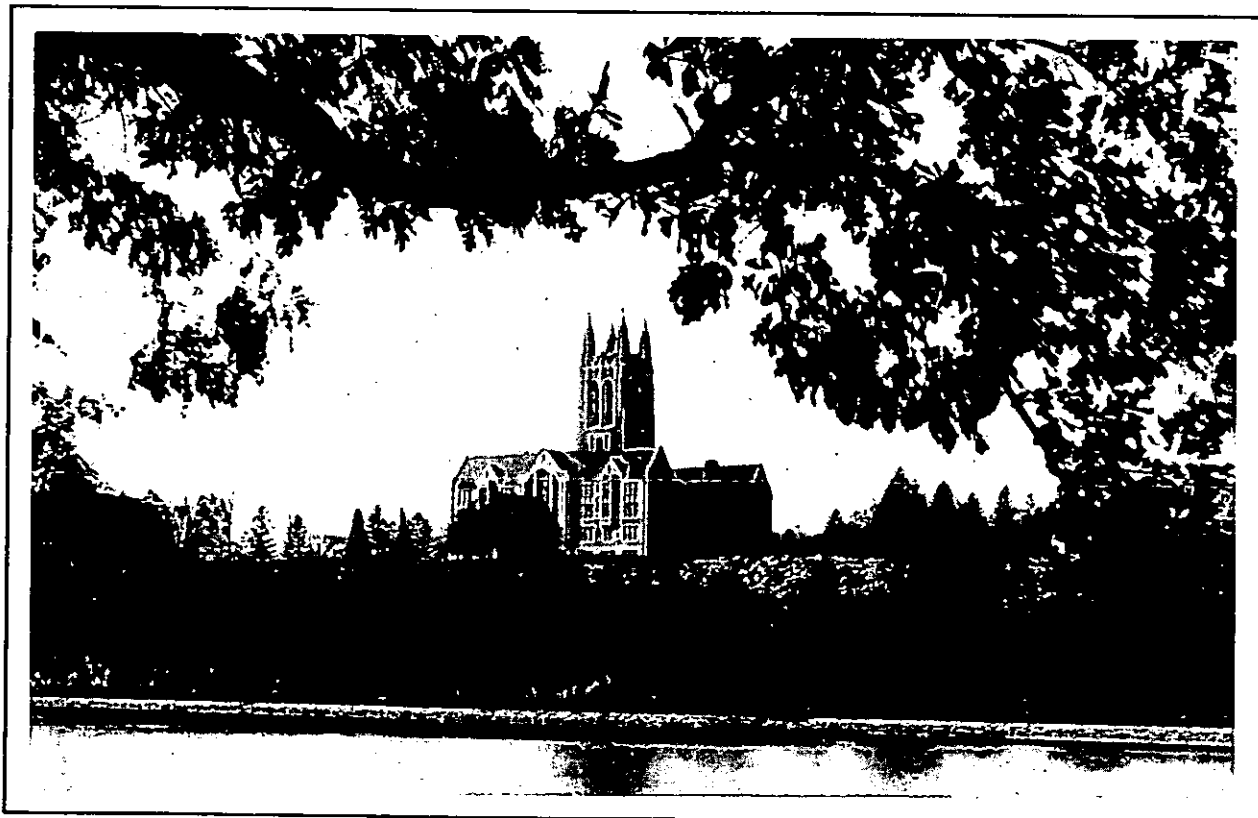

The Recitation Building (Gasson Hall) on the Lawrence reservoir, circa 1914.

BOSTON COLLEGE

A Brief History

Boston College was founded by the Society of Jesus in 1863, and is one of twenty-eight Jesuit colleges and universities in the United States. With three teachers and twenty-two students, the school opened its doors on September 5, 1864. While it remained a small liberal arts college, the faculty was predominantly Jesuit, but today's full-time faculty is comprised of 41 Jesuits and over 500 lay men and women. Part-time faculty positions are held by 22 Jesuits, in addition to 21 Jesuit members of the university administration.

Originally located on Harrison Avenue in the South End of Boston, where it shared quarters with the Boston College High School, the College outgrew its urban setting toward the end of its first fifty years. A new location was selected in Chestnut Hill, then almost rural, and four parcels of land were acquired in 1907. A design competition for the development of the campus was won by the firm of Maginnis and Walsh, and ground was broken on June 19, 1909, for the construction of Gasson Hall. It is located on the site of the Lawrence farmhouse, in the center of the original tract of land purchased by Father Gasson, and is built largely of stone taken from a quarry which occupied part of the sites of Devlin, Higgins, and Cushing Halls. The foundations were blasted out of solid ledge. Because of its historic value, Gasson was completely restored in 1976 in order to preserve its familiar Gothic spires for future generations of students and alumni.

Later purchases doubled the size of the property, with the addition of the upper campus in 1941, and the lower campus with the purchase of the Lawrence Basin and adjoining land in 1949. In 1974 Boston College acquired Newton College of the Sacred Heart, a mile-and-a-half from the main campus. With fifteen handsome Georgian buildings standing in a park-like estate of forty acres, it is now the site of the Boston College Law School, as well as several academic departments, and dormitories housing over 800 freshmen and sophomores.

Though incorporated as a University since its beginning, it was not until its second half-century that Boston College began to fill out the dimensions of its University charter. The Summer Session was inaugurated in 1924; the Graduate School of Arts and Sciences in 1925; the Law School, 1929; the Evening College, 1929; the Graduate School of Social Work, 1936; the College of Business Administration, 1938. The latter, along with its Graduate School established in 1957, is now known as the School of Management. The Schools of Nursing and Education were founded in 1947 and 1952, respectively. Weston Observatory, founded in 1928, was accepted as a Department of Boston College in 1947, offering courses in geophysics and geology to graduate students.

In 1927 Boston College conferred one earned bachelor's degree and fifteen master's degrees on women through the Extension Division, the precursor of the Graduate School of Arts and Sciences, the Evening College, and the Summer Session. Today's women students comprise more than 57 percent of the University's enrollment, and 38 percent of a total alumni body of almost 78,000.

Now the fourth largest private university in New England, with full- and part-time enrollment of over 14,000, Boston College consists of eleven schools, colleges, and institutes offering thirteen degree programs and one certification program.

BOSTON COLLEGE PROFILE

ADMISSIONS (Class of 1986)	
Applicants	12,110
Enrollees	
Men	(946)
Women	(1,242)
Total Freshman Class	2,188
ENROLLMENT — (Full- and Part-Time 1982-83)	
Undergraduate	10,529
Graduate	3,540
Total Enrollment	14,069
FACULTY (1981-82)	
Full-Time Faculty	558
Part-Time Faculty (FTE)	128
Teaching Fellows	100
Graduate Assistants	370
PROFESSIONAL, ADMINISTRATIVE AND SUPPORT STAFF (July, 1982)	
Total Administrative/Professional Staff & Sponsored Research	525
Total Secretarial/Clerical & Sponsored Research	477
Total Physical Plant Positions General Service	219 233
DEGREES CONFERRED (1982)	
Undergraduate	2,265
Graduate & Professional	1,125
Total Degrees Conferred	3,390
ALUMNI (August, 1982)	77,942
LIBRARIES — (Total Holdings) — Volumes (1982)	914,033
PHYSICAL PLANT (Fall, 1982)	
Acres (owned properties)	
Chestnut Hill Campus	110.60
Newton Campus	40.20
Other	9.62
Total Acres	160.42
Buildings (utilized properties)	
Administrative/Academic	33
Student Housing	23
Other	23
Total Buildings	79
FINANCE (1981-82)	
Revenues	\$107,700,000
Expenditures and Transfers	\$107,500,000

ADMINISTRATION & FACULTY

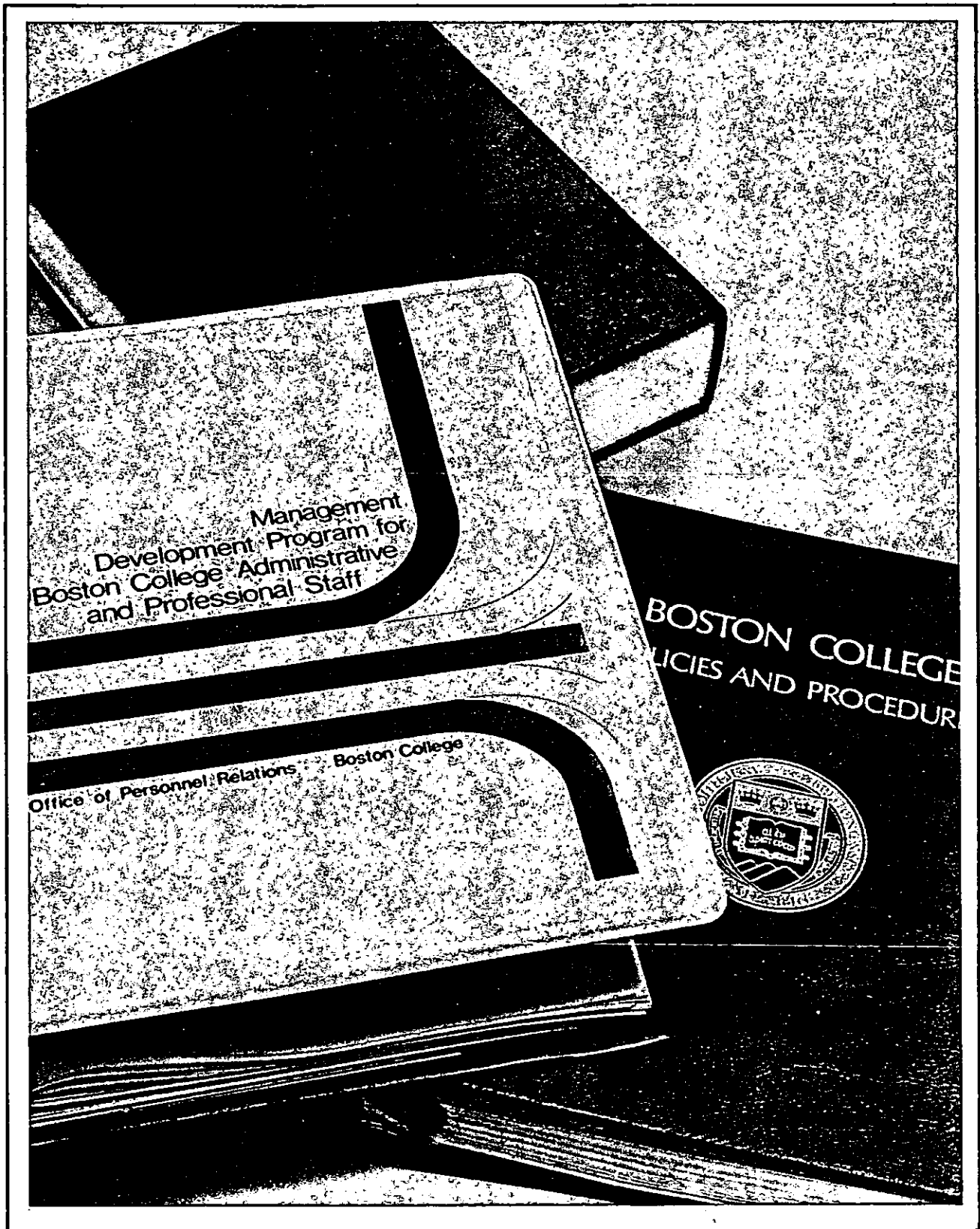

**TRUSTEES OF BOSTON COLLEGE
DECEMBER, 1972 THROUGH SEPTEMBER, 1983**

Joseph F. Abely, Jr.	1975-83	Francis C. Mackin, S.J.	1972-78, 1980-84
Raymond C. Baumhart, S.J.	1972-73	Joseph E. McCormick, S.J.	1977-85
Geoffrey T. Boisi	1981-85	John G. McElwee	1978-86
Milton C. Borenstein	1979-83	Leo J. McGovern, S.J.	1974-77
Joseph G. Brennan	1972-73	James T. McGuire	1982-86
William L. Brown	1973-81	John J. McMullen	1978-86
Wayne A. Budd	1980-84	William W. Meissner, S.J.	1979-83
Robert F. Byrnes	1972-73	Robert A. Mitchell, S.J.	1972-80, 1982-86
Donald R. Champion, S.J.	1980-84		
Wallace E. Carroll	1972-74	J. Donald Monan, S.J.	1972- 1980-84
John M. Cataldo	1978-86	Thomas M. Moran	1977-81
James F. Cleary	1972-80, 1982-86	Diane J. Morash	1980-84
William F. Connell	1974-86	Robert J. Morrissey	1972-78
John M. Connors, Jr.	1979-83	Giles E. Mosher, Jr.	1981-85
Joseph F. Cotter	1972-79	Emma Jeanne Mudd	1980-84
James H. Coughlin, S.J.	1972-75	Michael E. Murphy	1972-78, 1979-83
John F. Cunningham	1982-86	David S. Nelson	1981-85
George L. Drury, S.J.	1977-85	Walter J. Neppi	1972-76
Francis Dubreuil	1972-73	Francis Nicholson, S.J.	1972-78
Joseph P. Duffy, S.J.	1982-86	William J. O'Halloran, S.J.	1973-81
Christopher Duncan	1972-73	Joseph A. O'Hare, S.J.	1974-82
Joseph R. Fahey, S.J.	1972-79, 1981-82	Robert J. O'Keefe	1972-73
John T. Fallon	1972-78	Adrian O'Keefe	1973-85
Joseph A. Fitzmyer, S.J.	1972-73	James P. O'Neill	1972-84
Stephen E. Fix	1976-80	Thomas P. O'Neill, Jr.	1972-80
Thomas J. Flanagan	1979-83	Cornelius W. Owens	1975-83
Thomas J. Flatley	1978-86	John W. Padberg, S.J.	1972-75
Maureen Foley	1973-77	John P. Reboli, S.J.	1980-84
Jean Ford, R.S.C.J.	1974-77	Clare A. Schoenfeld	1972-77
Thomas J. Galligan, Jr.	1972-80	Joseph L. Shea, S.J.	1976-82
Thomas J. Gibbons, S.J.	1975-83	Daniel J. Shine, S.J.	1977-85
Avram J. Goldberg	1972-78	Helen M. Stanton	1978-86
Eli Goldston	1972-74	Robert J. Starratt, S.J.	1977-85
Patricia A. Goler	1972-80	Sandra J. Thomson	1981-85
Anne P. Jones	1977-85	Joseph F. Turley	1978-86
William J. Kenealy, S.J.	1972-74	Thomas A. Vanderslice	1972-80
Edward M. Kennedy	1976-83	Michael P. Walsh, S.J.	1978-82
Mary M. Lai	1972-79	An Wang	1973-76
T. Vincent Learson	1974-76	Thomas J. Watson, III	1972-76
S. Joseph Loscocco	1972-77	Thomas J. White	1972-78
John Lowell	1972-79	Vincent C. Ziegler	
Joseph F. MacDonnell, S.J.	1973-81		

Source: President's Office

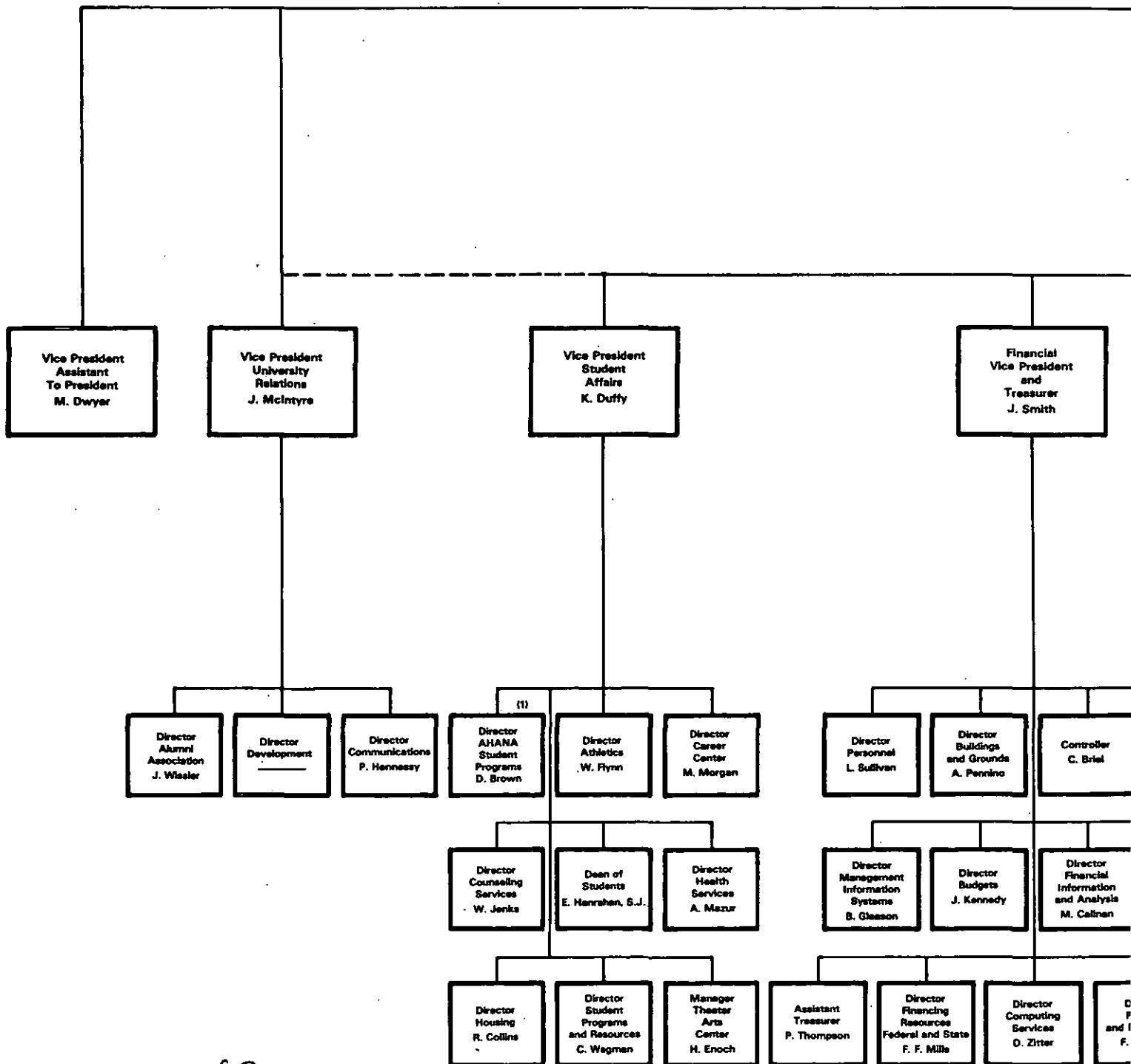

10f3

(1) AHANA - Afro-American, Hispanic, Asian, and Native American

(2) Includes Bookstore, Bureau of Conferences, Campus Police, Dining Services, Housekeeping, Mail, Plant Services, and Telecommunications

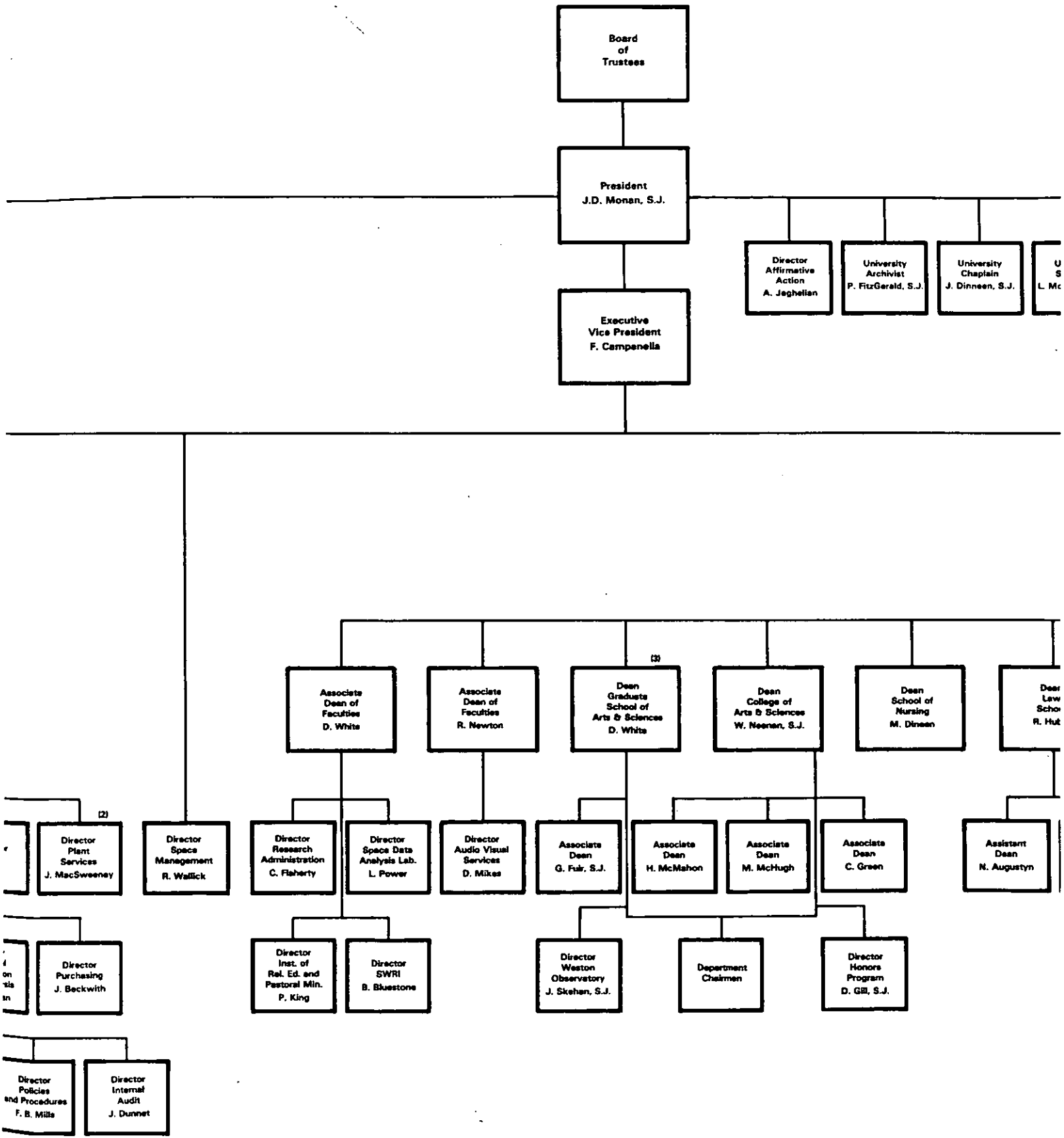

(3) Includes Graduate Programs in Education and Nursing

by
Y
S.J.

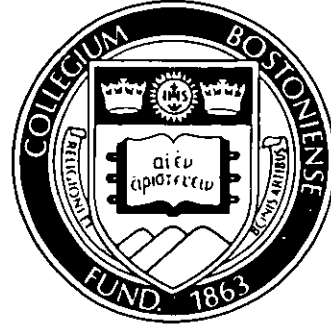

BOSTON COLLEGE CHART OF ADMINISTRATION 1982

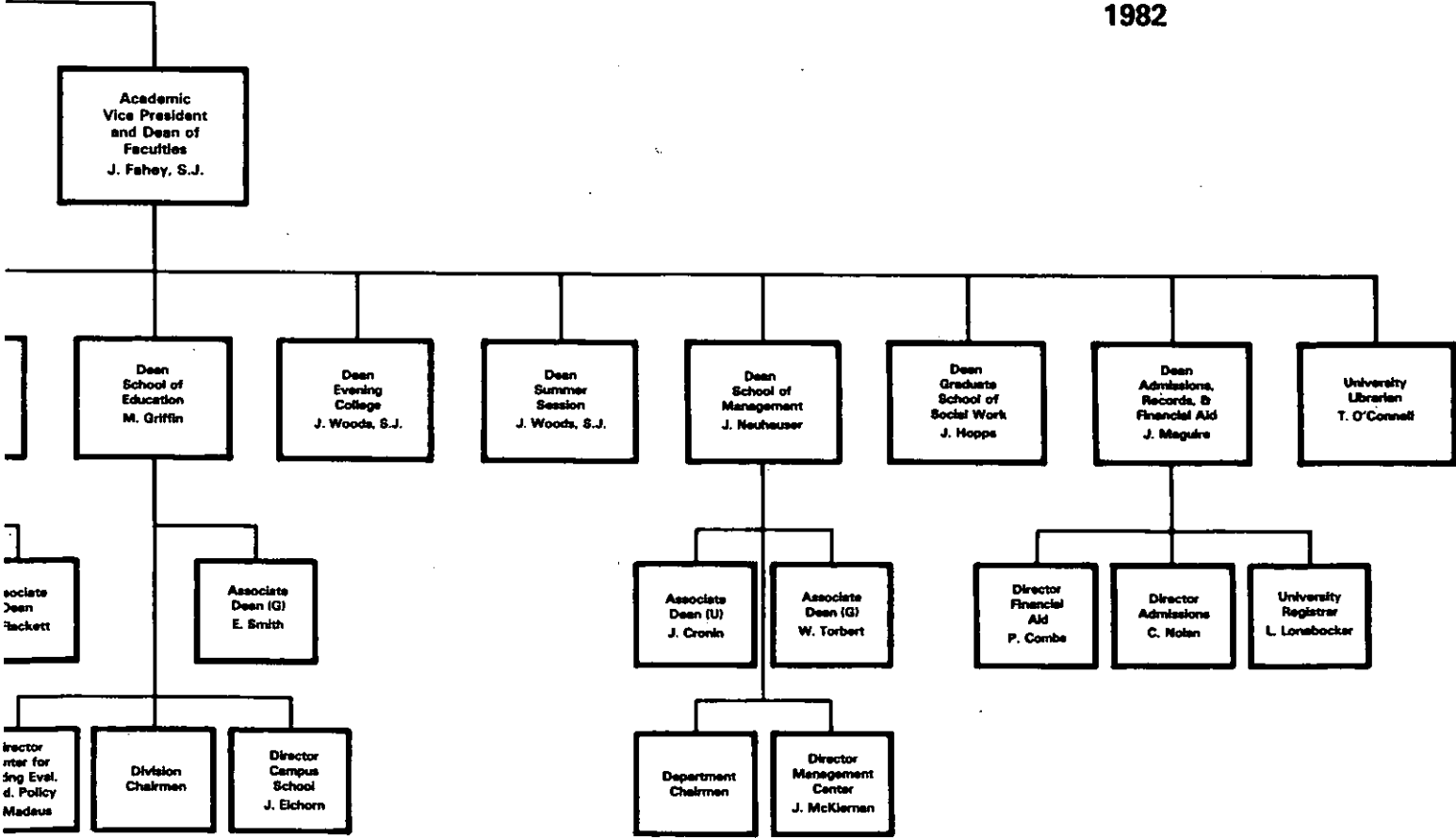

BOARD OF TRUSTEE MEMBERSHIP†
1982-83

Joseph F. Abely, Jr., '50
Vice Chairman of the Board
R.J. Reynolds Industries, Inc.

Geoffrey T. Boisi, '69
General Partner
Goldman Sachs & Company

Milton C. Borenstein, '35
President
Sweetheart Paper Products Co.

Wayne A. Budd, '63
Partner
Budd, Reilly & Wiley

Donald R. Campion, S.J.
Secretary for Communication
Jesuit Conference

John M. Cataldo, '44
President
National Freight Traffic Service

James F. Cleary, '50
Managing Director
Blyth Eastman Paine Webber, Inc.

William F. Connell*, '59
Chairman of the Board and President
Ogden Food Service Corporation

John M. Connors, Jr., '63
President
Hill, Holliday, Connors, Cosmopolos, Inc.

John F. Cunningham, '64
Executive Vice President
Wang Laboratories, Inc.

George L. Drury, S.J., '45, M.A. '46, M.S. '49, M.S. '58
Director of Retreats
Eastern Point Retreat House

Joseph P. Duffy, S.J., '50, M.A. '51
Rector of the Jesuit Community
Boston College

Thomas J. Flanagan, '42
President
Pan Am World Services, Inc.

Thomas J. Flatley
President
The Flatley Company

Thomas J. Gibbons, S.J.*, '53, M.A. '54, S.T.L. '61
Principal
Boston College High School

Anne P. Jones, * '58, J.D. '61
Commissioner
Federal Communications Commission

The Honorable Edward M. Kennedy, LL.D. '66 (Hon.)
United States Senator

Francis C. Mackin, S.J.*, M.A. '53
Vice President: Westchester
Fordham University

Joseph E. McCormick, S.J., M.A. '46
Director for Vocations
Society of Jesus of New England

John G. McElwee, J.D. '50
Chairman and Chief Executive Officer
John Hancock Mutual Life Insurance Co.

James T. McGuire '39
President and Chief Executive Officer
Canteen Corporation

John J. McMullen
Chairman of the Board
John J. McMullen Associates, Inc.

William W. Meissner, S.J.
Professor of Clinical Psychiatry
Harvard Medical School

Robert A. Mitchell, S.J.
President
University of Detroit

J. Donald Monan, S.J.*
President
Boston College

Thomas M. Moran, '48
Vice President
Charter Oil Company

Robert J. Morrissey, '60
Partner
Withington, Cross, Park & Groden

Emma Jeanne Mudd
Boston College Parent

Michael E. Murphy, '58
Executive Vice President and Chief Financial and
Administrative Officer
Consolidated Foods Corporation

The Honorable David S. Nelson*, '57, J.D. '60,
LL.D. '79 (Hon.)
United States District Judge

Walter J. Nepl
Vice Chairman of the Board (retired)
J.C. Penney Co., Inc.

James P. O'Neill*, '42
Executive Vice President (retired)
Xerox Corporation

The Honorable Thomas P. O'Neill, Jr., '36, LL.D. '73 (Hon.)
Speaker of the House of Representatives

John W. Padberg, S.J.
President
Weston School of Theology

Clare A. Schoenfeld, '72
Systems Liaison
J. Aron & Company

†Only Boston College degrees listed.

*Executive Committee Member

Helen M. Stanton, M.S.W. '43
Boston College Alumna

Robert J. Starratt, S.J., '59, M.A. '60
Director
Commission on Research and Development
Jesuit Secondary Education Association

*Executive Committee Member
Source: President's Office

Sandra J. Thomson, M.D., '58 (Newton College)
Department of Orthopaedic Surgery
Children's Hospital Medical Center

Joseph F. Turley
President and Chief Operating Officer
The Gillette Company

Thomas A. Vanderslice*, '53
President and Chief Operating Officer
General Telephone & Electronics Corporation

TRUSTEE ASSOCIATE MEMBERSHIP[†] 1982-83

William L. Brown
President
Bank of Boston Corp.

Joseph F. Cotter, '49
Executive Vice President and
Comptroller
The Sheraton Corporation

John T. Fallon
Chairman of the Board and Chief Executive Officer
R.M. Bradley, Inc.

Thomas J. Galligan, Jr., '41, D.B.A. '75 (Hon.)
Chairman of the Board and Chief Executive Officer
Boston Edison Company

Avram J. Goldberg
President and Chief Executive Officer
The Stop & Shop Companies, Inc.

Patricia A. Goler, M.A. '51, Ph.D. '57
Dean of the College of Liberal Arts
University of Lowell

Mary M. Lai
Treasurer
Long Island University

S. Joseph Loscocco, '43
President
Naukeag Hospital

John Lowell
Welch & Forbes

Joseph F. MacDonnell, S.J., '52, M.A. '59, S.T.B. '62
Associate Professor of Mathematics
Fairfield University

Giles E. Mosher, Jr., '55
Chairman of the Board and President
Baybank/Middlesex

Joseph A. O'Hare, S.J.
Editor-in-Chief
America Magazine

Robert J. O'Keefe, '51
Senior Vice President
American Security Bank N.A.

Cornelius W. Owens, '36, LL.D. '68 (Hon.)
Executive Vice President (retired)
American Telephone & Telegraph Co.

[†]Only Boston College degrees listed.

Source: President's Office

**OFFICERS OF THE UNIVERSITY
FALL 1982**

President
Executive Vice President
Vice President of Student Affairs
Vice President, Assistant to the President
Academic Vice President and Dean of Faculties
Secretary of the University
Vice President for University Relations
Financial Vice President and Treasurer

J. Donald Monan, S.J.
Frank B. Campanella
Kevin P. Duffy
Margaret A. Dwyer
Joseph R. Fahey, S.J.
Leo J. McGovern, S.J.
James P. McIntyre
John R. Smith

**ACADEMIC DEANS
FALL 1982**

Admissions, Records and Financial Aid
John J. Maguire, Dean

Faculties

Robert R. Newton, Associate Dean
Donald J. White, Associate Dean

The College of Arts and Sciences
William B. Neenan, S.J., Dean
Carol Hurd Green, Associate Dean
Marie M. McHugh, Associate Dean
Henry J. McMahon, Associate Dean

The Evening College of Arts, Sciences and Business Administration
James A. Woods, S.J., Dean

The Graduate School of Arts and Sciences
Donald J. White, Dean
George R. Fuir, S.J., Associate Dean

The School of Education
Mary D. Griffin, Dean
Edward B. Smith, Associate Dean

The Law School
Richard G. Huber, Dean
John M. Flackett, Associate Dean
Noel J. Augustyn, Assistant Dean

The School of Management
John J. Neuhauser, Dean
Justin C. Cronin, Associate Dean
William B. Torbert, Associate Dean

The School of Nursing
Mary A. Dineen, Dean

The Graduate School of Social Work
June G. Hopps, Dean

The Summer Session
James A. Woods, S.J., Dean

Source: Office of Personnel Relations

Note: Administrative positions listed on pages 6 and 7 are limited to those reflected on the Chart of Administration, page 3.

**UNIVERSITY ADMINISTRATORS
FALL 1982**

<i>Director, Admissions</i> Charles S. Nolan	<i>Director, Housing</i> Richard E. Collins
<i>Director, Affirmative Action</i> Alice Jeghelian	<i>Director, Internal Audit</i> John Dunnet
<i>Director, AHANA, Student Programs</i> Donald Brown	<i>University Librarian</i> Thomas F. O'Connell
<i>Executive Director, Alumni Association</i> John F. Wissler	<i>Director, Management Center</i> John McKiernan
<i>University Archivist</i> Paul A. FitzGerald, S.J.	<i>Director, Management Information Systems</i> Bernard W. Gleason, Jr.
<i>Director, Athletics</i> William J. Flynn	<i>Director, Personnel</i> Leo V. Sullivan
<i>Director, University Audio-Visual Services</i> Donald Mikes	<i>Director, Plant Services</i> Joseph F. MacSweeney
<i>Director, University Budgets</i> James P. Kennedy	<i>Director, University Policies and Procedures</i> Fred B. Mills, Jr.
<i>Director, Buildings and Grounds</i> Alfred G. Pennino	<i>Director, Purchasing</i> John D. Beckwith
<i>Director, Campus School</i> John R. Eichorn	<i>University Registrar</i> Louise M. Lonabocker
<i>Director, Career Center</i> Marilyn S. Morgan	<i>Director, Religious Education and Pastoral Ministry</i> Philip R. King
<i>University Chaplain</i> John A. Dinneen, S.J.	<i>Director, Research Administration</i> Charles F. Flaherty
<i>Director, Communications</i> Paul J. Hennessy	<i>Director, Social Welfare Research Institute</i> Barry A. Bluestone
<i>Director, Computing Services</i> Donald S. Zitter	<i>Director, Space Data Analysis Laboratory</i> Leo F. Power, Jr.
<i>Controller</i> Catherine H. Briel	<i>Director, Space Management</i> Roderick G. Wallick
<i>Director, University Counseling Services</i> Weston M. Jenks, Jr.	<i>Dean of Students</i> Edward J. Hanrahan, S.J.
<i>Director, Development</i> Open	<i>Director, Student Programs and Resources</i> Carole L. Wegman
<i>Director, Financial Aid</i> Paul C. Combe	<i>Director, Center for Testing Evaluation and Educational Policy</i> George F. Madaus
<i>Director, Financial Information and Analysis</i> Michael T. Callnan	<i>Manager, Theater Arts Center</i> Howard Enoch
<i>Director, Financing Resources, Federal and State</i> Francis F. Mills	<i>Assistant Treasurer</i> Philip C. Thompson
<i>Director, Health Services</i> Arnold F. Mazur, M.D.	<i>Director, Weston Observatory</i> James W. Skehan, S.J.
<i>Director, Honors Program, College of Arts & Sciences</i> David H. Gill, S.J.	

Source: Office of Personnel Relations

**DEPARTMENT CHAIRMEN AND CHAIRWOMEN
FALL 1982**

Accounting	Louis S. Corsini
Administrative Sciences	Mary L. Hatten
Biology	Jonathan J. Goldthwaite
Chemistry	Jeong-Long Lin
Classical Studies	Eugene W. Bushala
Computer Sciences	Peter Kugel
Economics	H. Michael Mann
English	Joseph A. Appleyard, S.J.
Finance	Jerry A. Viscione
Fine Arts	Michael W. Mulhern
Geology and Geophysics	John C. Hepburn
Germanic Studies	Christoph Eykman
History	Alan Rogers
Law	Alfred E. Sutherland
Marketing	Michael P. Peters
Mathematics	Paul R. Thie
Organizational Studies	James L. Bowditch
Philosophy	Joseph F.X. Flanagan, S.J.
Physics	Rein A. Uritam
Political Science	David Manwaring
Psychology	Randolph Easton
Romance Languages and Literatures	Vera G. Lee
Slavic and Eastern Languages	Michael J. Connolly
Sociology	Michael A. Malec
Speech Communication and Theater	Donald Fishman
Theology	Ernest L. Fortin (Acting)

Source: Office of the Academic Vice President

**PROFESSIONAL, ADMINISTRATIVE AND SUPPORT STAFF PERSONNEL
JULY 1982**

	Full-Time		Open Positions	Total Positions	Part-Time		Open Positions	Total Positions
	Men	Women			Men	Women		
Professional/Administrative								
Dean of Faculties	44	46	2	92	10	4	4	110
Business/Finance	71	39	2	112	1	2	-	115
Student Affairs	47	30	2	79	24	13	9	125
University Relations	20	8	1	29	2	1	-	32
President's Office	3	3	-	6	-	-	-	6
Chaplain's Office	5	4	-	9	-	-	-	9
Executive Vice President	2	-	-	2	-	-	-	2
Libraries	16	22	-	38	1	1	-	40
Subtotal Professional/ Administrative	<u>208</u>	<u>152</u>	<u>7</u>	<u>367</u>	<u>38</u>	<u>21</u>	<u>13</u>	<u>439</u>
Sponsored Research	58	12	-	70	8	8	-	86
Total Professional/ Administrative and Sponsored Research	<u>266</u>	<u>164</u>	<u>7</u>	<u>437</u>	<u>46</u>	<u>29</u>	<u>13</u>	<u>525</u>
Secretary/Clerical								
Libraries	25	265	15	305	2	38	3	348
	23	39	4	66	2	7	-	75
Subtotal Secretary/Clerical	<u>48</u>	<u>304</u>	<u>19</u>	<u>371</u>	<u>4</u>	<u>45</u>	<u>3</u>	<u>423</u>
Sponsored Research (Includes Research Assistants)	10	28	-	38	2	14	-	54
Total Secretary/Clerical and Sponsored Research	<u>58</u>	<u>332</u>	<u>19</u>	<u>409</u>	<u>6</u>	<u>59</u>	<u>3</u>	<u>477</u>
Physical Plant Personnel								
Grounds	30	1	1	32	2	-	-	34
Tradespeople	44	-	-	44	-	-	-	44
Housekeeping	91	13	6	110	2	1	-	113
Mailroom	10	2	-	12	-	2	-	14
Switchboard	1	7	-	8	3	3	-	14
Total Physical Plant	<u>176</u>	<u>23</u>	<u>7</u>	<u>206</u>	<u>7</u>	<u>6</u>	<u>-</u>	<u>219</u>
Campus Police								
Gate Attendants	35	3	-	38	-	-	-	38
Dining Department	10	-	2	12	5	-	-	17
General Service	69	39	7	115	5	8	-	128
	17	3	2	22	21	6	1	50
Total General Service	<u>131</u>	<u>45</u>	<u>11</u>	<u>187</u>	<u>31</u>	<u>14</u>	<u>1</u>	<u>233</u>
TOTAL POSITIONS*	<u>631</u>	<u>564</u>	<u>44</u>	<u>1239</u>	<u>90</u>	<u>108</u>	<u>17</u>	<u>1454</u>

*The totals represent all of the authorized and budgeted positions for the above classifications as of July 1982.

Source: Office of Personnel Relations

FACULTY

FACULTY BY SCHOOL AND RANK 1981-82

School	Professor %		Associate %		Assistant %		Instructor %		Total	
	No.	Faculty	No.	Faculty	No.	Faculty	No.	Faculty	No.	%
Arts & Sciences	80	24	147	44	93	28	12	4	332	100
Education	18	36	16	32	11	22	5	10	50	100
Management	12	20	23	36	16	25	12	19	63	100
Nursing	2	3	21	35	22	36	16	26	61	100
Law	17	52	4	12	8	24	4	12	33	100
Social Work	4	21	11	58	1	5	3	16	19	100
Total	<u>133</u>	<u>24</u>	<u>222</u>	<u>40</u>	<u>151</u>	<u>27</u>	<u>52</u>	<u>9</u>	<u>558</u>	<u>100</u>

Source: Office of the Academic Vice President

FULL-TIME EQUIVALENT FACULTY BY SCHOOL* 1981-82

School	Full-Time		FTE of Part-Time		Total FTE Faculty	
	No.	%	No.	%	No.	%
Arts & Sciences	332	60	80	62	412	60
Education	50	9	12	9	62	9
Management	63	11	10	8	73	11
Nursing	61	11	12	9	73	11
Law	33	6	7	6	40	5
Social Work	19	3	7	6	26	4
Total	<u>558</u>	<u>100</u>	<u>128</u>	<u>100</u>	<u>686</u>	<u>100</u>

*Method of computation: three courses equals one full-time faculty member.

Source: Office of the Academic Vice President

NOTE: Figures representing full-time faculty do not include the following: full-time academic administrators or directors, teaching fellows, special contracts; part-time academic administrators or staff.

Graduate faculty of the Departments of Education and Nursing of the Graduate School of Arts and Sciences are included in tables with their respective schools.

**FACULTY BY SCHOOL AND TENURE STATUS
1981-82**

School	Tenured %		Non-Tenured %		Total	
	No.	Faculty	No.	Faculty	No.	%
Arts & Sciences	246	74	86	26	332	100
Education	35	70	15	30	50	100
Management	30	48	33	52	63	100
Nursing	21	34	40	66	61	100
Law	18	55	15	45	33	100
Social Work	13	68	6	32	19	100
Total	<u>363</u>	<u>65</u>	<u>195</u>	<u>35</u>	<u>558</u>	<u>100</u>

Source: Office of the Academic Vice President

**FACULTY BY SCHOOL AND SEX
1981-82**

School	Women		Men		Total	% Women Men	
	No.	%	No.	%		Women	Men
Arts & Sciences	58	37	274	68	332	17	83
Education	14	9	36	9	50	28	72
Management	7	5	56	14	63	11	89
Nursing	60	38	1	1	61	98	2
Law	7	5	26	6	33	21	79
Social Work	9	6	10	2	19	47	53
Total	<u>155</u>	<u>100</u>	<u>403</u>	<u>100</u>	<u>558</u>	<u>28</u>	<u>72</u>

Source: Office of the Academic Vice President

**FACULTY BY HIGHEST EARNED DEGREE AND RANK
1981-82**

Degree	Professor		Associate		Assistant		Instructor		Total	
	No.	%	No.	%	No.	%	No.	%	No.	%
Doctorate	124	23	206	37	122	22	-	-	452	81
Masters	1	-	13	2	25	4	44	8	83	15
First Professional*	8	1	3	1	4	1	8	1	23	4
Total	<u>133</u>	<u>24</u>	<u>222</u>	<u>40</u>	<u>151</u>	<u>27</u>	<u>52</u>	<u>9</u>	<u>558</u>	<u>100</u>

*Including LLB, JD, STB, PhL, and STL.

Source: Office of the Academic Vice President

**FACULTY BY HIGHEST EARNED DEGREE AND SEX
1981-82**

Degree	Women		Men		Total	
	No.	%	No.	%	No.	%
Doctorate	92	59	360	89	452	81
Masters	56	36	27	7	83	15
First Professional*	7	5	16	4	23	4
Total	<u>155</u>	<u>100</u>	<u>403</u>	<u>100</u>	<u>558</u>	<u>100</u>

*Including LLB, JD, STB, PhL, and STL.

Source: Office of the Academic Vice President

**FACULTY BY RANK AND SEX
1981-82**

Rank	Women		Men		Total	
	No.	%	No.	%	No.	%
Professor	17	11	116	29	133	24
Associate	61	39	161	40	222	40
Assistant	53	34	98	24	151	27
Instructor	24	16	28	7	52	9
Total	<u>155</u>	<u>100</u>	<u>403</u>	<u>100</u>	<u>558</u>	<u>100</u>

Source: Office of the Academic Vice President

**FULL-TIME FACULTY, GRADUATE ASSISTANTS, TEACHING FELLOWS
BY SCHOOL AND DEPARTMENTS
1981-82**

	Full-Time Faculty	Graduate Asst's.	Teaching Fellows
Arts & Sciences			
Biology	17	21	6
Chemistry	18	40	-
Classics	4	-	-
Economics	21	17	15
English	37	7	10
Fine Arts	12	(No Graduate Dept.)	
Geology	9	31	-
German	4	(No Graduate Dept.)	
History	33	34	15
Mathematics	22	-	7
Music	2	(No Graduate Dept.)	
Philosophy	24	5	20
Physics	10	22	-
Political Science	18	12	-
Psychology	20	7	-
Romance Languages	14	3	10
Slavic/Eastern	4	1	1
Sociology	20	20	10
Speech	10	(No Graduate Dept.)	
Theology	33	5	-
Arts & Sciences			
Total	332	225	94
Education	50	96*	6
Law	33	-	-
Management	63	38	-
Nursing	61	-	-
Social Work	19	11	-
Total	558	370	100

*School of Education Graduate Assistants include 17 in Audio-Visual Services and 4 with the Institute of Religious Education and Pastoral Ministry.

Source: Office of the Academic Vice President; Dean of Graduate School of Arts and Sciences.

AVERAGE COMPENSATION BY RANK*
AAUP CATEGORY I
(9-MONTH EQUIVALENT)
1981-82

Rank	Boston College	All Combined Category	Church-Related
Professor	\$44,500	\$43,340	\$41,190
Associate	33,400	31,880	31,360
Assistant	25,900	26,030	25,210
Instructor	20,700	19,760	20,610

*Includes salary and fringe benefits.

Sources: Office of the Academic Vice President; Academe, page 18, August, 1982.

BOSTON COLLEGE FACULTY
AVERAGE COMPENSATION BY RANK*

Year	Professor	Associate	Assistant	Instructor
1976-77	\$29,800	\$23,300	\$18,900	\$16,300
1977-78	31,500	24,500	19,700	16,500
1978-79	34,100	26,000	20,700	15,900
1979-80	37,000	27,800	22,000	18,000
1980-81	40,700	30,500	24,500	19,400
1981-82	44,500	33,400	25,900	20,700

*Includes salary and fringe benefits.

Source: Office of the Academic Vice President

STUDENTS



**FULL-TIME FRESHMAN ENROLLMENT
BY YEAR AND SEX**

Fall	Enrollment		Total
	Men	Women	
1973	913	874	1,787
1974	1,144	1,008	2,152
1975	962	1,069	2,031
1976	1,041	1,091	2,132
1977	1,028	1,177	2,205
1978	901	1,176	2,077
1979	856	1,186	2,042
1980	927	1,244	2,171
1981	796	1,148	1,944
1982	946	1,242	2,188

Source: Admissions Office

**FRESHMAN ENROLLEES
SAT AVERAGES BY CLASS**

Class	Verbal	Mathematical
1977	518	554
1978	515	548
1979	504	544
1980	511	550
1981	496	538
1982	509	544
1983	516	552
1984	512	555
1985	507	555
1986	506	549

Source: Admissions Office

**FRESHMAN APPLICATIONS, ACCEPTANCES AND ENROLLMENT
(FULL-TIME)**

Fall	Applications	Acceptances	Acceptances % of Applications	Total Enrollment	Enrollment % of Acceptances	Enrollment % of Applications
1973	8,358	4,660	56	1,787	38	21
1974	8,377	4,964	59	2,152	43	26
1975	9,486	4,952	52	2,031	41	21
1976	10,848	5,548	51	2,132	38	20
1977	11,336	5,479	48	2,205	37	18
1978	12,411	4,821	39	2,077	43	17
1979	12,505	4,514	36	2,042	45	16
1980	12,640	4,389	35	2,171	49	17
1981	12,748	4,227	33	1,944	46	15
1982	12,110	5,233	43	2,188	42	18

Source: Admissions Office

NOTE: Freshman enrollments as reported herein are actual deposits received, on or before the deadline set by the Committee on Admissions, from students accepting the offer of admission extended by the University. Withdrawals may occur during the summer and the first two weeks in September.

Acceptance and enrollment figures reported are based on deposits received as of 5/30/82.

**CLASS OF 1986
APPLICATIONS, ACCEPTANCES AND ENROLLEES
GEOGRAPHIC DISTRIBUTION**

State	Applications	Acceptances	Enrollees	State	Applications	Acceptances	Enrollees
Alabama	3	1	1	New Hampshire	208	71	29
Arizona	5	-	-	New Jersey	1,254	421	197
California	177	44	13	New Mexico	8	2	-
Colorado	34	9	-	New York	2,026	703	281
Connecticut	1,386	483	212	North Carolina	7	1	-
Delaware	32	13	9	North Dakota	1	-	-
District of Columbia	37	20	6	Ohio	150	44	19
Florida	150	50	19	Oklahoma	4	3	1
Georgia	13	4	1	Oregon	11	4	-
Hawaii	13	6	1	Pennsylvania	388	123	64
Idaho	2	-	-	Puerto Rico	108	43	15
Illinois	234	86	47	Rhode Island	385	154	74
Indiana	17	5	-	South Carolina	10	4	1
Iowa	7	4	1	Tennessee	6	5	2
Kansas	5	3	1	Texas	44	9	2
Kentucky	6	1	1	Utah	4	-	-
Louisiana	9	3	1	Vermont	62	23	10
Maine	164	63	27	Virginia	100	32	13
Maryland	234	90	37	Virgin Islands	3	1	1
Massachusetts	4,218	2,466	1,030	Washington	17	10	2
Michigan	100	33	14	West Virginia	10	6	-
Minnesota	50	23	5	Wisconsin	44	18	8
Missouri	49	12	3	Wyoming	2	-	-
Montana	1	-	-	Foreign Nations	300	128	37
Nebraska	12	9	3				
				Total	12,110	5,233	2,188

Source: Admissions Office

**UNDERGRADUATE TRANSFER STUDENT
APPLICATIONS, ACCEPTANCES AND ENROLLMENT (FULL-TIME)**

Fall*	Applications	Acceptances	Acceptances % of Applications	Total Enrollment	Enrollment % of Acceptances	Enrollment % of Applications
1978	2,252	508	23	300	59	13
1979	2,236	525	23	302	57	13
1980	2,066	619	30	379	61	18
1981	1,840	581	32	341	59	19
1982	1,617	660	41	375	57	23

Source: Admissions Office

**UNDERGRADUATE TRANSFER STUDENT ENROLLMENT
BY TYPE OF PREVIOUS INSTITUTION AND SEX**

Fall*	2-Year Public	2-Year Private	4-Year Public	4-Year Private	Total	Men	Women	Total
1978	42	22	64	172	300	96	204	300
1979	33	11	95	163	302	114	188	302
1980	43	25	93	218	379	124	255	379
1981	26	47	74	194	341	131	210	341
1982	28	30	71	246	375	130	245	375

*Transfer enrollment typically increases 75-125 students second semester.

Source: Admissions Office

**GRADUATE AND UNDERGRADUATE ENROLLMENT
FULL- AND PART-TIME**

Year	Undergraduate			Graduate			Total
	F.T.*	P.T.	Total	F.T.	P.T.	Total	
1973-74	7,774	967	8,741	2,005	1,635	3,640	12,381
1974-75	8,325	893	9,218	1,861	1,670	3,531	12,749
1975-76	8,749	1,095	9,844	1,881	1,820	3,701	13,545
1976-77	8,792	1,107	9,899	1,880	1,833	3,713	13,612
1977-78	9,066	1,221	10,287	1,837	1,844	3,681	13,968
1978-79	8,846	1,339	10,185	1,911	1,817	3,728	13,913
1979-80	8,842	1,480	10,322	1,845	1,810	3,655	13,977
1980-81	9,090	1,677	10,767	1,919	1,759	3,678	14,445
1981-82	8,980	1,667	10,647	1,921	1,598	3,519	14,166
1982-83	8,877	1,652	10,529	1,878	1,662	3,540	14,069

*Includes full-time students in Evening College.

Source: Registrar

**UNDERGRADUATE DAY AND EVENING
AND
GRADUATE ENROLLMENT**

Year	Undergraduate			Graduate/ Professional	Total
	Day	Evening	Total		
1972-73	7,313	1,173	8,486	3,301	11,787
1973-74	7,543	1,198	8,741	3,640	12,381
1974-75	8,024	1,194	9,218	3,531	12,749
1975-76	8,463	1,381	9,844	3,701	13,545
1976-77	8,486	1,413	9,899	3,713	13,612
1977-78	8,705	1,582	10,287	3,681	13,968
1978-79	8,483	1,702	10,185	3,728	13,913
1979-80	8,474	1,848	10,322	3,655	13,977
1980-81	8,729	2,038	10,767	3,678	14,445
1981-82	8,589	2,058	10,647	3,519	14,166
1982-83	8,516	2,013	10,529	3,540	14,069

Source: Registrar

NOTE: All enrollment statistics are as of the sixth week of the first semester. Enrollment figures fluctuate throughout the year as a result of withdrawals, transfers, and mid-year graduations.

Please note that enrollment charts reflect two years of new enrollment statistics. The current academic year 1982-83 has been included, in addition to 1981-82.

UNDERGRADUATE ENROLLMENT BY SCHOOL

Year	A&S	SOM	Education	Nursing	Evening	Total
1972-73	3,589	1,663	1,344	717	1,173	8,486
1973-74	3,864	1,657	1,266	756	1,198	8,741
1974-75	4,284	1,724	1,263	753	1,194	9,218
1975-76	4,651	1,947	1,150	715	1,381	9,844
1976-77	4,848	1,911	1,021	706	1,413	9,899
1977-78	5,013	2,010	926	756	1,582	10,287
1978-79	4,826	2,076	812	769	1,702	10,185
1979-80	4,839	2,159	753	723	1,848	10,322
1980-81	5,022	2,261	765	681	2,038	10,767
1981-82	5,024	2,191	728	646	2,058	10,647
1982-83	5,049	2,203	641	623	2,013	10,529

Source: Registrar

GRADUATE ENROLLMENT BY SCHOOL

Year	A&S*	SOM	Social Work	Law	Total
1972-73	2,048	317	228	708	3,301
1973-74	2,388	320	244	688	3,640
1974-75	2,245	319	257	710	3,531
1975-76	2,302	398	267	734	3,701
1976-77	2,255	446	258	754	3,713
1977-78	2,187	493	243	758	3,681
1978-79	2,157	503	271	797	3,728
1979-80	2,129	489	252	785	3,655
1980-81	2,124	496	280	778	3,678
1981-82	1,915	483	329	792	3,519
1982-83	1,848	484	363	845	3,540

*Includes Graduate Education and Nursing.

Source: Registrar

GRADUATE ENROLLMENT*
BY DEGREE PROGRAM AND DISCIPLINE
FULL- AND PART-TIME

	1978-79		1979-80		1980-81		1981-82	
	Masters	Ph.D.	Masters	Ph.D.	Masters	Ph.D.	Masters	Ph.D.
American Studies	26	1	25	1	21	1	10	1
A&S Unspecified	226	18	311	9	15	3	21	2
Biology	40	22	43	22	44	17	40	16
Chemistry	23	21	20	19	23	25	19	24
Classics	5	-	9	-	9	-	6	-
Economics	5	76	8	70	13	65	10	59
Education	958	457	885	521	795	471	642	439
English	91	21	81	22	76	20	63	24
French	26	17	25	17	29	12	18	10
Geology	13	-	12	-	16	-	12	-
Geology-Geophysics	34	-	31	-	30	-	29	-
Geophysics	9	-	4	-	6	-	5	-
Greek	3	-	-	-	-	-	1	-
History	42	26	41	28	34	25	29	30
Interdisciplinary	2	8	2	6	3	14	7	9
Italian	5	-	5	-	5	-	5	-
Latin	1	-	1	-	3	-	4	-
Law	811	-	788	-	789	-	796	-
Linguistics	2	-	-	-	-	-	-	-
Management	552	-	544	-	588	-	583	-
Mathematics	17	-	16	-	13	-	10	-
Mathematics NSF	27	-	31	-	-	-	-	-
Nursing	107	1	121	-	123	-	124	-
Philosophy	27	40	33	45	40	45	35	50
Physics	11	19	6	21	8	23	5	23
Political Science	51	32	32	29	42	33	24	30
Psychology	13	45	7	49	2	41	3	34
Religious Education**	-	-	-	-	124	4	132	4
Russian	1	-	4	-	4	-	3	-
Slavic	2	-	3	-	3	-	3	-
Social Work	279	1	258	1	288	-	357	-
Sociology	27	38	28	47	40	48	38	54
Spanish	15	8	16	8	15	6	14	6
Theology	30	29	32	35	30	37	31	41
Total	3,481	880	3,422	950	3,231	890	3,079	856

*Figures include students who attended for just one semester, as well as those who attended a full year.

**Previously included in "A&S Unspecified" and "Education."

Source: Registrar

**UNDERGRADUATE AND GRADUATE ENROLLMENT
BY SEX**

Year	Undergraduate		Graduate/ Professional		Total		Total Enrollment
	Men	Women	Men	Women	Men	Women	
1972-73	4,945	3,541	1,975	1,326	6,920	4,867	11,787
1973-74	4,700	4,041	2,022	1,618	6,722	5,659	12,381
1974-75	4,745	4,473	1,831	1,700	6,576	6,173	12,749
1975-76	4,779	5,065	1,908	1,793	6,687	6,858	13,545
1976-77	4,695	5,204	1,867	1,846	6,562	7,050	13,612
1977-78	4,850	5,437	1,802	1,879	6,652	7,316	13,968
1978-79	4,625	5,560	1,783	1,945	6,408	7,505	13,913
1979-80	4,556	5,766	1,701	1,954	6,257	7,720	13,977
1980-81	4,603	6,164	1,642	2,036	6,245	8,200	14,445
1981-82	4,471	6,176	1,542	1,977	6,013	8,153	14,166
1982-83	4,397	6,132	1,540	2,000	5,937	8,132	14,069

Source: Registrar

FULL-TIME EQUIVALENT ENROLLMENT*

Year	Undergraduate			Graduate/ Professional	Total
	Day	Evening	Total		
1972-73	7,313	637	7,950	2,378	10,328
1973-74	7,543	578	8,121	2,550	10,671
1974-75	8,024	614	8,638	2,418	11,056
1975-76	8,463	651	9,114	2,486	11,600
1976-77	8,486	675	9,161	2,491	11,652
1977-78	8,705	768	9,473	2,440	11,913
1978-79	8,483	809	9,292	2,516	11,808
1979-80	8,474	861	9,335	2,448	11,783
1980-81	8,729	920	9,649	2,505	12,154
1981-82	8,589	947	9,536	2,454	11,990
1982-83	8,500	928	9,428	2,432	11,860

*Method of computation: three part-time students equal one full-time equivalent student.

Source: Registrar

EVENING COLLEGE ENROLLMENT

Year	Full-Time		Part-Time		Total		Total
	Men	Women	Men	Women	Men	Women	
Fall 1976-77	188	118	397	710	585	828	1,413
Spring 1976-77	181	117	326	542	507	659	1,166
Fall 1977-78	224	137	449	772	673	909	1,582
Spring 1977-78	204	153	391	618	595	771	1,366
Fall 1978-79	222	141	510	829	732	970	1,702
Spring 1978-79	165	114	426	707	591	821	1,412
Fall 1979-80	201	167	550	930	751	1,097	1,848
Spring 1979-80	173	133	449	761	622	894	1,516
Fall 1980-81	200	161	587	1,090	787	1,251	2,038
Spring 1980-81	154	142	494	788	648	930	1,578
Fall 1981-82	189	202	616	1,051	805	1,253	2,058
Spring 1981-82	153	164	480	843	633	1,007	1,640
Fall 1982-83	174	211	598	1,030	772	1,241	2,013

Source: Registrar

SUMMER SESSION ENROLLMENT

Summer	Undergraduate	Graduate/ Professional*	Total
1975	889	1,876	2,765
1976	887	1,732	2,619
1977	898	1,714	2,612
1978	924	1,679	2,603
1979	1,068	1,590	2,658
1980	1,122	1,700	2,822
1981	1,136	1,759	2,895
1982	1,349	1,784	3,133

*Includes students registered through Institute of Religious Education, and Graduate School of Management.

Source: Summer Session Office

GEOGRAPHIC DISTRIBUTION OF STUDENTS*
(GRADUATE AND UNDERGRADUATE)
FALL 1981

	Undergrad.	Evening	Grad. A&S	Social Work	Grad. SOM	Law School	Total	
Alabama	2	-	-	-	-	-	2	
Arizona	1	-	4	-	-	-	5	
Arkansas	2	-	-	-	-	1	3	
California	38	6	11	-	2	10	67	
Colorado	10	-	3	-	-	3	16	
Connecticut	966	13	32	14	10	25	1,060	
D.C.	15	1	3	-	-	2	21	
Delaware	15	-	2	-	-	2	19	
Florida	83	2	2	-	2	10	99	
Georgia	9	1	3	-	-	1	14	
Hawaii	8	1	2	-	-	8	19	
Idaho	1	-	-	-	-	-	1	
Illinois	134	1	5	-	1	3	144	
Indiana	11	-	2	-	-	3	16	
Iowa	2	-	2	-	-	2	6	
Kansas	5	-	2	-	1	-	8	
Kentucky	8	-	1	-	-	-	9	
Louisiana	3	-	1	-	-	1	5	
Maine	100	3	19	5	3	2	132	
Maryland	101	2	5	1	1	7	117	
Massachusetts	4,054	1,961	1,521	268	417	479	8,700	
Michigan	53	1	13	1	4	7	79	
Minnesota	27	2	3	-	1	2	35	
Missouri	16	-	3	1	-	3	23	
Montana	1	-	2	-	-	-	3	
Nebraska	8	-	2	-	-	-	10	
Nevada	1	-	-	-	-	2	3	
New Hampshire	131	9	44	3	1	21	209	
New Jersey	738	10	21	3	7	26	805	
New Mexico	3	-	1	1	-	1	6	
New York	1,122	24	56	9	10	97	1,318	
North Carolina	2	-	3	-	-	2	7	
Ohio	73	3	9	2	1	10	98	
Oklahoma	1	-	2	-	-	-	3	
Oregon	1	-	-	-	2	-	3	
Pennsylvania	209	5	30	2	3	13	262	
Puerto Rico			(Included with foreign students)					
Rhode Island	320	3	41	14	4	22	404	
South Carolina	4	-	2	-	-	-	6	
Tennessee	2	-	-	-	-	1	3	
Texas	11	-	9	-	1	2	23	
Utah	2	-	-	1	-	-	3	
Vermont	22	-	5	1	2	3	33	
Virginia	42	2	8	2	-	5	59	
Virgin Islands			(Included with foreign students)					
Washington	4	1	5	-	-	3	13	
West Virginia	3	1	2	-	-	-	6	
Wisconsin	26	-	4	-	-	3	33	
Wyoming	1	-	-	-	-	-	1	
Foreign	198	6	30	1	10	10	255	
Totals	8,589	2,058	1,915	329	483	792	14,166	

*These figures are based on the state which the student lists as a permanent address, which may not necessarily reflect the true "home" state or country.

Source: Registrar

GEOGRAPHIC DISTRIBUTION OF STUDENTS*
(GRADUATE AND UNDERGRADUATE)
FALL 1982

	Undergrad.	Evening	Grad. A&S	Social Work	Grad. SOM	Law School	Total	
Alabama	3	-	-	-	-	-	3	
Arizona	2	-	1	-	-	1	4	
Arkansas	2	-	-	-	-	2	4	
California	46	3	15	1	2	17	84	
Colorado	6	1	1	-	1	4	13	
Connecticut	947	17	39	7	7	26	1,043	
D.C.	9	1	1	-	1	1	13	
Delaware	21	-	2	-	-	3	26	
Florida	85	5	4	1	-	14	109	
Georgia	9	-	3	-	-	4	16	
Hawaii	6	-	2	-	-	10	18	
Idaho	-	-	1	-	-	-	1	
Illinois	144	2	4	-	3	7	160	
Indiana	9	-	2	-	-	1	12	
Iowa	2	-	-	-	-	1	3	
Kansas	7	-	-	-	-	1	8	
Kentucky	7	-	1	-	-	1	9	
Louisiana	5	-	4	-	-	-	9	
Maine	104	2	14	7	-	3	130	
Maryland	110	1	9	-	1	6	127	
Massachusetts	3,928	1,923	1,421	304	416	500	8,492	
Michigan	54	4	4	-	1	5	68	
Minnesota	27	-	1	-	-	1	29	
Missouri	15	1	1	-	-	1	18	
Montana	1	-	2	-	-	-	3	
Nebraska	12	-	-	-	-	-	12	
Nevada	1	-	-	-	-	-	1	
New Hampshire	136	8	39	4	4	14	205	
New Jersey	747	7	28	4	2	30	818	
New Mexico	1	1	1	-	-	1	4	
New York	1,102	16	59	9	11	99	1,296	
North Carolina	2	-	-	-	-	5	7	
Ohio	81	1	13	3	1	9	108	
Oklahoma	1	-	-	-	1	1	3	
Oregon	1	-	1	-	2	1	5	
Pennsylvania	223	5	36	2	3	17	286	
Puerto Rico			(Included with foreign students)					
Rhode Island	316	5	43	18	4	33	419	
South Carolina	4	-	1	-	-	-	5	
Tennessee	6	-	1	-	1	-	8	
Texas	11	-	9	-	-	2	22	
Utah	1	-	1	-	-	1	3	
Vermont	37	2	8	2	4	6	59	
Virginia	28	1	3	1	-	5	38	
Virgin Islands			(Included with foreign students)					
Washington	4	1	5	-	-	2	12	
West Virginia	1	-	4	-	-	-	5	
Wisconsin	28	-	5	-	-	-	33	
Wyoming	1	-	-	-	-	-	1	
Foreign	223	6	59	-	19	10	317	
Totals	8,516	2,013	1,848	363	484	845	14,069	

*These figures are based on the state which the student lists as a permanent address, which may not necessarily reflect the true "home" state or country.

Source: Registrar

**INTERNATIONAL STUDENT AND SCHOLAR STATISTICS
FALL 1981**

BY SCHOOL

College of Arts & Sciences	61
School of Nursing	3
School of Management	57
School of Education	7
Evening College	8
Graduate School of Arts & Sciences	111
Graduate School of Social Work	2
Graduate School of Management	18
Law School	3
Sub-total	270
Practical Training (Field Work)	11
Post Doctoral Research Scholars	61
Total	342

Source: Office of Student Programs & Resources

BY CLASS OR PROGRAM

Freshmen	41	
Sophomores	44	
Juniors	20	
Seniors	23	
Visiting Students	8	
Total Undergraduate		136
Graduate/Professional		
Masters	77	
Ph.D	49	
J.D.	3	
Special Programs	4	
C.A.E.S.	1	
Total Graduate/Professional		134
Practical Training		11
Research Scholars		61
Total		342

Source: Office of Student Programs & Resources

BY SEX AND PROGRAM

Program	Men	Women	Total
Undergraduate	70	66	136
Graduate	69	65	134
Practical Training	5	6	11
Research Scholars	51	10	61
Total	195	147	342

Source: Office of Student Programs & Resources

**INTERNATIONAL STUDENT AND SCHOLAR ENROLLMENT
BY COUNTRY
FALL 1981**

Argentina	4	Jordan	1
Australia	11	Kenya	2
Austria	1	Korea	4
Bangladesh	2	Kuwait	1
Barbados	1	Lebanon	3
Belgium	3	Lesotho	1
Belize	1	Liberia	1
Bermuda	3	Libya	1
Bolivia	3	Mexico	8
Brazil	4	Morocco	1
Canada	16	Netherlands	6
Chile	2	Nicaragua	4
Colombia	11	Nigeria	6
Costa Rica	2	Panama	3
Cyprus	1	People's Republic of China	22
Dominican Republic	2	Peru	3
Ecuador	2	Philippines	4
Egypt	28	Portugal	3
El Salvador	4	Republic of China (Taiwan)	9
France	4	Singapore	1
Germany	2	Spain	3
Greece	10	Switzerland	3
Guyana	1	Thailand	6
Hong Kong	16	Trinidad	2
Honduras	1	Turkey	5
India	18	Uganda	1
Indonesia	1	United Kingdom	6
Iran	19	Uruguay	1
Ireland	16	Venezuela	17
Israel	4	Yugoslavia	1
Italy	4	Zaire	3
Ivory Coast	1		
Jamaica	2	Total Students and Scholars	342
Japan	10	Countries Represented	65

Source: Office of Student Programs and Resources

UNDERGRADUATE AND GRADUATE MINORITY ENROLLMENT

Undergraduate	1979-80			1980-81			1981-82			1982-83		
	Men	Women	Total	Men	Women	Total	Men	Women	Total	Men	Women	Total
Black	129	166	295	116	143	259	109	116	225	86	112	198
American Indian	6	4	10	5	4	9	2	5	7	2	5	7
Oriental	65	97	162	84	116	200	104	155	259	113	172	285
Hispanic	88	105	193	104	144	248	124	162	286	138	188	326
Other	42	38	80	53	53	106	73	88	161	87	107	194
	<u>330</u>	<u>410</u>	<u>740</u>	<u>362</u>	<u>460</u>	<u>822</u>	<u>412</u>	<u>526</u>	<u>938</u>	<u>426</u>	<u>584</u>	<u>1,010</u>
Graduate												
Black	48	47	95	47	57	104	42	50	92	44	51	95
American Indian	2	2	4	3	3	6	2	3	5	2	3	6
Oriental	36	30	66	49	48	97	41	38	79	44	44	88
Hispanic	29	25	54	29	34	63	33	37	70	37	40	77
Other	27	35	62	38	49	87	29	43	72	33	45	78
	<u>142</u>	<u>139</u>	<u>281</u>	<u>166</u>	<u>191</u>	<u>357</u>	<u>147</u>	<u>171</u>	<u>318</u>	<u>161</u>	<u>183</u>	<u>344</u>
Total Graduate and Undergraduate	472	549	1,021	528	651	1,179	559	697	1,256	587	767	1,354

Source: Registrar

VETERANS ENROLLED AT BOSTON COLLEGE 1981-82

School	Men	Women	Full-Time	Part-Time	Total
Arts and Sciences	18	10	28	-	28
Education	2	3	5	-	5
Evening College	19	8	10	17	27
Nursing	-	5	5	-	5
Management	11	6	17	-	17
Graduate School of A&S	22	7	7	22	29
Graduate SOM	13	1	2	12	14
Law School	9	4	12	1	13
Social Work	5	3	4	4	8
Total	<u>99</u>	<u>47</u>	<u>90</u>	<u>56</u>	<u>146</u>

Source: Registrar

1982-83

School	Men	Women	Full-Time	Part-Time	Total
Arts and Sciences	19	11	30	-	30
Education	2	4	6	-	6
Evening College	12	10	8	14	22
Nursing	-	3	3	-	3
Management	7	6	13	-	13
Graduate School of A&S	16	6	7	15	22
Graduate SOM	5	-	-	5	5
Law School	9	3	11	1	12
Social Work	1	4	3	2	5
Total	<u>71</u>	<u>47</u>	<u>81</u>	<u>37</u>	<u>118</u>

Source: Registrar

**UNDERGRADUATE DEGREES CONFERRED*
BY DEGREE AND NUMBER OF MAJORS**

	1977-78	1978-79	1979-80	1980-81	1981-82
Arts and Sciences					
A.B.					
Single Major	726	623	653	717	792
Double Major	277	303	308	259	233
Triple Major	1	1	3	1	-
	<u>1,004</u>	<u>927</u>	<u>964</u>	<u>977</u>	<u>1,025</u>
B.S.					
Single Major	162	134	168	140	168
Double Major	43	42	42	50	37
Triple Major	1	-	-	1	-
	<u>206</u>	<u>176</u>	<u>210</u>	<u>191</u>	<u>205</u>
Total A&S	1,210	1,103	1,174	1,168	1,230
School of Education-A.B.					
Single Major	119	60	174	194	170
Double Major	136	149	2	9	29
Triple Major	-	6	-	-	-
	<u>255</u>	<u>215</u>	<u>176</u>	<u>203</u>	<u>199</u>
School of Management-B.S.					
Single Major	396	433	386	444	440
Double Major	57	72	79	112	107
Triple Major	-	1	-	-	2
	<u>453</u>	<u>506</u>	<u>465</u>	<u>556</u>	<u>549</u>
School of Nursing-B.S.					
	<u>175</u>	<u>197</u>	<u>201</u>	<u>177</u>	<u>178</u>
Subtotal-Undergraduate Degrees	2,093	2,021	2,016	2,104	2,156
Evening College					
A.B.	70	93	93	97	109
B.S.	-	-	-	-	-
	<u>70</u>	<u>93</u>	<u>93</u>	<u>97</u>	<u>109</u>
Total Undergraduate Degrees Conferred	2,163	2,114	2,109	2,201	2,265

*Sept.-Jan.-June

Source: Registrar

**UNDERGRADUATE DEGREES CONFERRED
BY MAJOR***

	1977-78	1978-79	1979-80	1980-81	1981-82
Accounting	179	178	159	191	162
American Studies	2	3	-	1	-
Art History	15	12	5	1	17
Biology	154	131	156	144	149
Chemistry	29	25	29	32	36
Classics	1	2	3	1	2
Computer Science	12	33	49	69	73
Economics	120	155	204	204	203
English	149	129	175	182	186
Elementary Education	215	168	54	51	59
Finance	52	54	63	53	109
French	18	15	17	10	15
General Management	-	2	16	31	17
Geology	16	9	17	8	4
Geophysics	1	3	-	4	4
German	8	1	1	3	3
History	74	58	87	78	89
Human Development	-	1	2	26	49
Independent	-	-	2	1	-
Italian	2	-	1	2	-
Linguistics	4	1	1	2	3
Management	41	24	2	-	-
Marketing	157	173	163	184	151
Mathematics	58	35	42	48	70
Nursing	175	197	201	177	178
Operations Management	-	25	1	1	4
Organizational Studies/Human Resources Management	-	-	-	5	11
Philosophy	42	31	34	48	41
Physics	7	8	8	3	12
Political Science	210	217	124	132	124
Psychology	136	126	122	106	124
Romance Languages	7	3	5	4	13
Russian	2	3	2	3	2
Secondary Education	25	18	16	28	10
Slavic Studies	2	4	2	1	2
Sociology	97	98	54	80	63
Spanish	12	10	15	8	10
Special Education/Alternative Environments	-	-	15	11	7
Special Education/Elementary Education**	-	12	81	81	72
Speech Communication	50	42	64	64	63
Speech Theater	5	1	3	2	7
Studio Art	11	10	13	19	8
Theology	5	3	8	5	4
Third World Studies	-	1	-	-	-
Total***	2,093	2,021	2,016	2,104	2,156

*Double and Triple majors counted by first major.

**Elementary Education majors with concentration in Special Education.

***Evening College majors are not included in this total.

Source: Registrar

**UNDERGRADUATE DEGREES CONFERRED
BY SCHOOL AND BY MAJOR**

	1980						1981						1982					
	A.&S.		Ed.	SOM	Nurs.	Total	A.&S.		Ed.	SOM	Nurs.	Total	A.&S.		Ed.	SOM	Nurs.	Total
	A.B.	B.S.	A.B.	B.S.	B.S.		A.B.	B.S.	A.B.	B.S.	B.S.		A.B.	B.S.	A.B.	B.S.	B.S.	
Accounting			159			159				191		191				162		162
American Studies							1					1						-
Art History	5					5	1					1	17					17
Biology		156				156		144				144		149				149
Chemistry		29				29		32				32		36				36
Classics	3					3	1					1	2					2
Computer Science				49		49				69		69				71		73
Economics	192			12		204	181		1	22		204	179			24		203
English	171		4			175	180		2			182	185		1			186
Elementary Education			54			54			51			51			59			59
Finance				63		63				53		53			109			109
French	17					17	10					10	15					15
General Management				16		16				31		31				17		17
Geology		17				17		8				8		4				4
Geophysics						-		4				4		4				4
German	1					1	3					3	3					3
History	86					87	78					78	89					89
Human Development			2			2			26			26			49			49
Independent	2					2	1					1						-
Italian	1					1	2					2						-
Linguistics	1					1	2					2	3					3
Management				2		2						-						-
Marketing				163		163				184		184			151			151
Mathematics	42					42	48					48	70					70
Nursing					201	201					177	177					178	178
Operations Management						1					1	1			4			4
Org. Studies/Human Resources Mgmt.										5		5			11			11
Philosophy	34					34	48					48	41					41
Physics		8				8		3				3		12				12
Political Science	124					124	132					132	124					124
Psychology	122					122	106					106	124					124
Romance Languages	5					5	4					4	13					13
Russian	2					2	3					3	2					2
Secondary Education	1		15			16			28			28			10			10
Slavic Studies	2					2	1					1	2					2
Sociology	52		2			54	79		1			80	62		1			63
Spanish	15					15	8					8	10					10
Sp. Ed/Alternative Environments				15		15				11		11			7			7
Sp. Ed/Elementary Education				81		81			81			81			72			72
Speech Communication	62		2			64	63		1			64	63					63
Speech Theater	3					3	2					2	7					7
Studio Art	13					13	19					19	8					8
Theology	8					8	4		1			5	4					4
Total*	964	210	178	465	201	2,016	977	191	203	556	177	2,104	1,025	205	199	549	178	2,156

*Evening College majors are not included in this total.

Source: Registrar

**UNDERGRADUATE AND GRADUATE DEGREES CONFERRED*
BY DEGREE AND BY SEX**

	1978-79			1979-80			1980-81			1981-82		
	Men	Women	Total	Men	Women	Total	Men	Women	Total	Men	Women	Total
Undergraduate												
College of A.&S.												
A.B.	454	473	927	463	501	964	460	517	977	466	559	1,025
B.S.	117	59	176	139	71	210	121	70	191	120	85	205
Total A.&S.	571	532	1,103	602	572	1,174	581	587	1,168	586	644	1,230
School of Ed.-A.B.	34	181	215	21	155	176	23	180	203	24	175	199
School of Nursing-B.S.	5	192	197	-	201	201	2	175	177	2	176	178
School of Management-B.S.	332	174	506	302	163	465	351	206	556	330	219	549
Subtotal Undergraduate	942	1,079	2,021	925	1,091	2,016	957	1,147	2,104	942	1,214	2,156
Evening College A.B.	54	39	93	52	41	93	45	52	97	59	50	109
Undergraduate Degrees Conferred	996	1,118	2,114	977	1,132	2,109	1,002	1,199	2,201	1,001	1,264	2,265
Graduate												
Ph.D.	44	19	63	45	25	70	52	37	89	40	28	68
D.Ed.	6	8	14	9	4	13	8	1	9	9	3	12
M.A.	43	56	99	57	78	135	59	88	147	73	123	196
M.S.	14	93	107	16	89	105	20	106	126	12	101	113
M.Ed.	67	215	282	31	175	206	53	160	213	44	163	207
M.A.T.	7	6	13	4	8	12	2	3	5	2	4	6
M.S.T.	5	5	10	3	7	10	-	5	5	1	3	4
J.D.	164	81	245	181	82	263	190	78	268	154	93	247
M.B.A.	56	62	118	83	53	136	73	71	144	95	42	137
M.S.P.	7	1	8	-	4	4	-	-	-	-	-	-
M.S.W.	23	91	114	35	89	124	22	72	94	24	78	102
C.A.E.S.	13	19	32	6	19	25	14	16	30	8	25	33
Total Graduate Degrees Conferred	449	656	1,105	470	633	1,103	493	637	1,130	462	663	1,125
Total Undergraduate Degrees Conferred	996	1,118	2,114	977	1,132	2,109	1,002	1,199	2,201	1,001	1,264	2,265
Total Undergraduate and Graduate Degrees**	1,445	1,774	3,219	1,447	1,765	3,212	1,495	1,836	3,331	1,463	1,927	3,390

*Sept.-Jan.-June

**See page 79 "Degrees Conferred by Boston College."

Source: Registrar

UNDERGRADUATE AND GRADUATE FINANCIAL AID
1978-82
THOUSANDS OF DOLLARS

	1978-79	1979-80	1980-81	1981-82
Type of Aid — Undergraduate				
University Scholarships and Grants ¹	\$ 3,225	\$ 3,745	\$ 4,982	\$ 6,262
State Scholarships ²	1,034	1,018	1,158	1,287
Basic Educational Opportunity Grants ³	1,236	2,398	2,252	1,758
Supplemental Educational Opportunity Grants ⁴	569	1,065	1,002	1,001
Work-Study ⁵	1,476	1,698	1,944	1,771
National Direct Student Loans ⁶	2,654	2,855	2,638	2,336
Undergraduate Total	\$10,194	\$12,779	\$13,976	\$14,415
Type of Aid — Graduate				
Work-Study ⁵	380	400	292	215
National Direct Student Loans ⁶	743	720	579	421
Total Undergraduate and Graduate	\$11,317	\$13,899	\$14,847	\$15,051

NUMBER OF STUDENTS

	1978-79	1979-80	1980-81	1981-82
Type of Aid — Undergraduate				
University Scholarships and Grants ¹	2,861	3,294	3,807	4,275
State Scholarships ²	1,409	1,418	1,587	1,746
Basic Educational Opportunity Grants ³	1,235	2,321	2,241	1,935
Supplemental Educational Opportunity Grants ⁴	889	1,262	1,248	1,462
Work-Study	1,211	1,490	1,730	1,518
National Direct Student Loans ⁶	2,453	2,639	2,932	3,154
Undergraduate Total ⁷	10,058	12,424	13,545	14,090
Type of Aid — Graduate				
Work-Study	306	289	236	186
National Direct Student Loans ⁶	371	356	326	284
Total Undergraduate and Graduate ⁷	10,735	13,069	14,107	14,560

¹This statistic includes regular university scholarships and grants (through the operating budget), faculty kin tuition remission, minority scholarships, athletic grants, Jesuit Reduction, Alumni Association Scholarships, and endowed monies for scholarships.

²State scholarship funds to students from Massachusetts, Vermont, Connecticut, New Jersey, Pennsylvania, Rhode Island.

³Students who are enrolled at least half-time in an undergraduate degree program are eligible to apply for these grants. Grants are awarded to students with need, and eligibility is determined directly by the Federal Government.

⁴Available to students enrolled at least half-time in an undergraduate degree program. These grants are awarded to students with exceptional need and are termed "last resort." The amount of the award must be matched by an equal amount of other aid.

⁵Gross work study wages for 1981-82 were \$198,653. The breakdown between graduates and undergraduates is estimated.

⁶Available to undergraduates enrolled at least half-time. These loan funds are obtained by Federal Government contributions, Boston College contributions and collections of previous loans awarded. The loans have up to a 10-year repayment period with an interest rate of 5% per year on the unpaid balance.

⁷This is a duplicated total since some students receive more than one type of aid.

NOTE: In an effort to minimize statistical detail, the above data does not include Boston College graduate student assistance (approximately \$2,526,203 in 1981-82), administered by the various schools and departments. Also excluded are the Nursing Scholarship and Loan Programs (\$157,100 in 1981-82), a variety of government fellowships or scholarships from fraternal organizations and clubs (\$659,259 in 1981-82), and Higher Education Loans processed by the Financial Aid Office and disbursed by banks (\$20,131,924 in 1981-82), all of which are open to both undergraduate and graduate students. (In addition to these programs, the Student Employment Office placed 2,700 students in summer and term jobs both on and off campus.)

Source: Financial Aid Office.

**HEALTH SERVICES
NUMBER OF STUDENTS SERVED**

Grand Totals	1977-78	1978-79	1979-80	1980-81	1981-82
Total Visits to M.D.	17,949	18,061	17,980	19,868	20,037
Total Visits to Nurse Practitioner	—	269	1,552	1,648	1,994
Total Visits to R.N.	10,158	8,523	7,427	7,599	7,686
Total	28,107	26,853	26,959	29,115	29,717
Infirmery*					
Total Admissions	546	587	572	704	667
Men	(256)	(242)	(286)	(276)	(289)
Women	(290)	(345)	(286)	(428)	(378)
Total Patient Days	1,223	1,360	1,396	1,520	1,592
Average Daily Census	5.8	6.4	6.5	6.6	6.5
Average Length of Stay (days)	2.2	2.3	2.4	2.0	2.4
Number of Days in Full Operation	210	210	212	217.5	217

*Included in Grand Totals

Source: Health Services Office

**UNIVERSITY COUNSELING SERVICES
NUMBER OF STUDENTS, FACULTY-STAFF SERVED***

School	1978-79	1979-80	1980-81	1981-82
Arts and Sciences	1,206	1,034	1,077	1,120
Education	169	159	164	153
Evening College	25	18	27	17
Nursing	210	181	153	156
Management	406	359	366	350
Total Undergraduate	2,016	1,751	1,787	1,796
Graduate School of A&S	44	61	58	49
Graduate SOM	8	14	11	16
Law School	85	96	99	128
Social Work	25	24	18	21
Total Graduate/Professional	162	195	186	214
Faculty-Staff	59	46	44	52
Total Served	2,237	1,992	2,017	2,062

**COUNSELING SERVICES PROVIDED
UNDERGRADUATE AND GRADUATE STUDENTS*
1981-82**

Academic	%	Vocational	%	Psychological	%	Total	%
307	15	183	9	1,520	76	2,010	100

*Includes students served by the College Mental Health Center of Boston.

Source: University Counseling Services

NOTES

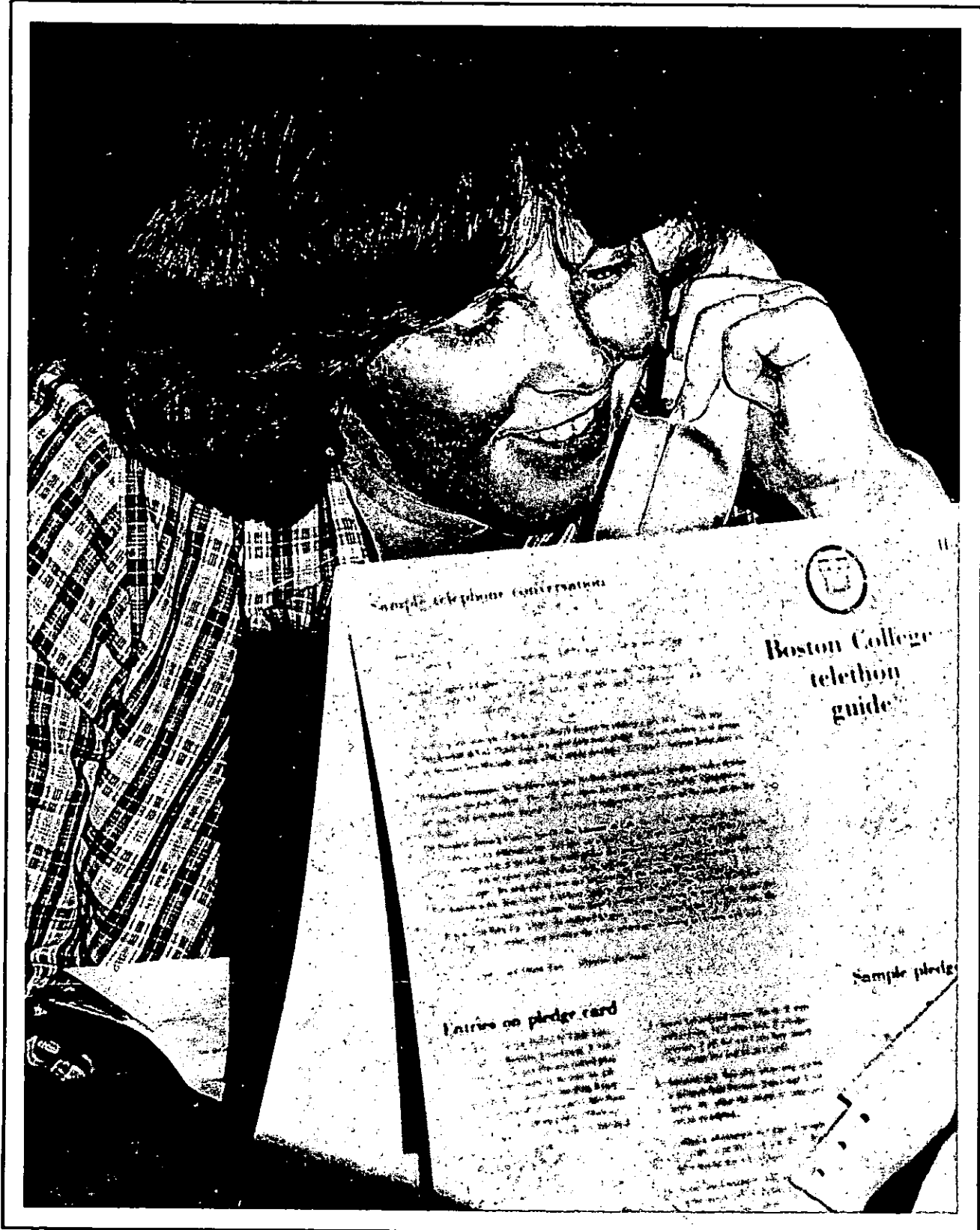

BOSTON COLLEGE ALUMNI CLUBS

Arizona	Mid-Hudson
Atlanta	Minnesota
Buffalo	New Hampshire
Cape Cod	New Jersey
Central New York	New Orleans
Chicago	North Shore
Cincinnati	Northern California (San Francisco)
Cleveland	Philadelphia
Dallas	Pittsburgh
Denver	Rhode Island
Detroit	Rochester
Fairfield County	St. Louis
Florida	San Diego
Hartford	Seattle
Houston	Toledo
Long Island	Washington, D.C.
Los Angeles	Western Massachusetts (Springfield)
Maine	Wisconsin
Manhattan Business Group	Worcester
Merrimack Valley	Young Alumni of New York City

Source: Alumni Association

ALUMNI ASSOCIATION BOARD OF DIRECTORS With Committee Assignments 1982-83

Richard D. Driscoll, '52 <i>President</i>	Dennis M. Griffin, M.D., '67 <i>Nominations</i>
Raymond J. Kenney, Jr., '53, Law '58 <i>Vice President; President-Elect</i>	James A. Hardemen, SW '73 <i>Social Work Alumni Liaison; Minority Alumni</i>
Hon. Joseph P. Warner, '58, Law '61 <i>Treasurer; Classes</i>	David P. Hasenfus, EC '65 <i>Evening College Alumni Liaison</i>
John B. McNamara, '60 <i>Secretary; Placement</i>	Joseph J. Hurley, '43, Law '49 <i>Nominations</i>
Edward T. Bigham, Law '53 <i>Law School Alumni Liaison</i>	Kathleen E. Joyce-Coffey, NC '75, Law '78 <i>Nominations</i>
Alexis W. Blood, '52 <i>Annual Fund</i>	Robert W. Kelly, '53 <i>Admissions</i>
Arthur E. Capstaff, MBA '75 <i>M.B.A. Alumni Liaison</i>	Douglas R. LaBrecque, M.D. '65 <i>Clubs</i>
Thomas J. Condon, '74 <i>Clubs</i>	Paul J. Mahoney, '57 <i>Awards</i>
Jane T. Crimlisk, EC '74 <i>Student/Young Alumni</i>	Janet Chartier O'Hanley, NC '59 <i>Continuing Education</i>
Rev. John H. Flynn, '48 <i>By-Laws</i>	Robert H. Quinn, '52 <i>Business Group</i>
John P. Giuggio, '51 <i>Nominations; Clubs</i>	Edward F. Saunders, Jr., '71 <i>Student/Young Alumni</i>
Mary Jane Liddell Gould, '67 <i>Women's Resources</i>	William J. Thomas, '72 <i>Minority Alumni</i>

Source: Alumni Association

**ALUMNI
COMPARATIVE REGIONAL ANALYSIS
FALL 1982**

Massachusetts	
Metropolitan Boston	
Postal Areas 01701-02009	9,734
02101-02215	<u>20,614</u>
	30,348
Massachusetts Outside	
Metropolitan Boston	11,352
Total Massachusetts Alumni	<u>41,700</u>
New England	
Connecticut	3,872
Maine	805
New Hampshire	1,594
Rhode Island	1,683
Vermont	<u>344</u>
Total New England Outside Massachusetts	8,298
Massachusetts	<u>41,700</u>
Total New England	49,998
Total Outside New England	22,970
Lost Alumni	<u>4,974</u>
Total Alumni	<u>77,942</u>

Source: Systems and Records, University Relations

**ALUMNI
GEOGRAPHIC ANALYSIS BY STATE
FALL 1982**

Alabama	71	Maine	805	Puerto Rico	141
Alaska	43	Maryland	1,197	Rhode Island	1,683
Arizona	192	Massachusetts	41,700	South Carolina	74
Arkansas	15	Michigan	474	South Dakota	17
California*	2,033	Minnesota	213	Tennessee	105
Colorado	286	Mississippi	22	Texas	588
Connecticut	3,872	Missouri	221	Utah	40
Delaware	108	Montana	29	Vermont	344
District of Columbia	523	Nebraska	57	Virginia	1,230
Florida	1,094	Nevada	34	Virgin Islands	25
Georgia	282	New Hampshire	1,594	Washington	200
Guam	4	New Jersey	2,512	West Virginia	45
Hawaii	90	New Mexico	66	Wisconsin	224
Idaho	19	New York*	5,694	Wyoming	<u>16</u>
Illinois	952	North Carolina	265	Total U.S.	<u>72,007</u>
Indiana	179	North Dakota	10	Foreign Nations	<u>961</u>
Iowa	69	Ohio	762	Total Active Alumni	<u>72,968</u>
Kansas	62	Oklahoma	77	Lost Alumni	<u>4,974</u>
Kentucky	111	Oregon	92		
Louisiana	151	Pennsylvania	1,295	Total Alumni	<u>77,942</u>

*California and New York include APO addresses.

Source: Systems and Records, University Relations

NOTE: Alumni totals include widows of alumni who have chosen to maintain their husbands' ties with Boston College. This number (674, FALL '82) is reflected in the male totals, with the spouse's respective class.

Also included are individuals who attended Boston College for at least one year without graduating. These alumni are referred to as "EX". Please note the last columns of pages 38-41 which list these alumni with their classes.

Double- and triple-degreed alumni are counted by their primary (or first-received) degree only.

**LIVING ALUMNI BY PRIMARY SCHOOL, SEX AND CLASS
FALL 1982**

Class	A.&S.	Ed.	S.O.M.	S.O.N.	Evening College	Newton College	Grad. A.&S.	Grad. S.O.M.	Social Work	Law	Weston Theo.	EX Alumni	Total	Women	Men	Total	Class
1900												3	3		3	3	1900
1901												-	-		-	-	1901
1902												1	1		1	1	1902
1903												1	1		1	1	1903
1904	1											1	2		2	2	1904
1905	-											-	-		-	-	1905
1906	-											-	-		-	-	1906
1907	1											-	1		1	1	1907
1908	-											-	-		-	-	1908
1909	1											-	1		1	1	1909
1910	2											1	3		3	3	1910
1911	3											4	7		7	7	1911
1912	2						-					-	2		2	2	1912
1913	1						3					1	5		5	5	1913
1914	-						1					1	2		2	2	1914
1915	6						2					3	11		11	11	1915
1916	13						-					9	22		22	22	1916
1917	7						-					9	16		16	16	1917
1918	8						-					6	14		14	14	1918
1919	11						-					14	25		25	25	1919
1920	19						1					20	40		40	40	1920
1921	25						1					28	54		54	54	1921
1922	25						1					28	54		54	54	1922
1923	38						-					18	56		56	56	1923
1924	48						-				8	30	86		86	86	1924
1925	54						-				8	38	101		101	101	1925
1926	93				1		3				11	38	146		146	146	1926
1927	94				-		11				8	36	149	9	140	149	1927
1928	107				1		16				14	38	176	12	164	176	1928
1929	102				4		15				10	56	187	18	169	187	1929
1930	120				8		13				9	50	200	19	181	200	1930
1931	139				10		20				17	63	249	4	245	249	1931
1932	147				11		19			6	9	52	244	19	225	244	1932
1933	170				17		33			12	24	62	318	40	278	318	1933
1934	191				18		32			17	12	62	332	43	289	332	1934
1935	203				20		27			16	12	59	337	40	297	337	1935
1936	175				12		18			24	9	59	297	24	273	297	1936
1937	192				19		27			29	3	78	348	32	316	348	1937
1938	209				20		17		11	29	2	64	352	35	317	352	1938
1939	242				27		34		5	32	1	80	421	53	368	421	1939
1940	258				21		25		13	30	2	67	416	52	364	416	1940

LIVING ALUMNI BY PRIMARY SCHOOL, SEX AND CLASS
(Continued)

Class	A.&S.	Ed.	S.O.M.	S.O.N.	Evening College	Newton College	Grad. A.&S.	Grad. S.O.M.	Social Work	Law	Weston Theo.	EX Alumni	Total	Women	Men	Total	Class
1941	214				37		20		16	24	2	46	359	44	315	359	1941
1942	212		48		32		32		10	14	1	69	418	52	366	418	1942
1943	225		46		20		13		13	17	1	85	420	38	382	420	1943
1944	174		54		13		6		11	6	1	84	349	27	322	349	1944
1945	107		21		16		15		9	6	1	212	387	38	349	387	1945
1946	14		2		23		24		17	12	3	51	146	50	96	146	1946
1947	141		24		23		33		23	27	3	49	323	51	272	323	1947
1948	172		75		20		39		26	50	2	11	395	60	335	395	1948
1949	417		100	27	34		59		28	72	1	33	771	112	659	771	1949
1950	845		316	37	27	34	66		27	86	4	62	1504	150	1354	1504	1950
1951	782		352	44	51	28	99		29	103	6	82	1576	176	1400	1576	1951
1952	484		307	72	56	30	62		25	91	1	50	1178	171	1007	1178	1952
1953	420		262	80	54	40	119		36	68	1	41	1121	237	884	1121	1953
1954	351		234	115	66	20	138		29	55	2	73	1083	261	822	1083	1954
1955	294		202	126	73	37	121		26	49	3	49	980	290	690	980	1955
1956	306	139	293	124	77	37	125		29	61	5	99	1295	391	904	1295	1956
1957	331	100	258	132	62	47	106		28	64	4	109	1241	351	890	1241	1957
1958	375	133	359	174	67	61	140		26	59	3	169	1566	476	1090	1566	1958
1959	366	120	352	154	80	75	125		32	73	15	126	1518	438	1080	1518	1959
1960	329	130	348	205	135	100	202	2	35	64	19	56	1625	593	1032	1625	1960
1961	285	96	292	153	73	99	167	8	33	80	38	38	1362	477	885	1362	1961
1962	325	131	242	192	91	122	106	27	40	91	24	61	1452	563	889	1452	1962
1963	477	167	334	168	63	139	258	32	32	76	30	67	1843	664	1179	1843	1963
1964	484	187	364	135	82	187	220	27	46	81	34	67	1914	687	1227	1914	1964
1965	426	181	357	146	74	135	239	34	49	107	42	71	1861	632	1229	1861	1965
1966	442	184	350	218	67	158	266	42	53	113	36	59	1988	762	1226	1988	1966
1967	454	198	381	186	82	151	427	53	56	92	33	64	2177	825	1352	2177	1967
1968	552	281	421	142	69	185	376	49	52	117	28	70	2342	845	1497	2342	1968
1969	545	237	400	119	82	186	517	46	52	137	36	87	2444	934	1510	2444	1969
1970	535	234	354	145	96	207	486	101	59	115	-	79	2411	997	1414	2411	1970
1971	535	285	386	163	66	175	528	78	86	147	-	75	2524	1035	1489	2524	1971
1972	614	289	399	140	70	252	572	59	89	173	22	84	2763	1157	1606	2763	1972
1973	608	249	319	150	63	245	519	61	79	197	-	71	2561	1111	1450	2561	1973
1974	966	322	382	159	78	200	407	68	99	203	-	56	2940	1381	1559	2940	1974
1975	931	293	337	208	109	212	557	78	114	179	-	9	3027	1617	1410	3027	1975
1976	1160	367	494	228	78	5	588	73	103	205	-	4	3305	1714	1591	3305	1976
1977	1037	292	448	162	73	-	420	71	105	223	-	-	2831	1545	1286	2831	1977
1978	1210	257	453	169	92	-	484	77	93	194	-	4	3033	1555	1478	3033	1978
1979	1103	221	505	195	110	-	470	109	116	219	-	2	3050	1677	1373	3050	1979
1980	1184	170	471	199	93	-	479	117	121	233	-	-	3067	1706	1361	3067	1980
1981	1172	208	560	175	91	-	500	128	90	238	-	-	3162	1767	1395	3162	1981
1982	1197	191	553	173	86	-	326	113	100	212	-	-	2951	1686	1265	2951	1982
Total	25608	5662	12455	5015	2943	3167	10776	1453	2171	4628	560	3604	77942	29743	48199	77942	Total

Source: Systems and Records, University Relations

**ALUMNI DONORS BY PRIMARY SCHOOL AND CLASS
1981-1982**

Class	A.&S.	Ed.	S.O.M.	S.O.N.	Evening College	Newton College	Grad. A.&S.	Grad. S.O.M.	Social Work	Law	Weston Theo.	EX Alumni	Total Alumni Donors	Class
1907														1907
1908														1908
1909	1												1	1909
1910	-												-	1910
1911	-													1911
1912	-													1912
1913	-													1913
1914	-													1914
1915	-													1915
1916	7												7	1916
1917	-											1	1	1917
1918	3											1	4	1918
1919	4											1	5	1919
1920	7											-	7	1920
1921	10											4	14	1921
1922	15											3	18	1922
1923	14											3	17	1923
1924	22											2	24	1924
1925	15											5	20	1925
1926	44											3	47	1926
1927	41						1					3	45	1927
1928	68						1					4	73	1928
1929	56						3					6	65	1929
1930	58						1					1	60	1930
1931	71				1		4					7	83	1931
1932	90				1		2			1	1	11	106	1932
1933	69				2		1			4	-	7	83	1933
1934	86				2		8			3	-	7	106	1934
1935	77				3		3			4		5	92	1935
1936	70				2		2			9		6	89	1936
1937	87				4		3			6		7	107	1937
1938	77				8		-		3	11		1	100	1938
1939	107				7		3		2	7		11	137	1939
1940	108				8		2		2	8		7	135	1940
1941	83				3		2		4	6		4	102	1941
1942	100		18		6		4		4	7		8	147	1942
1943	70		19		1		4		1	4		10	109	1943
1944	69		23		2		-		5	-		14	113	1944

ALUMNI DONORS BY PRIMARY SCHOOL AND CLASS
(Continued)

Class	A.&S.	Ed.	S.O.M.	S.O.N.	Evening College	Newton College	Grad. A.&S.	Grad. S.O.M.	Social Work	Law	Weston Theo.	EX Alumni	Total Alumni Donors	Class
1945	48		7		2		2		1	3		15	78	1945
1946	6		1		3		3		6	4		6	29	1946
1947	36		5		2		4		7	3		3	60	1947
1948	46		34		5		6		6	9		1	107	1948
1949	131		37	7	7		3		8	25		2	220	1949
1950	229		111	10	6		9		6	33		5	409	1950
1951	210		99	12	13		14		4	29		11	392	1951
1952	133		100	14	21	1	7		9	33		2	320	1952
1953	130		72	19	11	-	13		6	21		4	276	1953
1954	101		68	31	19	-	27		3	18		5	272	1954
1955	92		46	39	13	1	10		4	15		3	223	1955
1956	83	19	71	31	18	-	25		6	23		9	285	1956
1957	126	31	99	39	17	-	5		6	23		5	351	1957
1958	101	28	103	43	8	2	18		5	19		3	330	1958
1959	95	27	102	41	22	-	10		7	14		2	320	1959
1960	90	37	102	58	23	2	18	2	8	16		2	358	1960
1961	84	23	79	33	10	-	16	4	4	21		1	275	1961
1962	85	30	78	56	12	-	10	4	6	37		1	319	1962
1963	139	45	100	48	15	-	22	8	1	30		3	412	1963
1964	127	42	105	21	12	2	17	5	5	21	1	-	358	1964
1965	121	39	98	25	18	1	22	7	6	37	1	-	375	1965
1966	128	27	99	47	14	-	23	9	8	38	1	2	396	1966
1967	130	49	112	43	18	1	33	22	11	40	4	1	464	1967
1968	167	52	114	30	12	1	35	12	5	41	2	2	473	1968
1969	159	47	111	19	17	-	41	8	4	57	-	2	465	1969
1970	167	47	111	29	18	-	31	20	6	45	-	1	475	1970
1971	138	58	106	23	15	3	50	26	6	57	-	4	486	1971
1972	167	56	101	22	10	1	43	18	4	68	-	2	492	1972
1973	161	49	87	33	16	-	36	13	4	76	-	1	476	1973
1974	201	49	109	22	20	-	28	11	8	67	-	-	515	1974
1975	189	42	78	38	24	2	22	17	4	66	-	-	482	1975
1976	221	59	135	35	14	-	39	22	10	53	-	-	588	1976
1977	202	37	124	28	14	-	24	14	4	66	-	-	513	1977
1978	211	35	101	41	17	-	34	20	1	53	-	-	513	1978
1979	216	24	129	31	17	-	12	22	7	41	-	-	499	1979
1980	188	27	105	26	19	-	18	30	4	53	-	-	470	1980
1981	133	31	111	15	14	-	1	10	1	33	-	-	349	1981
1982	1	-	-	-	-	-	1	-	-	-	-	-	2	1982
Total	6521	1010	3310	1009	566	17	776	304	222	1358	11	240	15344	Total

Source: Systems and Records, University Relations

**BOSTON COLLEGE FUND
1981-82**

Source	Goal	Gifts*
Alumni	\$2,000,000	\$2,213,635
Parents	200,000	281,694
Friends	200,000	263,846
Corporations	500,000	507,130
Matching Gifts	200,000	223,063
Foundations	800,000	825,408
Planned Giving	250,000	346,524
Jesuit Community	100,000	150,100**
Associations	250,000	267,170
Total	\$4,500,000	\$5,078,570

*Gifts represent cash received as of 6/30/82.

**Accrued at 6/30/82.

Source: Office of Development

**INDIVIDUAL DONORS*
BY GIVING CLUB**

Giving Club	Level of Gift	1977-78	1978-79	1979-80	1980-81	1981-82
President's Circle	\$5,000 +	(Est. 1980-81)	-	-	91	126
FIDES	\$1,000-4,999	367	415	518**	595	666
Tower Builders	\$500-999	98	155	202	253	330
John Bapst Associates	\$250-499	(Est. 1978-79)	244	406	529	673
McElroy Associates	\$100-249	2,130	2,002	2,295	2,650	2,973
Other Annual Fund	\$1-99	8,602	9,403	10,239	11,032	12,326
Total Individual Donors		11,197	12,219	13,660	15,150	17,094

*Includes only alumni, parents and friends.

**Includes individual donors to the Thomas P. O'Neill, Jr. Endowed Chair in Political Science.

Source: Office of Development

PHYSICAL PLANT

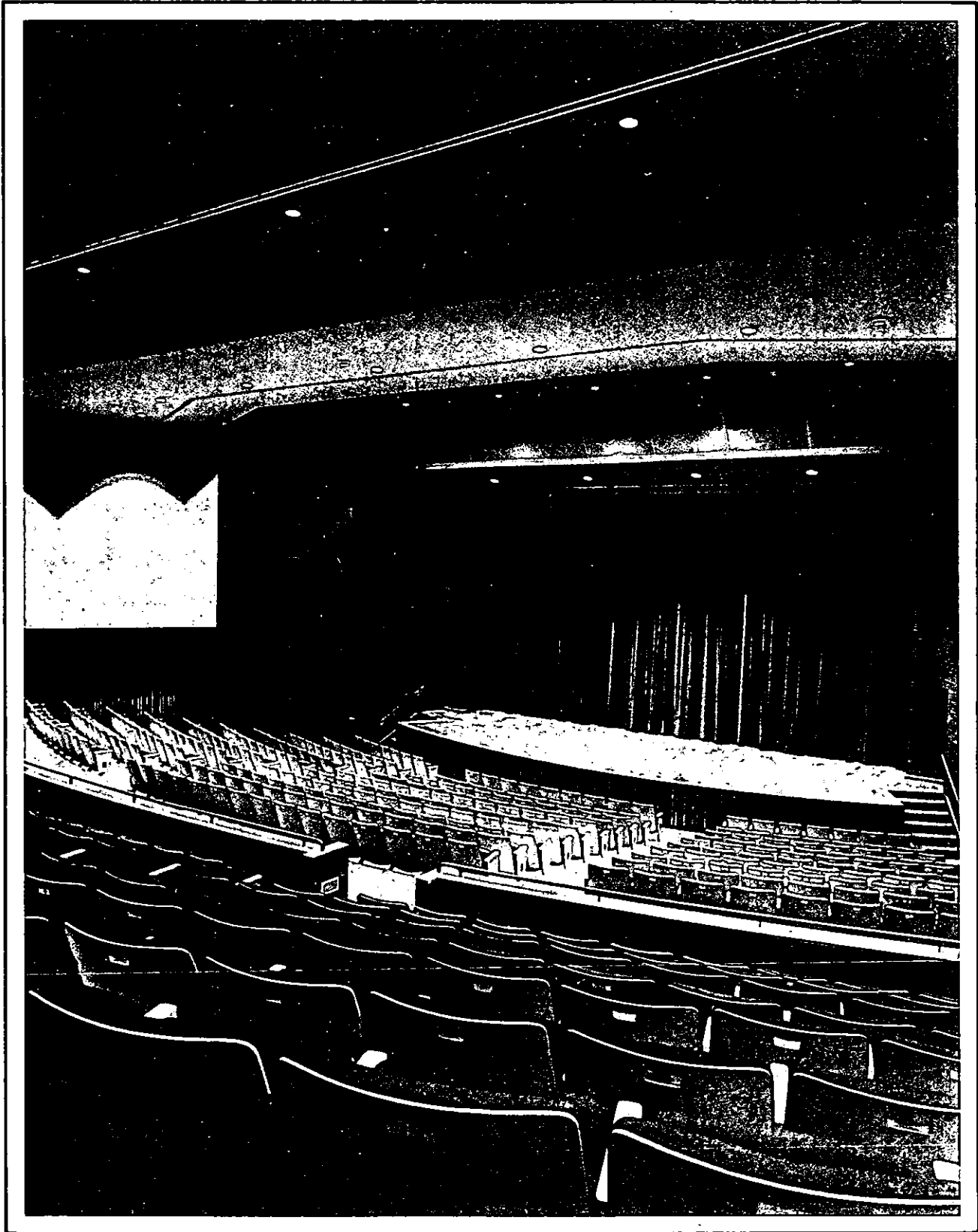

BOSTON COLLEGE CHESTNUT HILL CAMPUS

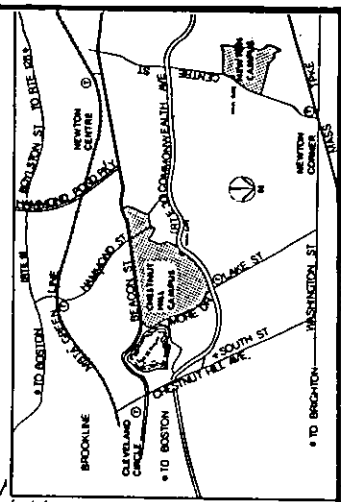
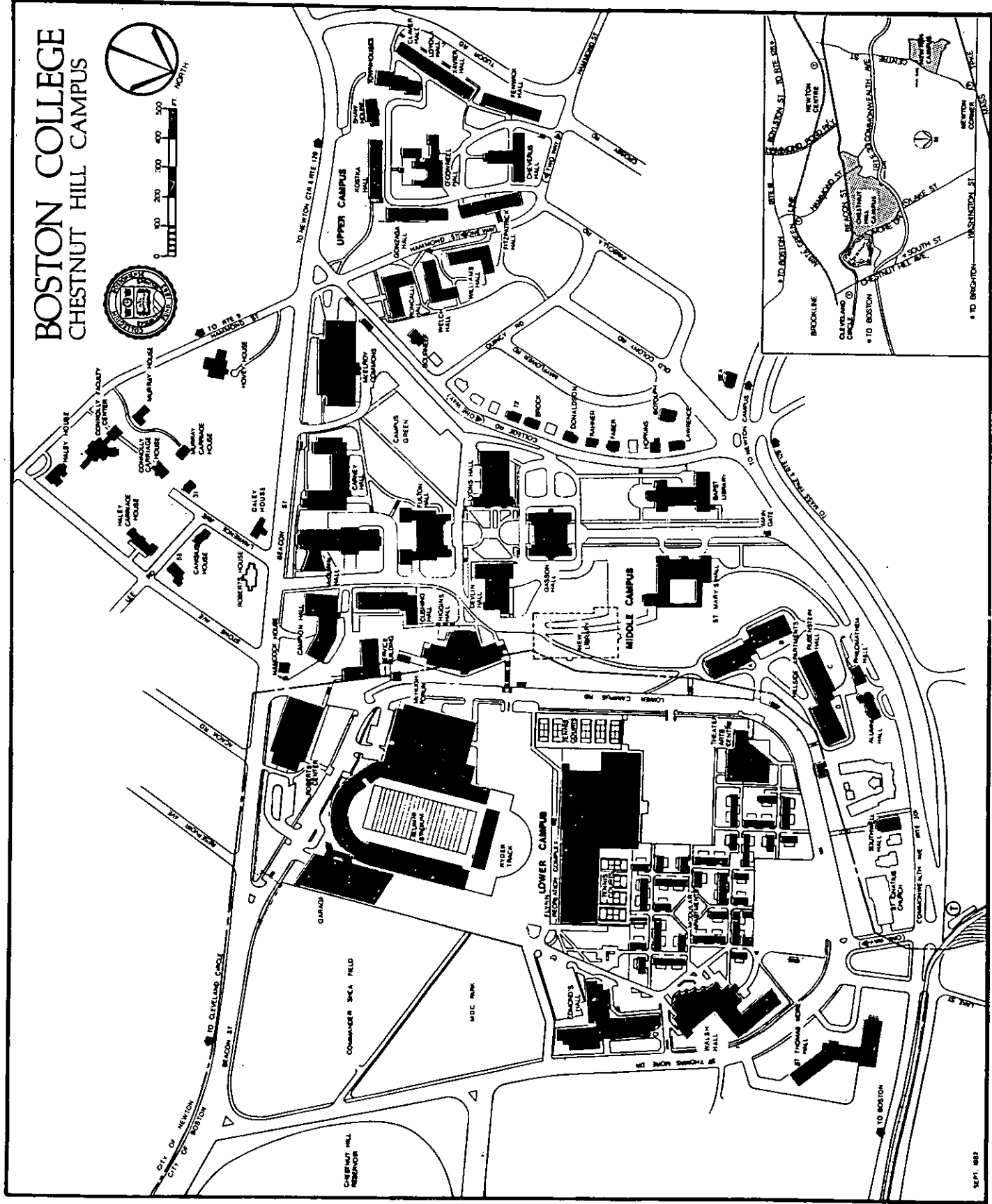

SEPT. 1962

BOSTON COLLEGE NEWTON CAMPUS

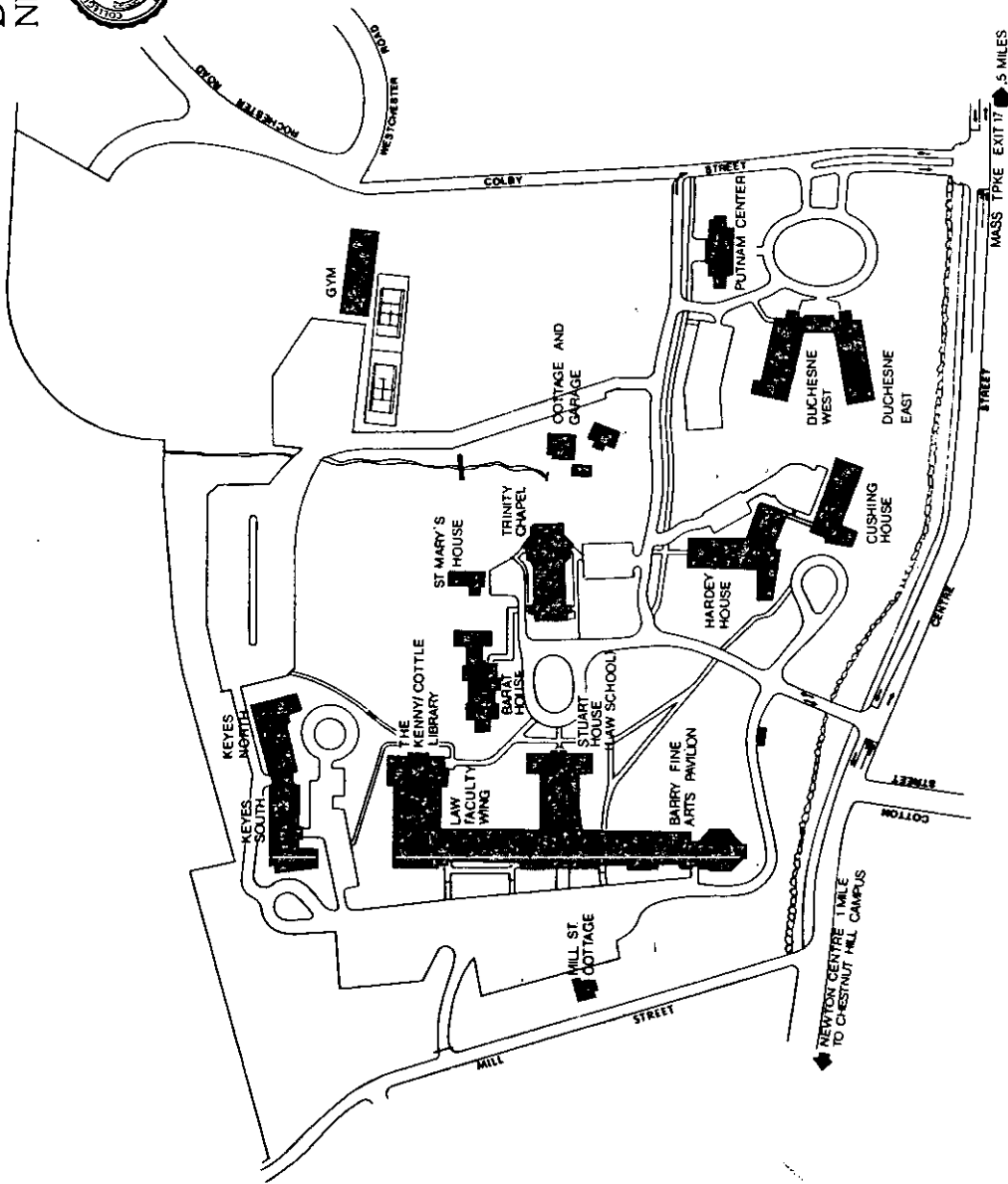
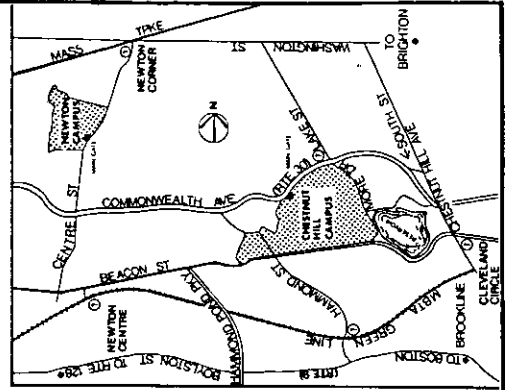

BOSTON COLLEGE WESTON OBSERVATORY

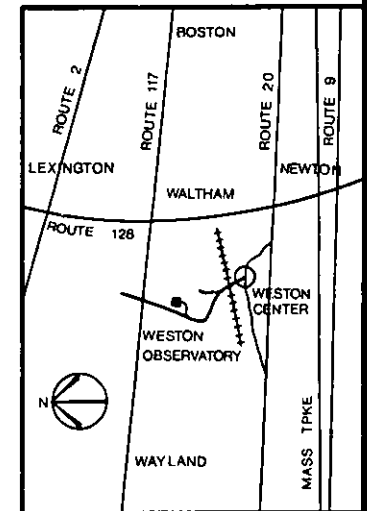
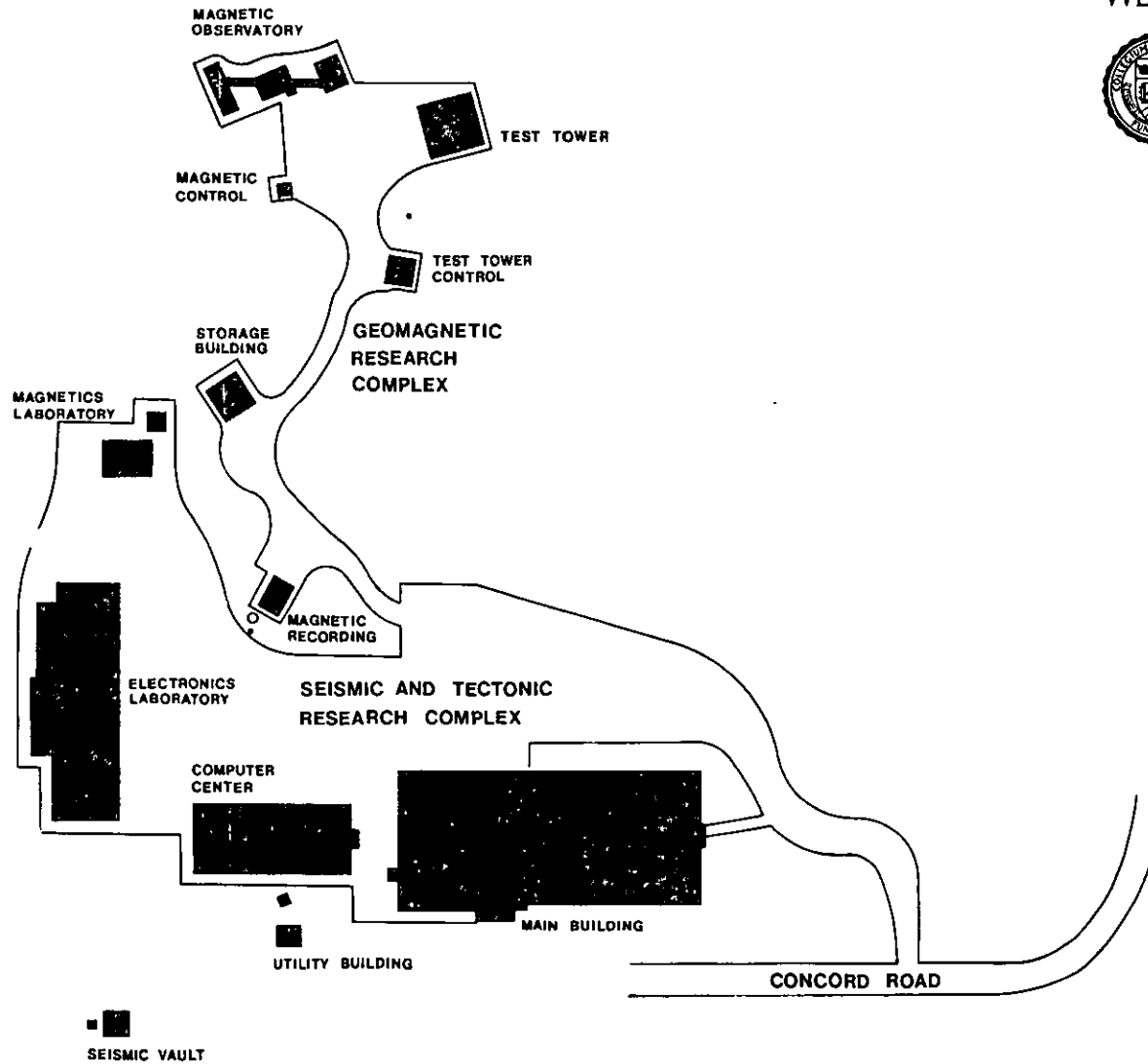
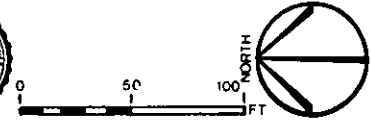

**BOSTON COLLEGE PROPERTIES
FALL 1982**

	Square Feet	Acres	Total Acres
UPPER CAMPUS			
Roncalli-Welch-Williams	137,446	3.1	
O'Connell and Upper Dorms	<u>472,838</u>	<u>10.9</u>	
Total Upper Campus	610,284		14.0
MIDDLE CAMPUS			
Area bounded by Beacon Street, Lower Campus Road, College Road, Commonwealth Avenue — including Hillside, Alumni, Philomatheia, Southwell			
	1,677,845	38.5	
18 Old Colony Road (Botolph)	17,346	0.4	
122 College Road (Lawrence)	9,579	0.2	
116 College Road (Hopkins)	7,349	0.2	
102 College Road (Faber)	7,191	0.2	
96 College Road (Rahner)	6,463	0.1	
90 College Road (Donaldson)	7,960	0.2	
78 College Road (Brock)	6,308	0.1	
72 College Road	7,100	0.2	
36 College Road (Bourneuf)	9,126	0.2	
176 Commonwealth (Bea)	<u>18,184</u>	<u>0.4</u>	
Total Middle Campus	1,774,451		40.7
LOWER CAMPUS			
Area bounded by Lower Campus Road, Beacon Street, and St. Thomas More Drive (excluding MDC property)			
	2,279,266	52.3	
2150 Commonwealth Avenue (St. Thomas More Hall)	<u>156,575</u>	<u>3.6</u>	
Total Lower Campus	<u>2,435,841</u>		<u>55.9</u>
Total Upper, Middle and Lower Campuses	4,820,576		110.6
NEWTON CAMPUS			
	1,751,112	40.2	
Total Chestnut Hill and Newton Campuses	<u>6,571,688</u>		150.8
OUTLYING PROPERTIES			
Newton			
262 Beacon Street	19,793	0.45	
258 Hammond Street (Hovey)	178,390	4.1	
292 Hammond Street (Murray)	50,554	1.2	
300 Hammond Street (Connolly)	70,767	1.6	
314 Hammond Street (Haley)	55,710	1.3	
31 Lawrence Avenue	13,109	0.3	
67 Lee Road (Canisius)	10,436	0.2	
55 Lee Road	<u>16,032</u>	<u>0.37</u>	
	414,791		9.52
Boston			
2051 Commonwealth (Greycliff)	<u>4,623</u>	0.1	
	4,623		0.1
TOTAL PROPERTIES OWNED BY BOSTON COLLEGE	<u>6,991,102</u>		<u>160.42</u>

NOTE: The above statistics do not include rented properties used in University operations.

Source: Buildings and Grounds

**BUILDINGS RELATED TO BOSTON COLLEGE OPERATIONS
LOCATION AND PRIMARY USE
FALL 1982**

Name	Location	Primary Use	Date Constructed or Acquired
Alumni Hall	74 Commonwealth Ave.	Administrative	1948
Alumni Stadium	Lower Campus	Sports	1957
Bapst Library	Middle Campus	Library	1928
Barat House	885 Centre St.	Jesuit Res. & Admin.	1974
Barry Fine Arts Pavilion	885 Centre St.	Academic & Admin.	1974
Bea House ¹	176 Commonwealth Ave.	Jesuit Residence	1965
Botolph House	18 Old Colony Road	Administrative	1967
Bourneuf House	36 College Road	Administrative	1974
Brock House	78 College Road	Administrative	1972
Campion Hall ²	Middle Campus	Academic & Admin.	1955
Canisius House ¹	67 Lee Road	Jesuit Residence	1966
Carney Hall	Middle Campus	Academic & Admin.	1962
Cheverus Hall	127 Hammond St.	Student Residence	1960
Claver Hall	40 Tudor Road	Student Residence	1956
Connolly Faculty Center	300 Hammond St.	Academic	1975
Cottage and Garage	885 Centre St.	Residence	1974
Cushing Hall	Middle Campus	Academic & Admin.	1960
Cushing House	885 Centre St.	Student Residence	1974
Devlin Hall	Middle Campus	Academic & Admin.	1924
Donaldson House	90 College Road	Administrative	1975
Duchesne East	885 Centre St.	Student Residence	1974
Duchesne West	885 Centre St.	Student Residence	1974
Edmond's Hall	200 St. Thomas More Dr.	Student Residence	1975
Faber House	102 College Road	Academic	1938
Fenwick Hall	46 Tudor Road	Student Residence	1960
Fitzpatrick Hall	137 Hammond St.	Student Residence	1960
William J. Flynn Student Recreation Complex	Lower Campus	Sports & Admin.	1972
Fulton Hall	Middle Campus	Academic & Admin.	1948
Gasson Hall	Middle Campus	Academic & Admin.	1913
Gonzaga Hall	149 Hammond St.	Student Residence	1958
Greycliff Hall	2051 Commonwealth Ave.	Student Residence	1969
Gym (Newton)	885 Centre St.	Gymnasium	1974
Haley House	314 Hammond St.	Residence	1969
Hancock House	223 Beacon St.	Residence	1907
Hardey House	885 Centre St.	Student Residence	1974
Higgins Hall	Middle Campus	Academic & Admin.	1966
Hillside A	100 Commonwealth Ave.	Student Residence	1973
Hillside B	100 Commonwealth Ave.	Student Residence	1973
Hillside C (Renamed Rubenstein Hall)			
Hillside D	90 Commonwealth Ave.	Student Residence	1973
Hopkins House	116 College Road	Administrative	1968
Hovey House	258 Hammond St.	Academic	1971
Kenny-Cottle Library	885 Centre St.	Library	1974
Keyes North	885 Centre St.	Student Residence	1974
Keyes South	885 Centre St.	Student Residence	1974
Kostka Hall	149 Hammond St.	Student Residence	1958
Lawrence House	122 College Rd.	Administrative	1968
Law Faculty Wing	885 Centre St.	Academic & Admin.	1974
Loyola Hall	42 Tudor Rd.	Student Residence	1956
Lyons Hall	Middle Campus	Academic & Admin.	1951

McElroy Commons ³	Middle Campus	Students Services & Admin.	1955
McGuinn Hall	Middle Campus	Academic & Admin.	1968
McHugh Forum	Lower Campus	Ice Skating Rink	1958
Mill Street Cottage	29 Mill Street	Residence	1974
Modular Apartments	Lower Campus	Student Residence	1971
Murray House	292 Hammond St.	Commuter Center	1967
O'Connell Hall	185 Hammond St.	Student Union	1938
Parking Garage	2599 Beacon St.	General Use Parking Facility	1979
Philomatheia Hall	86 Commonwealth Ave.	Academic & Admin.	1920
Putnam Center	885 Centre St.	Academic	1974
Rahner House	96 College Rd.	Academic	1952
Roberts Center	Middle Campus	Academic, Admin. & Gym	1958
Roncalli Hall	182 Hammond St.	Student Residence	1965
Rubenstein Hall	90 Commonwealth Ave.	Student Residence	1973
Service Building	Middle Campus	Admin. & Trade Shops	1948
Shaw House	377 Beacon St.	Student Residence	1962
Commander Shea Field	Lower Campus	Baseball Diamond	1960
Southwell Hall	38 Commonwealth Ave.	Administrative	1937
St. Mary's Hall ⁴	Middle Campus	Jesuit Residence	1917
St. Mary's House	885 Centre St.	Academic & Admin.	1974
St. Thomas More Hall	St. Thomas More Dr.	Administrative	1955
Stuart House (Law School)	885 Centre St.	Academic & Admin.	1974
Theatre Arts Center	Lower Campus	Student Services & Academic	1981
Townhouse	60 Tudor Rd.	Student Residence	1971
Trinity Chapel (Newton)	885 Centre St.	Chapel	1974
Michael P. Walsh Hall	150 St. Thomas More Dr.	Student Res. & Dining Facility	1980
Welch Hall	200 Hammond St.	Student Residence	1965
Weston Observatory ⁵	Weston, MA	Research & Admin.	1948
Williams Hall	143 Hammond St.	Student Residence	1965
Xavier Hall	44 Tudor Rd.	Student Residence	1956
----	72 College Rd.	Jesuit Residence	1970
----	31 Lawrence Ave.	Academic	1979
----	55 Lee Road	Residence	1978
---- ¹	262 Beacon Street	Jesuit Residence	1981

¹Rented to Jesuit Community of Boston College.

²Academic & Administrative = classrooms and offices.

³Student Services in McElroy Commons include bookstore, dining halls, mail room, U.S. Post Office.

⁴Owned by the Jesuit Community of Boston College.

⁵Land rented from the New England Province of the Society of Jesus. Building owned by Boston College.

Source: *Space Management*

SUMMARY OF BUILDING USE FALL 1982

Building Use	Number of Buildings
Student Residences ¹	23
Administrative	12
Academic and Administrative ²	21
Jesuit Residences	5
Miscellaneous Use ³	18
TOTAL	79

¹Keyes North and South = 1, Duchesne East and West = 1, Hillside A&B = 1, Hillside C&D = 1, Modulares = 1

²Academic and Administrative = offices and classrooms. Also includes Weston Observatory.

³Includes gymnasiums, libraries, student union, etc.

Source: *Space Management*

**CLASSROOMS
FALL 1982**

Building	Number of Classrooms	Stations
Barry	5	474
Campion	14	691
Carney	25	1,107
Cushing	11	818
Devlin	2	373
Fulton	11	904
Gasson	18	929
Higgins	8	657
Kenny-Cottle Library	1	125
Lyons	10	537
McGuinn	15	551
Stuart	8	555
Theater Arts Center	1	20
Total	129	7,741

Source: Space Management

**DINING FACILITIES
FALL 1982**

Name	Location	Capacity
Eagle's Nest Snack Bar	McElroy Commons	500
Faculty Dining Room	McElroy Commons	175
Lyons Cafeteria	Lyons Hall	550
McElroy Dining Hall	McElroy Commons	1,000
Newton Campus Cafeteria	Stuart House	360
Newton Campus Snack Bar	Stuart House	200
Trustees' Board Room	McElroy Commons	40
Walsh Hall Dining Facilities	Michael P. Walsh Hall	650
Total Capacity		3,475

Source: Dining Department

**OFFICES
FALL 1982**

CHESTNUT HILL				NEWTON CAMPUS	
Building	Number of Offices	Building	Number of Offices	Building	Number of Offices
Alumni Hall	8	Hopkins House	11	Barat House	3
Bapst Library	8	Lawrence House	11	Barry Fine Arts Pavilion	25
Botolph House	10	Lyons Hall	74	Law Faculty Wing	21
Bourneuf House	9	McElroy Commons	32	Kenny-Cottle Library	8
Brock House	7	McGuinn Hall	188	Stuart House	63
Campion Hall	56	Philomatheia Hall	7	St. Mary's House	3
Carney Hall	230	Roberts Center	24		
Cushing Hall	55	Rubenstein Hall	12	Subtotal	123
Devlin Hall	40	Service Building	17		
Donaldson House	7	Southwell Hall	26	Weston Observatory*	17
Fulton Hall	90	St. Thomas More Hall	83		
Gasson Hall	39	31 Lawrence Ave.	8		
Higgins Hall	54	72 College Rd.	8		
Hillside D	7				
Hovey House	8	Subtotal	1,129	Total Offices	1,269

*In addition to 17 offices, Weston Observatory houses 12 laboratories.

Source: Space Management

**FACILITY CAPACITIES
FALL 1982**

Facility	Location	Lecture Seating	Dinner Seating	Reception/ Standing
Athletic				
Alumni Stadium	Lower Campus			
Sporting Events		32,000	-	-
Field Seating		3,000	-	-
William J. Flynn Student Recreation Complex (New Wing)	Lower Campus	4,000	2,500	4,000
McHugh Forum	Lower Campus			
Sporting Events		4,000	-	-
Floor Seating		2,400	-	-
Roberts Center	Middle Campus			
Sporting Events		4,029	-	-
Floor Seating		800	550	-
Auditoriums				
Barry Fine Arts Pavilion 223	Newton Campus	330	-	-
Cushing Hall 001	Middle Campus	230	-	-
Devlin Hall 008	Middle Campus	320	-	-
Fulton Hall 412	Middle Campus	220	-	-
Gasson Hall 305	Middle Campus	104	-	-
Higgins Hall 304	Middle Campus	160	-	-
Higgins Hall 307	Middle Campus	160	-	-
McGuinn Hall 121	Middle Campus	275	-	-
Stuart Hall 411	Newton Campus	135	-	-
Stuart Hall 315	Newton Campus	180	-	-
Theater Arts Center	Lower Campus	650	-	-
Conference Rooms				
Murray Conference Room	McElroy Commons	100	-	-
Putnam Center (2 Conference Rooms)	Newton Campus	25/room	-	-
Roberts Lounge	St. Thomas More Hall	30	-	75
Trustees' Board Room	McElroy Commons	40	40	-
Dining Halls*				
Eagle's Nest	McElroy Commons	-	500	-
Faculty Dining Room	McElroy Commons	-	125	-
Lyons Cafeteria	Lyons Hall	-	500	-
McElroy Dining Hall	McElroy Commons	-	900	-
Newton Campus Cafeteria	Stuart House	-	250	-
Newton Campus Snack Bar	Stuart House	-	200	-
Walsh Hall Dining Facilities	Michael P. Walsh Hall	-	518	-
Houses				
Alumni Hall	74 Commonwealth Avenue	-	80	125
O'Connell Hall	185 Hammond Street	-	-	200
Philomatheia Hall	86 Commonwealth Avenue	-	80	125
Lounges				
Cushing Faculty Lounge	Middle Campus	-	60	100
McElroy Student Lounge	McElroy Commons	-	-	100
McGuinn 3rd Floor Lounge	Middle Campus	-	50	75
McGuinn 5th Floor Lounge	Middle Campus	-	50	75
Multi-Purpose				
Campion Auditorium	Middle Campus	300	-	-
Gasson T-100	Middle Campus	300	200	400
Newton Chapel	Newton Campus	500	-	-

*Capacities shown for dining facilities are those used for function seating, and therefore differ from capacities for student dining.

Source: Bureau of Conferences

Note: University facilities are available for function purposes through the Bureau of Conference and/or the primary user responsible for the facility.

All facilities are not available to all groups. The capacity figures are those used by the Bureau of Conferences in determining appropriate space needs for functions being scheduled.

**RESIDENCE HALL CAPACITIES
1982-83**

		Living Units	Students	Staff*	Total
CHESTNUT HILL					
Upper Campus					
Cheverus	127 Hammond Street	68	135	3	138
Claver	40 Tudor Road	40	75	3	78
Fenwick	46 Tudor Road	74	142	3	145
Fitzpatrick	137 Hammond Street	73	141	3	144
Gonzaga	149 Hammond Street	80	154	3	157
Kostka	149 Hammond Street	81	159	3	162
Loyola	42 Tudor Road	52	101	2	103
Roncalli	182 Hammond Street	69	134	3	137
Shaw	377 Beacon Street	8	21	1	22
Townhouse	60 Tudor Road	51	98	2	100
Welch	200 Hammond Street	76	150	3	153
Williams	142 Hammond Street	72	138	3	141
Xavier	44 Tudor Road	40	78	2	80
		<u>784</u>	<u>1,526</u>	<u>34</u>	<u>1,560</u>
Lower Campus					
Edmond's Hall	200 St. Thomas More Drive	206	792	8	800
Hillside A	100 Commonwealth Avenue	36	210	3	213
Hillside B	100 Commonwealth Avenue	29	152	2	154
Hillside D	90 Commonwealth Avenue	24	188	2	190
Modulars	St. Thomas More Drive	86	498	9	507
Michael P. Walsh Hall	150 St. Thomas More Drive	144	784	18	802
Rubenstein Hall	90 Commonwealth Avenue	42	174	3	177
		<u>567</u>	<u>2,798</u>	<u>45</u>	<u>2,843</u>
NEWTON CAMPUS					
Cushing	885 Centre Street	64	119	3	122
Duchesne East	885 Centre Street	64	132	3	135
Duchesne West	885 Centre Street	72	129	2	131
Hardey	885 Centre Street	96	174	3	177
Keyes North	885 Centre Street	74	140	5	145
Keyes South	885 Centre Street	57	105	3	108
		<u>427</u>	<u>799</u>	<u>19</u>	<u>818</u>
OFF CAMPUS					
Greycliff	2051 Commonwealth Avenue	25	38	2	40
Total		<u>1,803</u>	<u>5,161</u>	<u>100*</u>	<u>5,261</u>

*Area Directors not included.
Source: Housing Office

FINANCE

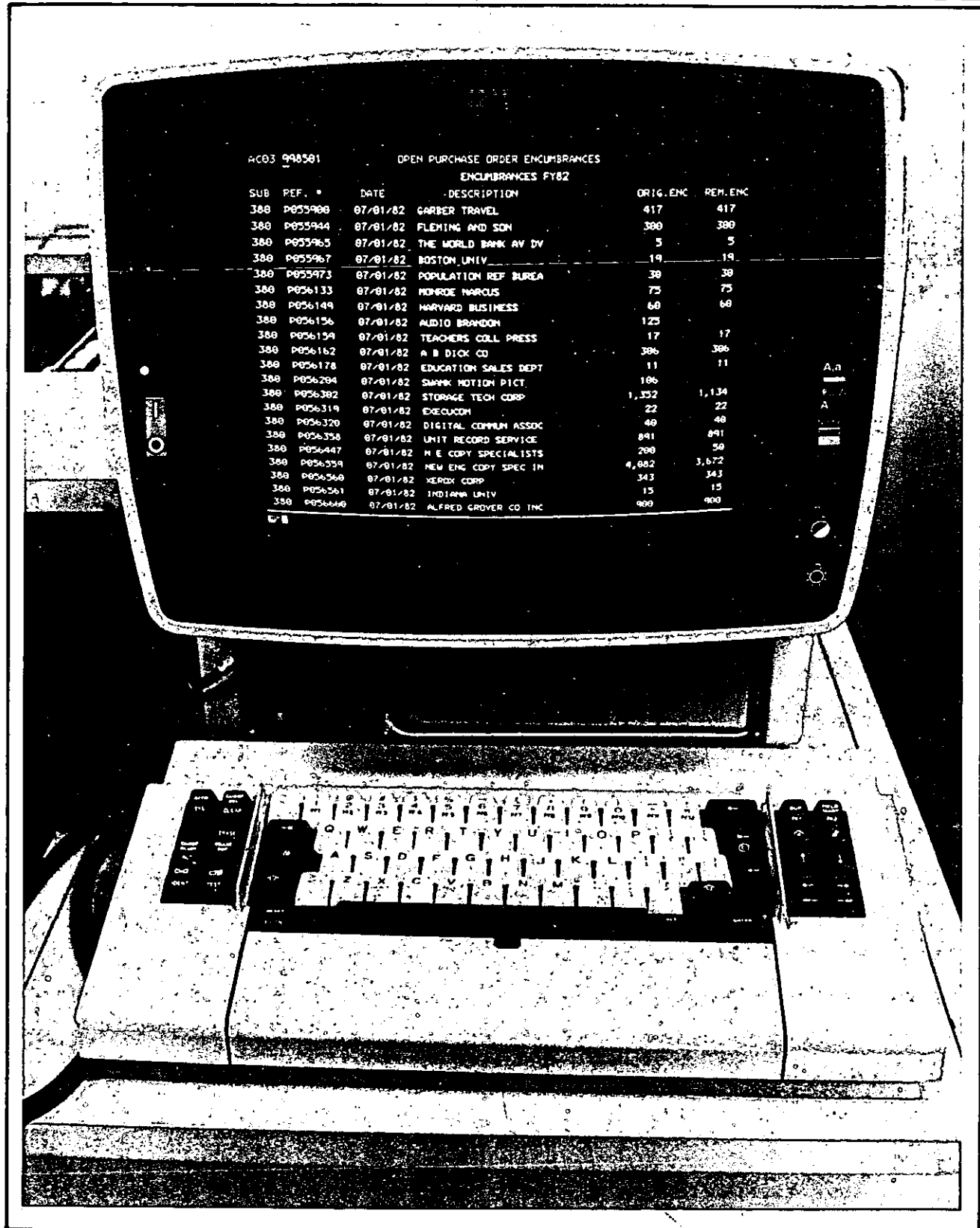

**HIGHLIGHTS OF FINANCIAL OPERATIONS
FOR THE FIVE YEARS ENDED JUNE 30, 1982
(DOLLARS IN MILLIONS)**

	1978	1979	1980	1981	1982
Revenues					
Tuition and Fees	\$39.6	\$41.9	\$46.2	\$53.6	\$60.2
Contracts and Grants	9.5	10.0	13.8	14.2	13.8
Organized Activities	1.8	1.4	1.7	2.3	2.7
Gifts, Investments and Other*	3.7	4.5	5.1	10.4	12.5
Auxiliary Enterprises	10.7	11.6	13.2	16.7	18.5
Total Revenue	65.3	69.4	80.0	97.2	107.7
Expenditures and Transfers					
Instruction	23.4	25.1	27.9	30.7	35.3
Libraries	2.3	2.5	2.8	3.4	3.9
Sponsored Research	3.1	3.4	4.1	4.3	4.8
Student Services	2.7	3.0	3.2	3.6	4.2
Organized Activities	2.4	2.3	2.5	2.9	3.4
Plant Maintenance	5.0	5.1	6.1	7.5	8.2
General Administration	5.9	6.3	6.7	8.1	9.6
Student Aid/Loans	6.4	7.0	9.4	11.1	11.1
Auxiliary Enterprises	11.4	12.3	13.4	16.4	17.9
Other Transfers (Net)*	2.6	2.3	3.6	9.1	9.1
Total Expenditures and Transfers	\$65.2	\$69.3	\$79.7	\$97.1	\$107.5

*For fiscal years 1980, 1981 & 1982 Gifts and Other Transfers include gifts restricted to Endowments and Plant Funds; fiscal years 1978 & 1979 have been restated to include similar gifts.

Source: Office of the Controller

H.E.F.A. BOND ISSUES*

Issue	Amount of Issue	Date of Issue	The Project
Series A	\$20,875,000	April 24, 1974	Edmond's Hall construction; refinancing of existing dormitory and recreational facilities.
Series B	15,800,000	October 20, 1976	Improvement, renovation, construction to existing facilities.
Series C	14,150,000	June 27, 1979	New Dormitory and Dining Hall; Parking Garage facility construction.
Series D	5,350,000	November 24, 1980	Theater Arts Center construction; refinancing of central boiler facility.

**The Massachusetts Health and Educational Facilities Authority is a body politic and corporate and a public instrumentality of The Commonwealth of Massachusetts . . . The purpose of the Authority is essentially to provide assistance for nonprofit institutions for higher education and nonprofit hospitals in the construction, financing and refinancing of projects to be undertaken in relation to programs for higher education and health care." — Official Statement, Boston College Issue, Series C

Source: Office of the Financial Vice President and Treasurer

**TUITION AND FEES
FOR THE EIGHT YEARS ENDED JUNE 30, 1983**

	1976	1977	1978	1979	1980	1981	1982	1983
Undergraduate Schools								
Arts & Sciences, Education, Management, Nursing	\$2,950	\$3,175	\$3,420	\$3,645	\$3,980	\$4,530	\$5,180	\$6,000
Evening College (per course)	200	210	220	230	240	250	275	305
Summer Session (per credit hour)	70	75	75	80	88	96	106	120
Graduate Schools								
Arts & Sciences (per credit hour)	95	100	105	113	130	150	170	194
Law School	2,950	3,200	3,500	3,810	4,200	4,900	5,625	6,575
Management (per credit hour)	80	86	100	113	130	150	180	210
Social Work	2,900	3,125	3,380	3,645	3,980	4,600	5,260	5,900
MSW part-time (per credit hour)	-	-	-	-	110	130	150	170
DSW part-time (per credit hour)	-	-	-	-	130	150	170	190
Room Charge Per Student								
Upper Campus, South Street*	750	775	850	950	1,050	1,190	1,350	1,510
Modulars	900	950	1,050	1,150	1,250	1,450	1,640	1,850
Hillside-3 bedroom	950	975	1,050	1,150	1,250	1,450	1,640	1,840
Hillside-2 bedroom	1,000	1,025	1,100	1,200	1,300	1,490	1,680	1,880
Edmond's Hall (Reservoir)	1,000	1,025	1,100	1,200	1,300	1,490	1,680	1,880
Newton	750	775	850	950	1,050	1,190	1,350	1,510
Kilsyth	850	-	-	-	-	-	-	-
Cleveland Circle	750	775	-	-	-	-	-	-
Pine Manor, St. Gabriel's	-	-	-	950	1,050	-	-	-
More Drive Dormitory	-	-	-	-	-	1,330	1,500	1,680
Board Per Student	700	750	825	875	1,025	1,236	1,434	1,600
Representative Fees								
Laboratory (Science)	100	100	100	100	100	120	130	144
Undergraduate Government	20	24	24	24	24	24	30	30
Graduate Student Association	5	5	5	5	5	7	7	7
Health	60	70	70	70	80	91	97	112
Recreation	25	32	32	32	35	45	52	60

*South Street properties sold in 1981.

Source: Office of the Controller

**BOSTON COLLEGE
TUITION RESTATED IN 1967 DOLLARS**

Academic Year	Consumer Price Index*	Tuition in Absolute Dollars	Tuition in 1967 Dollars
1968/69	106.4	1,600	1,504
1969/70	112.9	2,000	1,771
1970/71	119.1	2,240	1,881
1971/72	123.1	2,500	2,031
1972/73	127.3	2,600	2,042
1973/74	138.5	2,650	1,913
1974/75	155.4	2,800	1,802
1975/76	166.3	2,950	1,774
1976/77	174.3	3,175	1,822
1977/78	186.1	3,420	1,838
1978/79	202.9	3,645	1,796
1979/80	229.9	3,980	1,731
1980/81	258.4	4,530	1,753
1981/82	281.5	5,180	1,840
1982/83	298.4**	6,000	2,011

*CPI measured at December 31st of academic year. Source: Department of Commerce Economic Indicators, July 1982.

**Estimate

Source: Office of the Financial Vice President and Treasurer

**CONTRACTS AND GRANTS*
SOURCE AND APPLICATION OF FUNDING
(THOUSANDS OF DOLLARS)**

	1978	1979	1980	1981	1982
SOURCE					
Federal Gov't.	\$8,409	\$ 8,757	\$11,958	\$12,662	\$12,225
State Gov't.	432	353	706	785	747
Local Gov't.	127	443	595	217	162
Non-Gov't.	555	464	475	534	702
Total	\$9,523	\$10,017	\$13,734	\$14,198	\$13,836
APPLICATION					
Sponsored Research	4,052	4,384	5,329	5,700	6,241
Other Sponsored Programs	2,287	2,207	3,124	3,169	3,210
Student Aid	3,184	3,426	5,281	5,329	4,385
Total	\$9,523	\$10,017	\$13,734	\$14,198	\$13,836

*The amounts represent actual accounted expenditures for the referenced fiscal year. They are not reflective of awards made to the University for that year.

Source: Office of the Controller

SUMMARY OF CONTRACT AND GRANT AWARDS
JULY 1, 1981 — JUNE 30, 1982

	No. of Awards		Award Total
Graduate School of Arts & Sciences			
Biology	7		\$ 485,400
Chemistry	17		841,200
Fine Arts	2		32,500
Geology & Geophysics			1,223,400
Weston Observatory	6	1,203,300	
Chestnut Hill	1	20,100	
Physics	13		1,899,800
Psychology	3		132,900
SWRRI	3		307,400
Sociology	2		235,400
Space Data Analysis Lab	3		1,663,900
Miscellaneous	1		41,000
School of Education			1,718,100
Special Education	7	556,400	
Campus School	3	600,000	
Center for Testing	4	47,600	
Other	5	514,100	
Law School	2		59,200
School of Management	2		167,100
School of Nursing	7		832,600
School of Social Work	4		125,500
Other	6		200,400
TOTAL	98		\$9,965,800

Source: Office of Research Administration

SELECTED CONTRACT AND GRANT AWARDS*
1981-82

Title	Source of Funding	Amount
BIOLOGY DEPARTMENT		
Biochemistry of Insect Cuticle	Dept. of Health & Human Services	56,600
Control of Differentiation: Drosophila Chorion Genes	Dept. of Health & Human Services	84,300
Sonntag Foundation Institute for Cancer Research	Sonntag Foundation	300,000
CHEMISTRY DEPARTMENT		
Chemiluminescence and Laser Induced Fluorescence	U.S. Air Force Office of Scientific Research	67,600
Exoergic Gas Phase Reactions of Boron and Carbon Atoms	National Science Foundation	57,400
Active-site Directed Inhibitors of Phospholipase A ₂	Dept. of Health & Human Services	50,300
The Molecular Basis of Cellular Control Mechanisms	Dept. of Health & Human Services	124,300
Heterocyclics Synthesis: Rubrolone and Other Pyridines	Dept. of Health & Human Services	102,000
Synthesis of Streptolyoligin and Its Congeners	Dept. of Health & Human Services	120,800
On the Soret Effect in Ionic Solutions	National Science Foundation	82,300
Carbon Dioxide Via Transition Metal Coordination	Office of Naval Research	65,000
Synthetic Utility of Metal- Stabilized Carbenium Ions	Dept. of Health & Human Services	50,500
GEOLOGY & GEOPHYSICS DEPARTMENT — Weston Observatory		
Seismotectonic Study of New England and Adjacent Areas	Nuclear Regulatory Commission	316,100
Conduct Geokinetic Environmental Investigation	U.S. Air Force	83,800
Collection and Processing of Magnetometer Measurements	U.S. Air Force	481,000
A Study of Seismicity and Tectonics in New England	Nuclear Regulatory Commission	248,000
Correlations over the Avalon Platform of Mass., R.I. & Conn.	National Science Foundation	70,000
PHYSICS DEPARTMENT		
Large Spacecraft in the Magnetospheric Environment: Interactions, Modeling and Technology Specifications	U.S. Air Force	1,170,000
Intermediate Time Scale Variations of Solar-Terrestrial	National Science Foundation	125,000
Dynamics of the Stratosphere, Mesosphere and Lower Thermosphere	National Science Foundation	130,000
Thermospheric Structure Variations During High Solar and Magnetic Activity Conditions	U.S. Air Force	162,500
Election and Ion Distribution at High Latitudes	U.S. Air Force	60,000

Title	Source of Funding	Amount
PSYCHOLOGY DEPARTMENT		
Study of the Development of Non-Literal Symbol Use	Spencer Foundation	89,100
SOCIAL WELFARE RESEARCH INSTITUTE		
Program Impact Study	Dept. of Health & Human Services	95,900
Public Assistance Data Laboratory	Dept. of Health & Human Services	138,700
AFCD/HR Caseload and Expenditure Forecasting and Evaluation Models for New York	State of New York	72,900
SOCIOLOGY DEPARTMENT		
Program in Social Economy and Social Policy	Dept. of Health & Human Services	105,800
Professionals as Workers	Dept. of Health & Human Services	129,600
SPACE DATA ANALYSIS LABORATORY		
Analysis of Optical Emissions	U.S. Air Force	1,488,000
Seasat Altimeter	U.S. Air Force	135,000
SCHOOL OF EDUCATION, Division of Special Education		
Preservice Program for Low Incidence and Special Target Populations	U.S. Dept. of Education	140,200
Preservice Program for Low Incidence and Special Target Populations	U.S. Dept. of Education	147,400
Preparation of Teachers of Orientation and Mobility	U.S. Dept. of Education	69,300
Develop Techniques for Improving Communication with the Blind	U.S. Dept. of Transportation	150,000
SCHOOL OF EDUCATION, Campus School		
Early Childhood Program	Local Towns	50,500
Support Personnel for Severely Multi-Handicapped Children	Commonwealth of Massachusetts	62,100
Campus School 1981-82	Local Towns	479,000
SCHOOL OF EDUCATION, Other		
District II/Boston College Collaborative	City of Boston	99,700
Assuit University Fellowship Program	World Bank	375,000
SCHOOL OF MANAGEMENT		
Small Business Development Center	Small Business Administration Univ. of Massachusetts	160,400
SCHOOL OF NURSING		
Recruitment and Retention of the Disadvantaged Student	Dept. of Health & Human Services	134,300
Professional Nurse Traineeship Program — Long-Term	Dept. of Health & Human Services	280,200
BCSN-HMS Program in MCH	Dept. of Health & Human Services	58,100
Adult Primary Care — Clinical Specialist	Dept. of Health & Human Services	194,700
Psychiatric Nursing	Dept. of Health & Human Services	127,600
SCHOOL OF SOCIAL WORK		
Social Work — Community Mental Health	Dept. of Health & Human Services	76,200
MISCELLANEOUS		
Special Services Program — "Learning to Learn"	Dept. of Health & Human Services	145,600

*Selected awards are greater than \$50,000

Source: Office of Research Administration

NOTES

Prologus in Bibliam

Incipit epistola beati Hieronymi ad Paulinum presbyterum de omnibus vine historie libris. Capitulum primum.



Ikater

Imbrosi-
us tua mi-
hi manu-
scula perfe-
rens: vetu-
lit simul: et
suavissimas
litteras que
pncipio: et
mictiarys
fidem pro-
bate iam si

dei et veteris amicitie noua preterebant. Cetera enim illa necessitudo est et christi glutino copulata qua non utilitas rei familiaris: non presentia tui corporum: non subdola et palpas adulatione: sed dei timor et diuinarum scripturarum studia: conculcant. Legimus in veteribus historiis: quosdam iustrasse puincias: non uos adisse populos: maria transisse: ut eos quos ex libris nouerant: coram quoque uiderent. Sic pythagoras memphiticis uates: sic plato egyptum et archydam tarentinam: eamque oram italie que quondam magna grecia dicebatur: laboriosissime peragravit: ut qui atbensis magister erat et potes: cuiusque doctrinas academie gymnasia personabant: fieret peregrinus atque uisitator: malens aliena uerecunde discere quam sua impudenter gerere. Denique cum litteras quasi toto orbe fugientes persequitur: captus a piratis et uenundatus: tyrano crudelissimo perit: ductus captiuis uinctus et seruus: tamen quia philosophus in se euentem se fuit. Ad titum litium lacteo eloquentie fonte manantem: de ultimis hispanie galliarumque finibus: quosdam uenisse nobiles legimus: et quos ad contemplationem sui roma non traxerat: unius hominis fama perduxit. Habuit illa citas inauditum omnibus seculis celeberrimum miraculum: ut uerba in tantum ingressi: aliud extra urbem quererent. Apollonius siue ille magus: ut valgu-

loquitur: et philosophus: ut pythagorici tradunt: intravit perias: pertransiit caucasum: albanos: scythas: massagetarum: opulentissima indice regna penetravit: et ad extremum latissimo phison amne transiit: misso peruenit ad brachmanas: ut hiarocham in throno sedentes aureo: et de tantum fonte potantem: inter paucos uisitatorum: de natura: de moribus: ac de cursu siderum et syderum audiret uocentem. Inde per claudas: babylonios: chaldeos: medos: assyrios: partios: syros: phenicorum: arabes: palestinos: reuertens ad alexandriam: perrexit ad ethiopia: ut gymnosophistas et famosissimam solis melam uideret in sabulo. Inuenit ille uir ubique quod disceret: semper proficiens: semper melior fieret. Scripsit super hoc plenissimam octo voluminibus phisostrotus.

Quid loquar de seculi hominibus cum apostolus Paulus: uas electissimum et magister gentium: qui de scientia tanti in se hospitis loquebat: dicens. An experimentis queritis eius qui in me loquitur christus: post uamalecum arabiam iustitiam ascendit hierosolimam: ut uideret petrum: et mansit apud eum diebus quindecim. Hoc enim mysterio hebdoadis et ogdoadis: futurus gentium predicator instructendus erat. Rursumque post annos quattuordecim assumpto barnaba et tito: exposuit cum apostolis euangelium: ne forte in uacuum curreret aut cucurrisset. Habet nectio quid latens energie uiue uocis actus: et in aureo discipuli de auctoris ore transmissa sortitus sonat. Unde et eschynus cum rhodi: uularet et legeret illa demosthenis oratio: qua aduersus cum habuerat: mirantibus cunctis atque laudantibus suspirans ait. Quid si ipsam audissetis bestiam: sua uerba resonantem.

Et hoc dico: si aliquid in me tale: quod uel possis a me audire: uel uelis discere: sed quo ardo tuus et discendi studium etiam absque nobis per se probari debeat. Ingenium docile: et sine doctore laudabile est. Non quid inuenias sed quid queras consideramus. Mollis cera et ad formandum facilis: etiam si artificis et plaste cessent manus: tamen uir-

Act. 9. 1.
1. th. 1. 6
2. co. 13. 21
Gal. 1. 6.
Ibid. 2. 0

BOSTON COLLEGE LIBRARIES

Bapst Library	Main Library, Middle Campus
Geophysics Library	Weston Observatory Weston, MA
Law Library	Kenny-Cottle Library Newton Campus
Newton Study Center (Undergraduate)	Kenny-Cottle Library Newton Campus
School of Management Library	Fulton Hall, 2nd Floor
School of Nursing Library	Cushing Hall, 4th Floor
School of Social Work Library	McGuinn Hall, Basement
Science Library	Devlin Hall, Rooms 103-108
Special Collections	More Hall, Rooms 215-216

Source: University Librarian

EXPENDITURES FOR LIBRARY MATERIALS

Library	1977-78	1978-79	1979-80	1980-81	1981-82
Bapst	\$334,521	\$389,401	\$444,193	\$ 555,014	\$ 618,504
Law	112,084	130,422	143,384	229,594	261,680
Management	44,324	69,688	96,104	99,436	109,589
Nursing	24,380	34,300	39,101	48,210	52,079
Science	104,144	125,996	147,344	190,809	178,461
Social Work	10,142	13,723	14,602	18,777	19,955
Total	\$639,595	\$763,530	\$884,728	\$1,141,840	\$1,240,268

Source: Office of the Controller

HOLDINGS BY INDIVIDUAL LIBRARIES — 1982

Library	Volumes	Periodical Subscriptions	Microform Units
Bapst & Newton Study Center	542,091	2,619	519,994
Law	136,836	706	199,453
School of Management	65,503	857	43,417
School of Nursing	37,033	666	28,916
Science	55,621	560	50,316
Weston	10,655	42	404
Social Work	27,294	378	854
Special Collections	39,000	-	-
Total	914,033	5,828	843,354

Source: University Librarian

CIRCULATION STATISTICS

Year	Student	Faculty	Interlibrary Loans	Reserve	Total
1977-78	78,609	12,406	3,420	113,107	207,542
1978-79	86,940	12,690	5,366	130,833	235,829
1979-80	96,876	13,333	7,901	152,369	270,479
1980-81	94,584	12,762	5,463	170,123	282,932
1981-82	106,670	14,335	7,005	178,615	306,625

Source: University Librarian

SPECIAL LIBRARY SERVICES

COMPUTER SEARCHES

Customized computer literature searches are available to the Boston College Community on over 225 databases. A computer search is an alternative to manual literature searching. It is recommended when a literature search involves several concepts or groups of concepts, or when limiting factors (e.g., type of publication, language, date of publication) are introduced. Databases are available in biomedicine, all areas of business and economics, most areas in the humanities and social sciences, all of the sciences, technology and engineering. There are also a substantial number of multidisciplinary databases as well as databases which cover specific types of publications (e.g., newspapers, dissertations, audiovisual material, patents).

Most of the databases are *bibliographic* in nature, that is, they lead the user to printed sources of information. However, an increasing number of databases are *nonbibliographic*. These files contain the actual textual or numeric data in complete format thereby eliminating the need to consult an additional printed source for the data.

A complete list of the databases available for searches, request forms, and further information can be obtained from the reference staff in each library.

INTERLIBRARY LOAN

The Interlibrary Loan Service is offered to students, faculty, administration and staff, to facilitate obtaining materials not available in the Boston College Libraries. Books, photocopies of journal articles, microfilm, theses, and government documents can be borrowed from other libraries. Except for unusual items, the waiting period is from one to four weeks; for anyone willing to use the material at the holding library, a computerized system will provide locations within twenty-four hours of the request. Request forms and further information are available from the reference staff in each library.

BOSTON LIBRARY CONSORTIUM

The library is a member of the Boston Library Consortium, a group of area libraries which includes Brandeis, Boston University, Tufts, Wellesley, Northeastern, MIT, Massachusetts State Library, Boston Public Library, and University of Massachusetts. Faculty and graduate students may apply for a Consortium borrowers card at the reference department in Bapst. The Consortium maintains a central office at the Boston Public Library, publishes a newsletter, and maintains the following committees: Directors, Acquisitions, Serials, Readers' Services, and Cataloging. Further information may be found in the User Guide and the Consortium Handbook, available in all libraries.

UNITED STATES GOVERNMENT PUBLICATION

In 1963 Boston College was designated one of the two depository libraries in this congressional district. This status entitles Boston College Libraries to receive on a selective basis United States government publications at no cost with the stipulation they be made available to the general public. The extensive collection is housed in each of the libraries on campus. Most of the material circulates in the same manner as books. Inquiries related to the retrieval and use of government documents should be directed to the Government Documents Department at Bapst Library.

NEW ENGLAND LIBRARY INFORMATION NETWORK

Through membership in the New England Library Information Network (NELINET), there is on-line access to publishing, cataloging, and inter-library loan location information from the data bank of OCLC, Inc. which contains over 8.6 million records from the Library of Congress and some 2,900 other contributing institutions.

Source: *University Librarian*

SPECIAL COLLECTIONS

Many rare and valuable materials are included in Special Collections, ranging from medieval manuscripts to modern limited editions, fine bindings, autographed copies, and letters of established authors. Because of their scarcity, value, or fragile nature access is limited. Below are brief notes on some of the more outstanding collections. Contact the Special Collections Librarian for further information.

BELLOC COLLECTION

The library and personal papers of Hilaire Belloc (1870-1953). Over 8,100 volumes; 150 manuscripts; 6,000 letters, including correspondence with several outstanding literary figures.

CITYWIDE COORDINATING COUNCIL

These archives contain materials documenting the Council's work in the court-ordered desegregation of the Boston Public Schools through busing.

CONGRESSMAN ROBERT F. DRINAN ARCHIVES

These archives document the ten years (1970-1980) during which Robert F. Drinan, S.J. served as the representative of the fourth congressional district of Massachusetts. It includes legislative and general correspondence, committee hearings and reports, voting records, speeches, campaigns, and local office files.

FRANCIS THOMPSON COLLECTION

This, the most complete collection of Thompsoniana in existence, includes first and rare editions, manuscripts, notebooks, letters, and other material relating to the poet, his time (1859-1907) and his work.

IRISH COLLECTION

This collection contains rare and limited editions of works dating from the 17th century to the present, in all fields of knowledge, with emphasis on history and literature. These special holdings are augmented by large numbers of books in the Bapst circulating collection. Early manuscripts and letters, as well as those of modern authors, add depth and interest to the published works. The collection is a rapidly growing one, and benefits from generous donors; among them is the Eire Society of Boston, which recently deposited its archives here.

JESUITANA

A collection of early and rare works by and about Jesuits. It includes *Lettere e Relazione Orientale*, a series of annual letters from Jesuit missionaries in Indo-China, Tibet, Japan, etc., published in Italy between 1590 and 1661. Most treasured is an original letter of St. Francis Xavier to John III, King of Portugal, dated January 31, 1552.

LITURGICAL COLLECTION

This collection seeks to document and illustrate the transitions in Catholic thought and piety that have occurred in this century, especially in the area of the liturgy. It includes books, periodicals, music, religious art, devotional material, unpublished manuscripts, and the papers of those most responsible for initiating and implementing renewal.

MERTON COLLECTION

The original typescript and galleys of *The Seven Storey Mountain* are gifts of Thomas Merton (1915-1968), along with galleys of *The Waters of Siloe*, and his own copy of *The Poetry and Prose of William Blake*. There is an autographed copy of each book published by him, and numerous periodicals containing the first printing of poems and essays, many of them uncollected.

MEYNELL COLLECTION

The most extensive collection in the Western Hemisphere of the works of Wilfrid and Alice Meynell and three of their children — Everard, Viola, and Sir Francis — providing a well-rounded view of this remarkable family of poets, biographers, novelists, essayists, editors and publishers over a period of nearly 75 years (ca. 1875-1950).

MORRISSEY COLLECTION OF JAPANESE PRINTS

Of particular value to those interested in the history of Japanese art this collection contains over 100 prints, paintings, and reproductions, Japanese artifacts, and several books. Especially noteworthy are landscape designs of Hiroshige (1797-1858) and Hokusai (1760-1849).

PATMORE COLLECTION

Coventry Patmore (1823-1896), poet, essayist, critic, close friend of Francis Thompson and of the Meynells, is represented here by numerous first editions, manuscripts, articles, book reviews and letters. Among the correspondents are Arnold, Browning, Carlyle, Emerson, Hawthorne, Rossetti, Tennyson and Thackeray.

STOUT COLLECTION

The library and papers of Rex Stout (1886-1975), creator of the Nero Wolfe mystery stories contain 1,054 volumes, including over 700 foreign editions in various languages; 125 literary manuscripts, many with the author's corrections; 7 cases of correspondence.

WILLIAMS COLLECTION

Approximately 10,000 books and pamphlets are contained in this collection, which provides valuable source material on the ethnology, social and natural history of the West Indies, with special emphasis on Jamaica. Some unusual items of Africana and Judaica are also included.

THE BOSTON COLLEGE GUILD OF ST. LUKE OF BOSTON HEALTH ETHICS COLLECTION

Initiated in 1974, this contains books, pamphlets, periodicals, reprints and audio-visual materials which concern the ethics of medicine and health care.

RITA KELLEHER COLLECTION

In recognition of her twenty-five years of service to the School of Nursing, including twenty years as Dean, this collection contains archival, historical, research, and other significant materials in nursing.

NATIONAL HEALTH PLANNING INFORMATION CENTER

The Boston College School of Nursing Library is one of the twenty six United States and European depositories for NHPIC non-copyrighted materials in microfiche format. These cover a variety of topics relevant to health planning and resources with a strong nursing component. Consult the Librarian and Reference Librarian for additional information in regard to the scope and use of this collection.

Source: University Librarian

NOTES

ATHLETICS

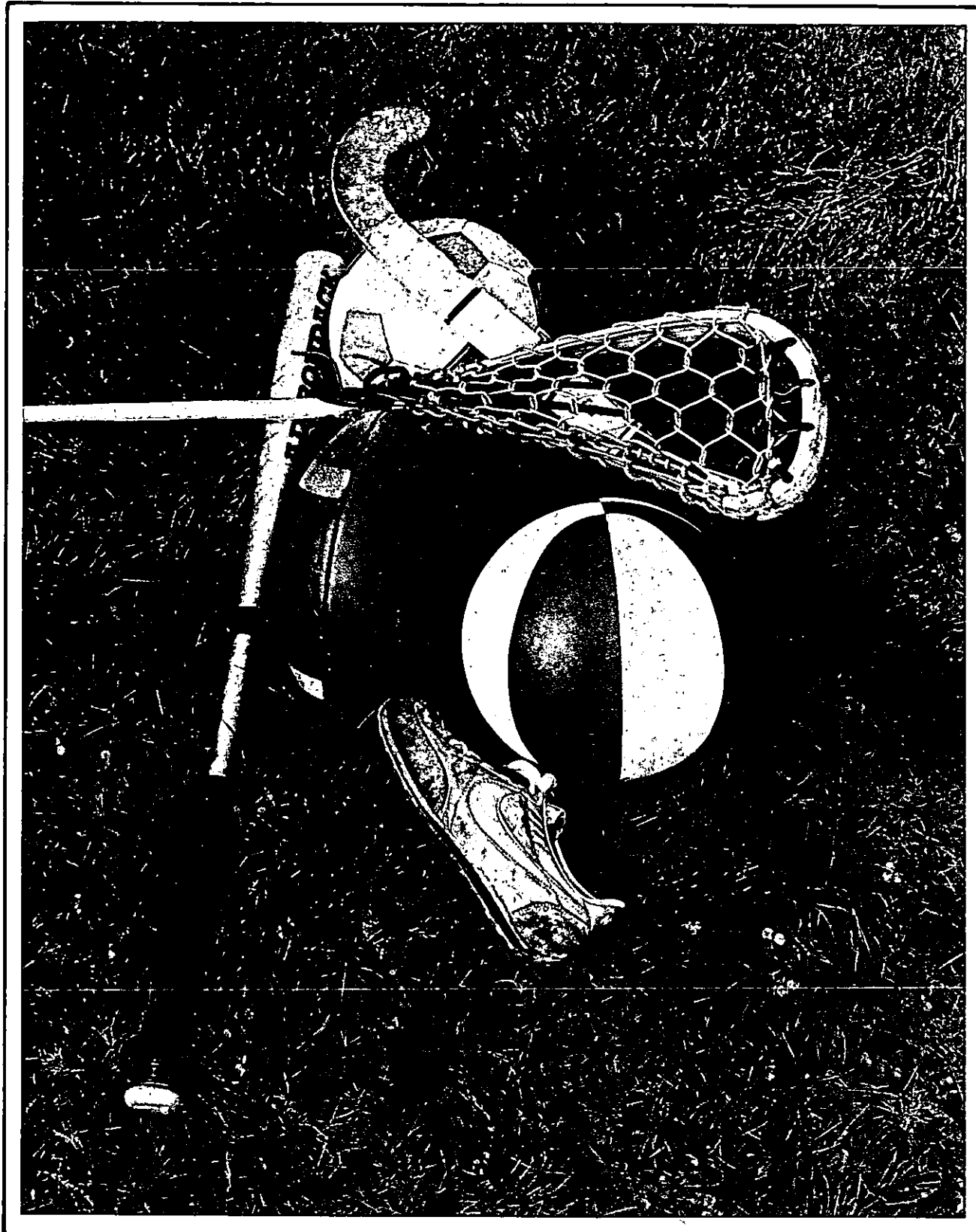

**VARSITY SPORTS
1981-82**

Men's Varsity	Participants	Women's Varsity	Participants
Baseball	25	-	-
Basketball	14	Basketball	14
Cross-Country	13	Cross-Country	12
-	-	Fencing	4
-	-	Field Hockey	31
Football	105	-	-
Golf	18	Golf	4
Ice Hockey	30	-	-
Lacrosse	30	Lacrosse	26
Sailing	10	Sailing	8
Skiing	13	Skiing	13
Soccer	25	Soccer	32
Swimming	25	Swimming & Diving	33
Tennis	10	Tennis	15
Track-Indoor	50	Track-Indoor	33
Track-Outdoor	50	Track-Outdoor	29
-	-	Volleyball	16
Wrestling	10	-	-
Total	428	Total	270

Source: Sports Information Office

**CLUB SPORTS
1981-82**

Men's Club	Participants	Women's Club	Participants
Rugby	60	Ice Hockey	22
Volleyball	15	Softball	20
Waterpolo	15	Waterpolo	15
Coed Club Sports			
Judo			
Karate			
Volleyball			

Source: Sports Information Office

**INTRAMURALS
1981-82**

Men			Women			Co-ed		
Sport	Teams	Participants	Sport	Teams	Participants	Sport	Teams	Participants
Basketball	76	815	Basketball	17	215	2 on 2	-	21
-			-			Golf	-	14
Field Goal Kicking	-	17	-			-		
Ice Hockey	19	251	-			-		
Racquetball			Racquetball			Racquetball		
Doubles	30	60	Doubles	11	22	Doubles	24	48
Singles	-	88	Singles	-	29	-		
Soccer	29	364	Soccer	5	77	-		
-			-			Road Race	-	135
Softball	8	105	-			Softball	26	383
Table Tennis	-	27	Table Tennis	-	5	-		
Tennis			Tennis			Tennis		
Doubles	24	48	Doubles	16	32	Doubles	13	26
Singles	-	68	Singles	-	56	-		
Touch Football	24	320	-			-		
-			Volleyball	24	318	Volleyball	61	816
Total		2,163	Total		754	Total		1,443

Source: Sports Information Office

Unstructured Recreation

Basketball
Dance
Exercise
Figure Skating
Jogging
Racquetball
Swimming
Tennis
Volleyball
Weightlifting

Lessons

Exercise
Fencing
Figure Skating
Golf
Life Saving
Modern Dance
Racquetball
Scuba Diving
Squash
Swimming
Tennis
Water Safety

Source: Sports Information Office

VARSITY SPORTS RECORDS

	1977-78	1978-79	1979-80	1980-81	1981-82
	W-L-T	W-L-T	W-L-T	W-L-T	W-L-T
Men's Records					
Football	6-5	0-11	5-6	7-4	5-6
Basketball	15-11	21-9	19-10	23-7	22-10
Ice Hockey	24-10	16-14	25-7-1	20-8-3	19-11
Wrestling	5-5	6-5	7-7	5-13	9-7
Soccer	6-9-1	13-5	9-6-5	15-3-3	13-7-1
Lacrosse	2-9	6-7	7-7	9-6	5-9
Tennis	11-1	11-0	9-4	11-1	7-7
Baseball	14-10-1	6-18	8-15	11-12	13-12
Swimming	7-4	8-4	5-6	7-1	3-5
Golf	7-7	5-8	8-7	2-6	8-6
Women's Records					
Basketball	4-10	5-13	11-12	12-11	10-15
Field Hockey	7-3-2	6-3-3	4-12-2	5-10-2	6-9-1
Swimming	10-0	5-7	5-5	6-2	7-3
Tennis	7-2	8-11	4-8	4-3	3-3
Volleyball	12-7	19-2	5-11	8-15	13-22
Lacrosse	5-3	7-2	9-3	8-5	5-5-2
Soccer	-	-	-	10-4	8-4-1

Source: Sports Information Office

VARSITY FOOTBALL SCHEDULES

Fall 1982		
Sept. 4	at Texas A&M	6:05 p.m. CDT
Sept. 18	at Clemson	1:00 p.m. EDT
Sept. 25	at Navy	2:00 p.m. EDT
Oct. 2	Temple	6:00 p.m. EDT
Oct. 9	at West Virginia	1:00 p.m. EDT
Oct. 16	Rutgers	6:00 p.m. EDT
Oct. 23	at Army	2:00 p.m. EDT
Oct. 30	Penn State	1:30 p.m. EST
Nov. 6	at Massachusetts	1:00 p.m. EST
Nov. 13	Syracuse	1:30 p.m. EST
Nov. 20	Holy Cross	1:30 p.m. EST

1983		1984		1985	
Sept. 10	Clemson	Sept. 15	at Alabama	Sept. 14	Maryland
Sept. 17	at Rutgers	Sept. 22	North Carolina	Sept. 21	at Pittsburgh
Sept. 24	West Virginia	Sept. 29	at Miami (Fl)	Sept. 28	Miami (Fl)
Oct. 1	at Temple	Oct. 6	OPEN	Oct. 5	OPEN
Oct. 8	at Yale	Oct. 13	Temple	Oct. 12	at Army
Oct. 15	OPEN	Oct. 20	at West Virginia	Oct. 19	West Virginia
Oct. 22	Alabama	Oct. 27	Rutgers	Oct. 26	at Rutgers
Oct. 29	Penn State	Nov. 3	at Penn State	Nov. 2	at Penn State
Nov. 5	at Army	Nov. 10	Army	Nov. 9	OPEN
Nov. 12	at Syracuse	Nov. 17	Syracuse	Nov. 16	at Syracuse
Nov. 19	Massachusetts	Nov. 24	at Massachusetts	Nov. 23	Massachusetts
Nov. 26	at Holy Cross	Dec. 1	Holy Cross	Nov. 30	at Holy Cross

Source: Sports Information Office

VARSITY HOCKEY SCHEDULE*
1982-83

Nov. 21	Holy Cross	Jan. 11	at Army
Nov. 23	at Northeastern	Jan. 14	Cornell
Nov. 28	at Princeton	Jan. 18	Yale
Nov. 30	at Brown	Jan. 21	St. Lawrence
Dec. 2	St. Anselm's	Jan. 27	at Dartmouth
Dec. 5	at Providence	Feb. 1	at New Hampshire
Dec. 7	Maine	Feb. 4	Providence
Dec. 11	at Vermont	Feb. 7	at Beanpot Tournament
Dec. 18	Northeastern	Feb. 11	Clarkson
Dec. 22-23	at Minnesota	Feb. 14	at Beanpot Finals
Dec. 28	at I Love	Feb. 18	at Colgate
&	New York	Feb. 19	at R.P.I.
Dec. 29	Tournament	Feb. 22	New Hampshire
Jan. 4	Harvard	Feb. 26	at Maine
Jan. 8	at Boston University	Mar. 1	Boston University

*ECAC Division I Games in bold type.

Source: Sports Information Office

VARSITY BASKETBALL SCHEDULE*
1982-83

Nov. 28	St. Michael's	Jan. 22	at Connecticut
Dec. 1	Stonehill	Jan. 25	Pittsburgh
Dec. 3	New Hampshire	Jan. 29	at Georgetown
Dec. 6	at Northeastern	Feb. 2	at Providence
Dec. 8	at Brown	Feb. 5	Villanova
Dec. 11	Bentley	Feb. 9	at Seton Hall
Dec. 21	Fairfield	Feb. 12	at Holy Cross
Dec. 29	Cotton States	Feb. 15	at St. John's
&	Tournament	Feb. 19	at Syracuse
Dec. 30	at Atlanta, GA	Feb. 21	Connecticut
Jan. 4	Villanova (at Meadowlands)	Feb. 26	at Pittsburgh
Jan. 8	Seton Hall	Mar. 2	Georgetown
Jan. 11	U.R.I.	Mar. 5	Providence
Jan. 15	St. John's	Mar. 10-	Big East Tournament
Jan. 17	Syracuse	Mar. 12	Madison Square Garden

*BIG EAST games appear in bold type.

Source: Sports Information Office

NOTES

GENERAL INFORMATION

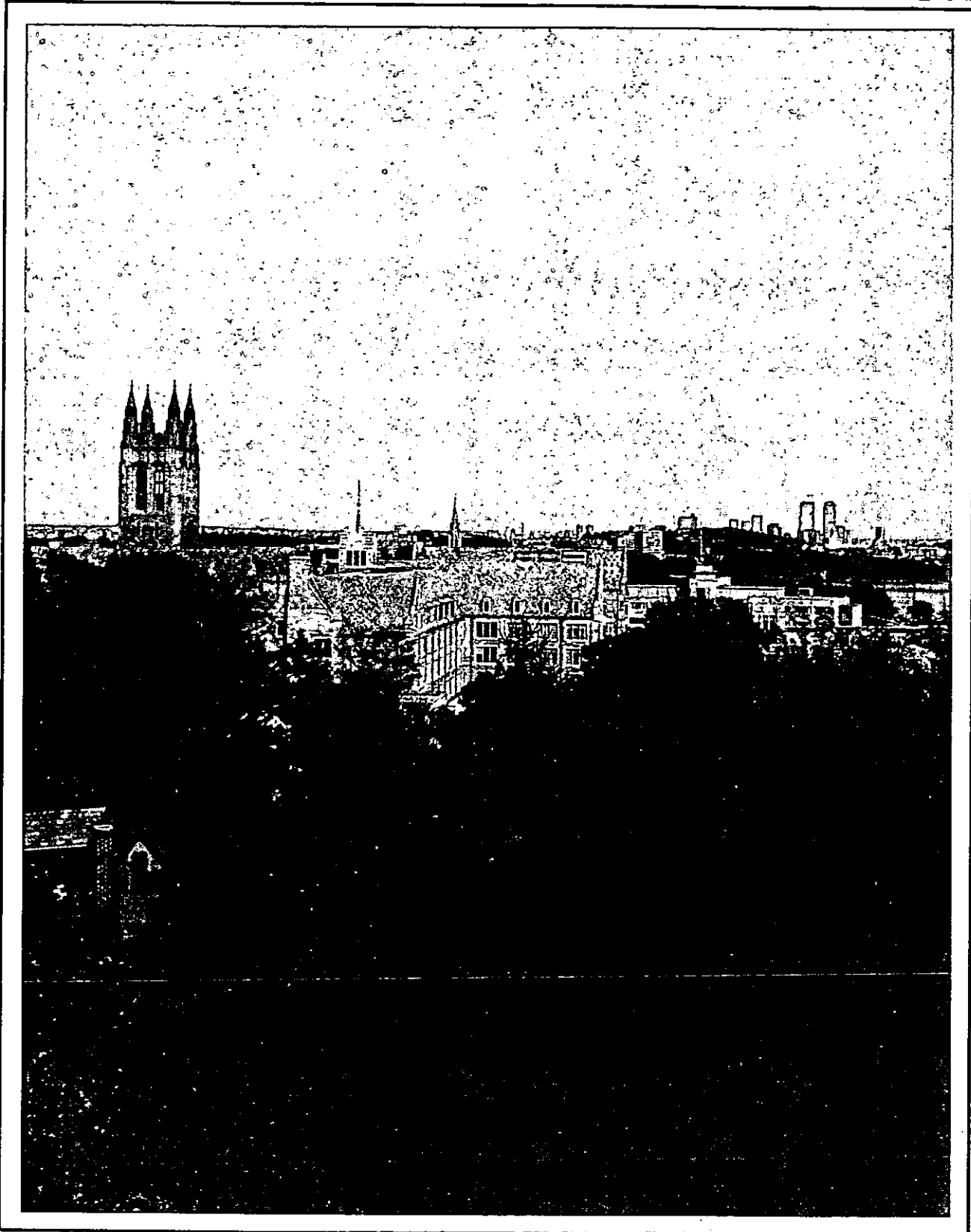

**INDEX OF
HONORARY DEGREES
AS GRANTED BY BOSTON COLLEGE**

D.A.	Doctor of Arts
D.B.A.	Doctor of Business Administration
D.C.S.	Doctor of Commercial Science
D.E.Sc.	Doctor of Engineering Science
D.F.A.	Doctor of Fine Arts
D.Journ.	Doctor of Journalism
D.Mus.	Doctor of Music
D.N.S.	Doctor of Nursing Science
D.Pub.Adm.	Doctor of Public Administration
D.Sc.	Doctor of Science
D.Sc.Ed.	Doctor of Science in Education
D.Sc.L.	Doctor of the Science of Law
D.Sc.T.	Doctor of the Science of Theology
D.S.S.	Doctor of Social Science
H.D.	Doctor of History
Hist.Phil.D.	Doctor of History in Philosophy
J.U.D.	Doctor of Civil and Canon Laws
L.H.D.	Doctor of Humane Letters
LL.D.	Doctor of Laws
Litt.D.	Doctor of Letters, Doctor of Literature
R.D.	Doctor of Religion
S.T.D.	Doctor of Sacred Theology
Sc.D.	Doctor of Science

Source: Commencement Programs, 1952-1982.

**HONORARY DEGREES AWARDED BY BOSTON COLLEGE
1952-1982**

1952

Gregory Peter XV Cardinal Agagianian, LL.D.
(January 14, 1952)
James B. Connolly, Litt.D.
James M. O'Neill, LL.D.
Most Rev. Thomas F. Markham, LL.D.*
Rt. Rev. Thomas J. Riley, LL.D.
James J. Ronan, LL.D.

1953

Dorothy L. Book, LL.D.
Most Rev. James L. Connolly, LL.D.
Clifford J. Laube, LL.D.
Francis J. O'Halloran, A.M.
Most Rev. Leonard J. Raymond, LL.D.*
Alex Ross, A.M.
John C. H. Wu, LL.D.

1954

Edward H. Chamberlin, LL.D.
John J. Hearne, LL.D.*
James W. Manary, Sc.D.
Thomas A. Printon, LL.D.
Ven. Bro. William Sheehan, C.F.X., LL.D.
Most Rev. Christopher J. Weldon, LL.D.
Louis de Wohl, Litt.D.
William J. O'Keefe, LL.D. (November 21, 1954)

1955

Fred J. Driscoll, LL.D.
Christian A. Herter, LL.D.
Edward A. Hogan, Jr., LL.D.*
Rear Adm. Bartholomew W. Hogan, Sc.D.
John B. Hynes, LL.D.
His Beatitude Maximus IV, LL.D.
(August 23, 1955)
Valerian Cardinal Gracias, LL.D.
Russel Kirk, Litt.D.
Edward A. Sullivan, LL.D.

1956

Bartholomew A. Brickley, LL.D.
Peter J. W. Debye, Sc.D.
Most Rev. Frederick A. Donaghy, LL.D.
John F. Kennedy, LL.D.*
John W. King, LL.D.
Charles Munch, D.Mus.
Edward F. Williams, LL.D.

1957

Wallace E. Carroll, LL.D.
Arthur J. Kelly, LL.D.
Augustus C. Long, LL.D.*
Adrian O'Keefe, LL.D.
Very Rev. Msgr. Patrick W. Skehan, LL.D.
Nils Y. Wessell, LL.D.

1958

Most Rev. Amleto G. Cicognani, LL.D. (April 21, 1958)
Carl J. Gilbert, LL.D.
Paul Horgan, Litt.D.
Barnaby C. Keeney, LL.D.*
Henry M. Leen, LL.D.
Jacques Maritain, LL.D.
Raissa Maritain, LL.D.
Harold Marston Morse, D.Sc.
Rev. John B. Sheerin, C.S.P., LL.D.
Francis Cardinal Spellman, LL.D. (December 8, 1958)

1959

His Excellency Sean T. O'Kelly, LL.D. (March 22, 1959)
Ernest Henderson, LL.D.
Rev. John LaFarge, S.J., LL.D.
Henry Cabot Lodge, LL.D.
George Meany, LL.D.
Carlos P. Romulo, LL.D.*
Helen C. White, Litt.D.

1960

Marian Anderson, D.Mus.
J. Peter Grace, LL.D.
Caryl P. Haskins, LL.D.
Robert F. Kennedy, LL.D.
Charles Malik, LL.D.*
Most Rev. Russell J. McVinney, LL.D.
Samuel Eliot Morison, LL.D.
Rt. Rev. Matthew P. Stapleton, LL.D.
Rev. Henry M. Brock, S.J., D.Sc. (October 12, 1960)

1961

Allen W. Dulles, LL.D.
Anthony Julian, LL.D.
Robert D. Murphy, LL.D.*
Louis R. Perini, LL.D.
Abraham Ribicoff, LL.D.
Rt. Rev. Robert J. Sennott, LL.D.
Edward Teller, LL.D.

*Commencement Speaker

1962

Detlev W. Bronk, D.Sc.*
 Ralph J. Bunche, LL.D.
 Christopher J. Duncan, M.D., LL.D.
 Sir Alec Guinness, D.F.A.
 Rt. Rev. Francis J. Lally, Litt.D.
 Ralph Lowell, LL.D.
 Phyllis McGinley, Litt.D.
 Perry G. Miller, Litt.D.

1963

Augustin Cardinal Bea, S.J., J.U.D. (March 26, 1963)
 Rev. Edward B. Bunn, S.J., LL.D. (April 20, 1963)
 Lady Barbara Ward Jackson, Litt.D. (April 20, 1963)
 Nathan Marsh Pusey, L.H.D. (April 20, 1963)
 Bruce Catton, Litt.D.
 Anthony Joseph Celebrezze, LL.D.*
 Arthur Joseph Goldberg, LL.D.
 John Jay McCloy, LL.D.
 James Barrett Reston, LL.D.
 Rt. Rev. John Joseph Ryan, L.H.D.
 Jose Luis Sert, Litt.D.
 Joseph Leo Sweeney, LL.D.
 Robert Clifton Weaver, LL.D.
 James Edwin Webb, D.Sc.

1964

John Coleman Bennett, LL.D.
 Henri Maurice Peyre, LL.D.
 Most Rev. Ernest John Primeau, LL.D.
 Sidney R. Rabb, L.H.D.
 Paul Anthony Samuelson, LL.D.
 Rev. Joseph L. Shea, S.J., LL.D.
 Robert Sargent Shriver, Jr., LL.D.*
 Mary Sullivan Stanton, LL.D.

1965

John P. Birmingham, LL.D.
 Robert McAfee Brown, LL.D.
 J.N. Douglas Bush, Litt.D.
 Victor L. Butterfield, L.H.D.
 John T. Connor, LL.D.
 Edith Green, LL.D.
 Rev. John Courtney Murray, S.J., L.H.D.*
 Rt. Rev. Lawrence J. Riley, LL.D.
 Alan T. Waterman, D.Sc.

*Commencement Speaker

1966

Most Rev. John W. Comber, M.M., L.H.D.
 Edward F. Gilday, L.H.D.
 Edward M. Kennedy, LL.D.
 Francis Keppel, LL.D.*
 Mother Eleanor M. O'Byrne, R.S.C.J., LL.D.
 Stephen P. Mugar, LL.D.
 Abram L. Sachar, L.H.D.
 Rene Wellek, Litt.D.
 George Wells Beadle, D.Sc.
 (November 12, 1966)
 William Bosworth Castle, M.D., L.H.D.
 (November 12, 1966)
 Donald Frederick Hornig, LL.D.
 (November 12, 1966)
 James Alfred Van Allen, D.Sc.
 (November 12, 1966)

1967

Sarah Caldwell, Litt.D.
 Richard Palmer Chapman, LL.D.
 Very Rev. John Francis Fitzgerald, C.S.P., L.H.D.
 John Kenneth Galbraith, LL.D.
 John William Gardner, LL.D.*
 Everett Cherrington Hughes, LL.D.
 John Anthony Volpe, LL.D.

1968

Kingman Brewster, Jr., LL.D.*
 Rev. Henri de Lubac, S.J., L.H.D.
 Erwin N. Griswold, LL.D.
 Rita P. Kelleher, D.Sc.
 Most Rev. John J. McEleney, S.J., LL.D.
 Cornelius W. Owens, LL.D.
 James J. Shea, Sr., LL.D.
 Roger J. Traynor, LL.D.

1969

R. Buckminster Fuller, D.F.A.*
 Katharine Graham, D.Journ.
 Philip J. McNiff, L.H.D.
 Talcott Parsons, D.S.S.
 A. Philip Randolph, LL.D.
 Henry Lee Shattuck, D.C.S.
 Terence Cardinal Cooke, LL.D.

1970

James Edward Allen, Jr., D.Sc.Ed.
 Rt. Rev. John Melville Burgess, LL.D.
 Joan Ganz Cooney, D.Sc.Ed.
 Sterling Dow, L.H.D.
 Hartford Nelson Gunn, Jr., L.H.D.
 Rev. Bernard Joseph Francis Lonergan, S.J., Hist.Phil.D.
 Elliot Norton, L.H.D.
 Perry Townsend Rathbone, D.F.A.
 Earl Warren, D.Sc.L.*

1971

Walter Jackson Bate, H.D.
 Andrew Felton Brimmer, S.S.D.
 Rev. Msgr. George William Casey, Litt.D.
 Mircea Eliade, R.D.
 Eli Goldston, LL.D.
 Elma Lewis, D.F.A.
 Michael Joseph Mansfield, LL.D.*
 William James McGill, S.S.D.
 Most Rev. Humberto Sousa Medeiros, S.T.D.
 Walter George Muelder, D.Sc.T.
 Leverett Saltonstall, LL.D.

1972

Mary Ingraham Bunting, D.Sc.
 Arthur Fiedler, D.Mus.
 Northrop Frye, L.H.D.
 John James Griffin, D.C.S.
 Sir William Arthur Lewis, L.H.D.
 Louis Martin Lyons, D.Journ.
 Rev. John Anthony McCarthy, S.J., Litt.D.
 Hildegarde Elizabeth Peplau, D.N.S.
 Adlai Ewing Stevenson, III, LL.D.*
 Walter Edward Washington, LL.D.

1973

A.J. Antoon, L.H.D.
 Harold Bloom, L.H.D.
 Fred J. Borch, D.B.A.
 Vernon E. Jordan, Jr., LL.D.
 John George Kemeny, D.Sc.*
 Rev. Daniel Linehan, S.J., D.Sc.
 Thomas Philip O'Neill, Jr., LL.D.

*Commencement Speaker

1974

Soia Mentschikoff, LL.D.*
 Thomas L. Phillips, D.B.A.
 Carl Thomas Rowan, L.H.D.
 Thomas Paul Salmon, LL.D.
 Sir Ronald Syme, L.H.D.
 Henry Bradford Washburn, Jr., L.H.D.

1975

Melnea A. Cass, L.H.D.
 Silvio O. Conte, LL.D.
 John Thomas Dunlop, LL.D.
 Rev. Francis J. Gilday, S.J., L.H.D.
 Edward Lewis Hirsh, L.H.D.
 Paul Ricoeur, L.H.D.*
 Vincent Charles Ziegler, D.B.A.

Bicentennial Convocation
Sept. 28, 1975

Thomas Joseph Galligan, Jr., D.B.A.
 Oscar Handlin, L.H.D.
 William J. Harrington, M.D., D.Sc.
 Edward Hirsh Levi, LL.D.
 Rev. Michael Patrick Walsh, S.J.,
 L.H.D.
 Mary Lou Williams, D.A.

1976

Abram Thurlow Collier, D.B.A.
 John Hope Franklin, L.H.D.
 Rev. Martin Patrick Harney, S.J., H.D.
 Mildred Fay Jefferson, M.D., D.Sc.
 Asa Smallidge Knowles, D.Sc.Ed.
 Joseph Francis Maguire, LL.D.
 Daniel Patrick Moynihan, LL.D.*

1977

Rev. Raymond Edward Brown, Litt.D.*
 Gerhard D. Bleicken, LL.D.
 Alice Bourneuf, D.Sc.
 James F. McDonough, M.D., D.Sc.
 Maria Tallchief Paschen, D.A.
 Michael Joseph Walsh, Litt.D.

1978

Bruno Bettelheim, Litt.D.
Rev. Charles F. Donovan, S.J., L.H.D.
Charles D. Ferris, LL.D.*
Marvin E. Frankel, LL.D.
John William McDevitt, LL.D.
Leo Perlis, D.S.S.

1980

Germaine Bree, Litt.D.*
Albert M. Folkard, L.H.D.
Edward J. King, D. Pub. Admn.
Joseph Cardinal Malula, LL.D.
Bernard J. O'Keefe, D.E.Sc.
Kevin H. White, LL.D.

1979

Dorothy Baker, D.S.S.
Edward Patrick Boland, LL.D.
George P. Donaldson, LL.D.
Richard Ellmann, L.H.D.
Robben W. Fleming, L.H.D.
Walter F. Mondale, LL.D.*
David S. Nelson, LL.D.*

1981

Rev. Joseph Delphis Gauthier, S.J., L.H.D.
Margaret M. Heckler, LL.D.
Rose Fitzgerald Kennedy, L.H.D.
Donald F. McHenry, LL.D.
Joseph Harry Silverstein, D.A.
Paul Donovan Sullivan, D.S.S.
Thomas P. O'Neill, Jr., The Ignatius Medal*

1982

Rev. Robert I. Burns, S.J., L.H.D.
George Bush, LL.D.*
Robert A. Charpie, D.Sc.
Josephine L. Taylor, D.Sc.Ed.

*Commencement Speaker

Source: Secretary of the University

FOUNDER OF BOSTON COLLEGE

Rev. John McElroy, S.J.
Pastor, Immaculate Conception Parish, Boston
1861-1863

PRESIDENTS OF BOSTON COLLEGE

1. John Bapst, S.J.	1863-1869	13. Thomas I. Gasson, S.J.	1907-1914
2. Robert W. Brady, S.J.	1869-1870	14. Charles W. Lyons, S.J.	1914-1919
3. Robert Fulton, S.J.	1870-1880	15. William Devlin, S.J.	1919-1925
4. Jeremiah O'Conner, S.J.	1880-1884	16. James H. Dolan, S.J.	1925-1932
5. Edward V. Boursaud, S.J.	1884-1887	17. Louis J. Gallagher, S.J.	1932-1937
6. Thomas H. Stack, S.J.	1887	18. William J. McGarry, S.J.	1937-1939
7. Nicholas Russo, S.J.	1887-1888	19. William J. Murphy, S.J.	1939-1945
8. Robert Fulton, S.J.	1888-1991	20. William L. Keleher, S.J.	1945-1951
9. Edward I. Devitt, S.J.	1891-1894	21. Joseph R.N. Maxwell, S.J.	1951-1958
10. Timothy Brosnahan, S.J.	1894-1898	22. Michael P. Walsh, S.J.	1958-1968
11. W.G. Read Mullan, S.J.	1898-1903	23. W. Seavey Joyce, S.J.	1968-1972
12. William F. Gannon, S.J.	1903-1907	24. J. Donald Monan, S.J.	1972-

Source: Secretary of the University

TYPES OF DEGREES CONFERRED AT BOSTON COLLEGE

Bachelor of Arts (A.B.)
Bachelor of Science (B.S.)
Master of Arts (M.A.)
Master of Arts in Teaching (M.A.T.)
Master of Business Administration (M.B.A.)
Master of Education (M.Ed.)
Master of Science (M.S.)
Master of Science in Teaching (M.S.T.)
Master of Social Work (M.S.W.)
Certificate of Advanced Educational Specialization (C.A.E.S.)
Doctor of Philosophy (Ph.D.)
Doctor of Law (J.D.)
Doctor of Education (D.Ed.)
Doctor of Social Work (D.S.W.)

ACCREDITING AGENCIES

American Assembly of Collegiate Schools of Business
American Bar Association
American Chemical Society
American Psychological Association
Association of American Law Schools
Council on Social Work Education
Interstate Certification Compact
National Council of Accreditation of Teacher Education
National League for Nursing
New England Association of Schools and Colleges

ASSOCIATION MEMBERSHIPS*

American Association of Colleges of Nursing	Council for Exceptional Children
American Association of College Registrars and Admissions Officers	Council of Graduate Schools in the U.S.
American Association of Colleges for Teacher Education	International Association of Schools of Social Work
American Association of Comparative Law	International Association of Universities
American Association for Higher Education	International Federation of Catholic Universities
American Association of University Women	Jesuit Student Personnel Association
American Council on Education	National Association of College Admissions Counselors
American Educational Research Association	National Association of College and University Business Officers
American Public Welfare Association	National Association of Independent Colleges and Universities
Association of American Colleges	National Association of Student Financial Aid Administrators
Association of Catholic Colleges and Universities	National Association of Student Personnel Administrators
Association of Collegiate Schools of Planning	National Conference of Catholic Charities
Association for Continuing Higher Education	National Conference of Social Welfare
Association of Independent Colleges and Universities in Massachusetts	National League for Nursing
Association for Institutional Research	New England Educational Research Organization
Association of Jesuit Colleges and Universities	North American Association of Summer Sessions
Association of Urban Universities	Order of the Coif**
Boston Library Consortium	Phi Beta Kappa**
Boston Theological Institute	Phi Delta Kappa**
The College Board	
Conference of Deans of Schools of Social Work	
Council for Advancement and Support of Education	

*The above listing is meant only to be representative of the major types of memberships to which the University belongs.

**A complete listing of honor societies to which the University belongs may be found in the University Student Guide.

Source: Deans' Offices

ACADEMIC DEPARTMENT LOCATIONS

Accounting Department	Fulton 100
Administrative Sciences Department	Fulton 301C
Arts and Sciences	Gasson 103
Biology Department	Higgins 321
Center for East Europe, Russia and Asia	Carney 201A
Chemistry Department	Devlin 218A
Classical Studies Department	Carney 124
Computer Sciences Department	Fulton 406
Counseling Psychology	McGuinn 314
Counselors:	
Arts and Sciences	Gasson 108
Education	Campion 301
Management	Fulton 205
Nursing	Cushing 103
Economics Department	Carney 131
Education	Campion 103-104A
Educational Foundations Program	Campion 310
English Department	Carney 450
Evening College	Fulton 317
Finance Department	Fulton 310
Fine Arts Department	Barry Pavilion 216, Newton Campus
General Management Program	Fulton 219
Geology and Geophysics Department	Devlin 209
Germanic Studies Department	Carney 326
Graduate Arts and Sciences	McGuinn 221A
History Department	Carney 115
Honors Programs:	
Arts and Sciences	Gasson 111
Education	Campion 104A
Management	Fulton 100
Instructional Leadership and Admin. Program	McGuinn 603
Law School	Stuart M309, Newton Campus
Law Department	Fulton 403
Management Center	Fulton 405
Marketing Department	Fulton 303
Mathematics Department	Carney 317
Music Program	St. Mary's House, Newton Campus
Nursing	Cushing 203
Organizational Studies Program	Fulton 215
Philosophy Department	Carney 272
Physics Department	Higgins 355
Political Science Department	McGuinn 200
Psychology Department	McGuinn 349

Religious Education and Pastoral Ministry, Institute of
Romance Languages and Literatures Department
Slavic and Eastern Languages Department
Social Work Graduate School
Sociology Department
Special Education and Rehabilitation Program
Speech Communication and Theatre
Summer Session
Theology Department

31 Lawrence Ave.
Carney 333
Carney 236
McGuinn 132
McGuinn 416
McGuinn B14
Lyons 214B
McGuinn 400
Carney 418

Source: Registrar

SOURCES

Academic Vice President
Admissions
Alumni Association
Buildings and Grounds
Bureau of Conferences
Controller's Office
Deans' Offices
Development Office
Dining Department
Financial Aid Office
Office of Financial Vice President and Treasurer
Health Services Office
Housing Office
Office of Student Programs and Resources
Personnel Relations
President's Office
Registrar
Research Administration
Secretary of the University
Space Management
Sports Information Office
Summer Session Office
Systems and Records, University Relations
University Counseling Services
University Librarian

*N.B. Sources are responsible for the accuracy and completeness
of data submitted for publication.*

Photos: Lee Pellegrini

*Published by: ZBR Publications, Inc.
3 Industrial Way
Wilmington, MA 01887*

ACADEMIC CALENDAR

1982-83	First Semester	1983-84
Sept. 4-7	Freshmen and Transfer Orientation	Sept. 3-6
Sept. 7	Registration for Students not Pre-registered	Sept. 6
Sept. 8	Classes begin	Sept. 7
Sept. 8	Faculty Convocation	Sept. 7
Oct. 11	Columbus Day — No Classes	Oct. 10
Nov. 11	Veteran's Day — No Classes	Nov. 11
Nov. 24-26	Thanksgiving Holiday begins at Noon	Nov. 23-25
Dec. 10	Study Day — No Undergraduate Classes	Dec. 14
Dec. 13-18	Term Examinations	Dec. 15-21
Dec. 19-Jan. 16	Holidays	Dec. 22-Jan. 17
Second Semester		
Jan. 17	Classes begin	Jan. 18
Feb. 21-25	Winter Vacation	
	Washington's Birthday — No Classes	Feb. 20
	Spring Vacation	Mar. 5-9
Mar. 31-Apr. 4	Easter Recess	
Apr. 18	Patriot's Day — No Classes	Apr. 16
	Easter Recess	Apr. 20-23
May 3-4	Study Days — No Undergraduate Classes	May 1-2
May 5-11	Term Examinations	May 3-9
May 23	Commencement	May 21

Source: Office of the Academic Vice President